LATEST MORNING EDITION

The Times of LOS ANGELES

"Sail on, sail on, and on and on."

...DAY MORNING. VOL. XLI. SEPTEMBER 29, 1922.

Liberty Under Law—Equal Rights—True Industrial Freedom.

RESTORE TURKEY OR FIGHT, ANGORA ANSWER TO ALLIES

...ARST LOT ...HANGING ...BALANCE

...W DAVIS HERBOLD
...ATURES SERVICE.]
...(N. Y.) Sept. 28.—
...ns. At midnight apparently
...young political fortunes
...Rudolph Hearst in the
...of his hand. Smith can
...Democratic nomination
...ntion, which is to be con-
...de Murphy-controlled
...convention, if he agrees
...mmons of Hearst for
...ention.
...ought the idol of Tam-
...powered, notwithstanding
...to the nomination of
...
...managers have claimed
...votes for him. They
...if they are to nomi-
...however, and William
...Hearst's backers claim
...votes are cast for
...never be able to
...

...S ALTERNATIVE
...efforts to reconcile the
...between the warring
...Murphy Smith and
...tonight the nomi-
...nce quiet will be an-
...ominous con-
...Democratic State con-
...they fear two alterna-
...Tammany Boss
...

...ignore the overwhelm-
...ed for Smith for
...he precipitate a revolt in
...ntion over which he to-
...ed supremacy and un-
...ty.
...is to oppose himself
...ination from the
...ntion and the advent of a
...ty to divide the Demo-
...of the State. Smith is
...ed to conduct to
...ntion of Hearst
...His ultimatum de-
...Tammany Boss Murphy
...ently that he would
...ate nomination for
...ve vice-tenure of the
...ntion, was then him to
...ntion of Hearst as a
...ed to the ticket.

...ERENCE WITH HYLAN
...ent developments
...Murphy conferences
...Tammany chief-
...ment to Mayor Hylan
...ntion of the Smith
...has informed the
...more than 85 per cent
...ve favored the nomi-
...and not Hearst.
...ation for the
...Hearst leaders
...ed them to know the
...

(Continued on Page)

...AM READY"—VENIZELOS

...Premier Called to Direct Foreign Policy of Greece by Revolutionary Regime

BY WYTHE WILLIAMS
[BY CABLE—EXCLUSIVE DISPATCH.]
...[Copyright, 1922, Public Ledger.]

...Sept. 28.—"I am ready to respond to the call of the Greek ...the words attributed to M. Venizelos by an intimate friend ...on the telephone with the Cretan statesman today.

SURRENDER OF RAISULI ANNOUNCED

[BY CABLE AND ASSOCIATED PRESS.]

SAN SEBASTIAN (Spain) Sept. 28.—Senor Prida, Spanish Foreign Minister, officially announced the surrender of Raisuli, the bandit.

Raisuli, otherwise Mulai Ahmed Raisuli, has utilized more than forty years of his life in brigandage and was considered the most notorious robber in all Morocco. He operated within a hundred miles of Tangier in recent years, but the Spanish troops early in July, last, drove him out of his citadel at Dazroot, sixty miles south of Tangier, and with a few thousand rebel followers he had been in flight since.

The incident that gave Raisuli his greatest notoriety was his kidnaping in 1904 of an American citizen, Ian H. Perdicaris, and his son-in-law, Cromwell Varley, a British subject. On that occasion American warships were sent against Tangier to back up the American demand for the release of Perdicaris. The Sultan of Morocco, who feared the bandit, but feared still more the power of the United States, paid the ransom.

The Self Portrait

REFUGEES ARE MOVED UNDER AMERICAN FLAG

[BY CABLE AND ASSOCIATED PRESS.]

SMYRNA, Sept. 28.—Ten Greek-owned vessels steamed into the harbor tonight under the protection of the American flag and took off 20,000 refugees and victims of the fire. The American warship, under Rear-Admiral Bristol, is striving valiantly to save the remainder, who number not less than 40,000.

KAISER GLOSSES OVER HIS RAPE OF CHINA

Seeks to Excuse Seizure of Tsing-Tao on Ground of "Benefiting" the Plundered Empire

BY WILLIAM HOHENZOLLERN,
Former Emperor of Germany

(Copyright by the McClure Newspaper Syndicate. Entered at Stationer's Hall, London. Publication and translation rights reserved, including Scandinavian. Reproduction in whole or part without permission prohibited.)

CHAPTER III
Sixth Installment—Hohenlohe

Again I was confronted with the difficult task of choosing a Chancellor. His position and activities were to be under somewhat about the same auspices and subject to the same conditions as in the case of his predecessor. But now there was more of a desire that he should be a statesman, an older man, of course, qualified to inspire Prince Bismarck with more confidence than a mere general could do.

It was assumed that a statesman would know better how to walk in the footsteps of the Prince, politically speaking, and provide Bismarck with less opportunity for criticism and attacks. These latter had tended to create gradually among all government officials, who dated mostly from the period of Bismarck, an unmistakable nervousness and dissatisfaction, by which the work of the entire governmental system was impaired to an extent by no means inconsiderable. Moreover, it lent to the opposition in the Reichstag a constantly renewed strength drawn from elements previously faithful to the government, and made itself felt in a detrimental manner. Especially in the Foreign Office, the spirit of Holstein, the supposed representative of the "old, tried Bismarckian traditions," began to assert itself, so that the unwillingness to collaborate with the Emperor became particularly strong and the belief grew up that it was necessary to carry on, independently, the policy of Bismarck.

After mature deliberation, I decided to intrust the post of Chancellor to Prince Hohenlohe, who was then Governor of Alsace-Lorraine. At the outbreak of the War of 1870 he had succeeded, as Bavarian Minister, in getting Bavaria to enter the war on the side of Prussia. Ever since he had been highly esteemed by Prince Bismarck on account of his fidelity to the empire. It was natural to expect that Bismarck's opposition would cool off when confronted with such a successor. Thus, the choice of Hohenlohe as Chancellor was strongly influenced by consideration for Prince Bismarck and for the public opinion inspired by him.

Prince Hohenlohe was the typical old-style grand seigneur. He was thoroughly urbane by nature and in his dealings with others, a man of refined mind, with a slight touch of playful irony sometimes glinting through, keen on account of his years, a level-headed observer and judge of men. Despite the great difference in age between him and me he got along very well with me, which was shown on the surface by the fact that he was treated both by the Empress and myself as our uncle, and addressed as such, which brought about a certain atmosphere of intimate confidence in our intercourse. In his talks with me, especially in giving his opinion as to appointments of officials, he offered very characteristic descriptions of the gentlemen being discussed, often combined with philosophical observations which proved that he had reflected deeply on life and humanity and which were evidence of a maturity and wisdom grounded on experience.

Something happened during the first period of Hohenlohe's regime as Chancellor which throws an interesting light upon the relations between France and Russia. Having, at the time of the fraternization between Russia and France received reliable information from the general staff as well as from our embassy at Paris to the effect that France contemplated withdrawing a portion of her troops from Algeria in order to shift them to Southern France either against Italy or against Alsace, I apprised Czar Nicholas II of this news, adding the remark that I should be obliged to adopt counter-measures unless the Czar

(Continued on Second Page)

MAN SLAIN DEFENDING HIS AUTO

One man was shot dead and another is in the County Jail booked on suspicion of murder as the result of a shooting affray early this morning in front of a lodging house at 501 Temple street.

The dead man is Zeferino Mendez, aged 45, proprietor of a lodging-house. He was killed instantly by a shot which entered his back, John L. Slaton, who gave his occupation as a car man, is held on suspicion of being the murderer.

According to the story given the police by eye witnesses, the shooting followed a quarrel over the possession of an automobile said to have belonged to Mendez. Mendez and another man named Joe Moran had, shortly before the trouble, returned from Venice with two women, Carmen Stuart and Mrs. Joe Moran, all of whom lived at the lodging-house at 501 Temple street.

While they were seated in a front room of the building, according to their account of the shooting, Mendez observed two men seated in his car in front of the place. All four of the party went down and Mendez remonstrated with the occupants of the car.

One of them, according to witnesses, fired several times at Mendez, after which both took flight.

Moran in pursuit overtook Slaton, who, he declares, threw away an automatic pistol which Moran recovered. Slaton's companion escaped.

According to the various stories given the police Slaton also lives at the lodging-house. He refused to make any statement. Detectives Adams and Vail, assigned to the case, are investigating in hopes of ascertaining a concealed motive for the crime.

HARMON NAMED HEAD

[BY A. P. NIGHT WIRE.]

KANSAS CITY (Mo.) Sept. 28.—Jacob A. Harmon, of Memphis, Tenn., today was elected president of the National Drainage Congress. He succeeded Clark E. Jacoby of Kansas City. Mr. Harmon was first

NEW KING ON THRONE OF GREECE

[BY CABLE AND ASSOCIATED PRESS.]

PARIS, Sept. 28. — The Greek Crown Prince today took the oath as King in the presence of the ministers of the Triantafillakos Cabinet, according to a Havas dispatch from Athens. He assumed the name of Georges.

PARIS, Sept. 28.—A provisional government consisting of twelve officers, will rule Greece until a civil government is established, according to a telegram from Athens, dated 6 o'clock this morning, and received by the Greek legation here.

The telegram recites events already known and adds:

"The spirit and aims of the revolution being essentially nationalist, it was from the first moment warmly welcomed by all, and the entire population as well as the army at Athens received the revolutionary forces which entered the capital yesterday afternoon with enthusiasm.

"NATION NOW UNITED"

"The revolutionary movement succeeded in uniting all Athens for the safety of the country. All, without exception, forgetting their hatreds and political passions, and including the royalists and reactionaries, grouped themselves in the national union movement, represented by the revolutionists."

Explaining the progress of the revolution, the telegram says:

"After the retreat of the Greek armies in Asia Minor, all the officers, the people and the army, became convinced that the abdication of King Constantine was necessary, inasmuch as his presence was an obstacle in the way of our national interests, both for domestic and foreign affairs, since as King he no longer enjoyed the confidence of the Allied powers and those powers allied with Greece.

"All the officers who landed in the islands of Mytilene and Chios decided spontaneously and by a unanimous movement to proclaim

(Continued on Second Page)

GREECE FIGHTING ALLIES' WAR, ASSERTS EX-KING

Constantine Declares Peace Never Signed With Turks Forced Land Into Lone Struggle

[BY CABLE AND ASSOCIATED PRESS.]

ATHENS, Sept. 26. (Tuesday, Delayed.)—King Constantine, on the eve of the great crisis confronting him, received a representative of the Associated Press and made known his plans so far as they can now be formulated.

King Constantine sat with the Queen and other members of the royal family grouped about him, in the garden of the summer palace at Taoti, just out of Athens. The ladies were knitting, while the Crown Prince stood apart, clearly preoccupied, and talking with officers who brought in dispatches disclosing the fast developing situation.

The King's Prime Minister had just arrived, bringing from the capital reports of revolts throughout the realm. The crisis seemed at hand. But the King was calm amid the tumult surging about him, and he told his story frankly, unhesitatingly and at times with flashes of wit and epigram.

He was dressed in a light gray suit, and might have been taken for any modest citizen. He spoke rapidly, in English, as he stated the case.

(The interview was given a few hours before the King's abdication, and although some of the events referred to have now been superseded, it is now given as received from Athens as showing the monarch's state of mind on the eve of his fall.)

It is not easy to ask a King whether he is pro-German, or will abdicate. But Constantine helped along the interview by asking questions himself.

"I was driven from my throne by the powers, and then recalled by my own people. Yes, all but 10,000 of those who voted asked me to come back, and I came. Until my people revoke that summons I shall abide with them, fighting their cause and suffering with them if need be. Yes, until my people say 'now go, we have had enough of you,' I will remain.

"About this war that is going on. Does the world realize that the Allies are still at war with Turkey? For peace was never signed with the Ottoman empire. We went on with that war as one of the Allies, and, mind you, we went on alone under the mandate of the powers. Our valiant army fought at terrific odds and under disheartening conditions. Every day they saw one of the Allies supplying their enemy with ammunition, guns and motor lorries. They could not fight an organization

(Continued on Second Page)

FAR EAST CRISIS IN A NUTSHELL

[BY CABLE—EXCLUSIVE DISPATCH.]

LONDON, Sept. 28.—Greece, its change of command having been made with little confusion, now rides before the Near Eastern crisis with a steadier helm on a new course. The powers, therefore, today confront the defiant Turks with greater confidence. London seems more willing to brave the menace of an aroused Islam by war on Mustapha Kemal Pasha. The Turkish President invites war by even bolder gestures of force, ignoring the British ultimatum and pouring his troops in increasing numbers along the entire length of the proclaimed neutral ground of the straits. Meanwhile the shadow of war spreads farther out again over Europe. Jugo-Slavia prepares its army before the reentry of its traditional enemy from Asia into Europe. Farther east and north Russia rejects Rumania's demand for settlement of the dangerous Bessarabian question and thus conjures again the vision of Red armies driving through the Balkans to the great strait which is the aorta of its commercial life.

SPURN TERMS; BRITISH ARMY IS ENCIRCLED

[BY CABLE AND ASSOCIATED PRESS.]

LONDON, Sept. 29.—An Exchange Telegraph dispatch from Paris gives the report that the Angora Assembly in secret session decided to notify Kemal Pasha that it was unable to agree to any cessation of hostilities or participation in the Peace Conference until the restoration to Turkey of all its territories, in accordance with the Nationalist pact.

FLEET DASH TO STRAITS DRAWS NEAR

American Destroyers Rush Preparations; Ships and Commanders Announced

[EXCLUSIVE DISPATCH.]

WASHINGTON, Sept. 28.—Preparations for the departure of twelve American destroyers to the scene of turmoil in the Near East are rapidly nearing completion, Secretary Denby announced today. The fleet, which will be commanded by Capt. C. M. Tozer, will be composed of the following vessels and commanding officers:

Hatfield, Lieut. - Commander Charles T. Blackburn; Gilmer, Lieut. Schuyler Mills; Fox, Lieut.-Commander John H. Willbrock; Kane, Lieut.-Commander John S. Barleon; Hopkins, Lieut.-Commander Rufus W. Matthewson; Bainbridge, Lieut. - Commander Walter A. Edwards; McFarland, Commander Harry L. Pence; Overton, Lieut.-Commander Bruce Ware; Sturtevant, Lieut.-Commander Ewart G. Hass; King, Lieut.-Commander Henry G. Fuller; Barry, Lieut.-Commander Leslie L. Jordan; Goff, Lieut.-Commander Richard S. Field.

The destroyers are now being fitted out at Hampton Roads and are expected to depart for Constantinople very soon. The U.S.S. Bridge, commanded by Commander T. A. Kittinger, will accompany the destroyers, as a supply ship. It has a capacity of about 8000 tons.

All of the vessels will report to Rear-Admiral Mark Bristol, the American high commissioner to Turkey. Rear-Admiral Bristol requested additional forces in order to safeguard Americans at the Dardanelles.

There are at present eight destroyers in and around Constantinople.

SULTAN ABDICATES

[BY CABLE AND ASSOCIATED PRESS.]

PARIS, Sept. 28.—Mohammed VI, Sultan of Turkey, has abdicated in favor of the heir-apparent, Prince Abdul Medjid Effendi, according to a report sent by the Havas correspondent at Constantinople. The news, he adds, has not yet been officially announced.

Prince Abdul Medjid, who is a cousin of the Sultan, was born in 1868.

CLIMAX AT HAND

[BY CABLE AND ASSOCIATED PRESS.]

CONSTANTINOPLE, Sept. 28.—Events are surely approaching a climax. The Turks have occupied the entire neutral zone on the Asiatic side of the Dardanelles, with the exception of the Chanak area, around which they have established infantry units in a semi-circle, virtually investing the British lines.

The Turkish cavalry squadrons are retiring, and the British troops, who are in strong force at Chanak, are ready for what may happen.

In these circumstances, Gen. Harington, the British commander-in-chief, has sent a wireless message to Kemal Pasha at Smyrna, asking for an immediate personal meeting. He leaves the choice of place to Kemal, whose reply is expected momentarily.

TURKS RUSH DRIVE

Yussuf Kemal Pasha, the Nationalist Foreign Minister, is understood to have gone to Angora to submit the Allied joint note to the Nationalist Assembly, but in the meantime Turkish concentrations are being pushed with the greatest speed.

British reinforcements are reaching here and the threatened area. The superdreadnaughts Revenge and Resolution, the most powerful fighting machines afloat, have arrived in the Dardanelles, while a battalion of North Staffordshires and 1000 men of the British air forces landed today and marched through Constantinople with bands playing.

Their presence has helped to bring about a reassuring effect.

The Turkish instructions to the men in the Chanak sector are to advance the farthest possible without meeting resistance. They are now practically against the British intrenchments, and obviously the

(Continued on Second Page)

LONDON IN WILD FURORE

Sudden Rumor War Had Been Declared on Turkey Stirs Throngs to Unusual Excitement

BY JOHN STEELE
[BY CABLE—EXCLUSIVE DISPATCH.]

LONDON, Sept. 28.—An extraordinary rumor spread all over London this afternoon that Great Britain had declared war on Turkey. Men on the street, in busses, cars and trains discussed the rumor excitedly, and large crowds, tensely excited, collected in Downing street and Whitehall.

The only foundation for the rumor apparently was the fact that the public was worried by three Cabinet meetings in twenty-four hours, which seemed to indicate grave events.

The British Cabinet certainly took a graver view of the Near Eastern situation today than it has for the last few days, but so far as I can ascertain this is due rather to negative than to positive happenings. It is pointed out that Mustapha Kemal Pasha's long delay in answering the peace note, during which time he was steadily moving up troops toward both Ismid and Chanak in the neutral zone, may be a trick to gain time and strengthen his position before attacking.

It is true that the British also are strengthening their position rapidly. About 600 more airmen sailed today from Liverpool and a large force of airplanes already has arrived at Chanak and are being used for scouting purposes. It is expected that before long the British will be in possession of full information of Kemal's movements.

The Cabinet sat two hours this morning and two more this afternoon with military, naval and air chiefs, discussing the situation with a view to all eventualities. They had before them Kemal's note in reply to Gen. Harington's warning not to invade the Chanak zone, which, it is said, is full of inaccuracies and false statements, which can only be made for the purpose of prolonging the argument.

For instance, the demolitions which Kemal complains were made by the Allied mixed commission in 1920 when demilitarising the straits. It is reported that Kemal has gone to Angora to discuss with the National Assembly a reply to the Allies invitation to a conference, and, therefore, a reply is not expected for some days. Franklin Bouillon, who ought to arrive in Smyrna tonight, is expected to follow him there. The British spokesman made it plain that Mr. Bouillon in no way represents the British and he has been informed by the French Embassy that while he is no official of the French government he knows Premier Poincare's mind and can represent it to Kemal.

FIRING REPORTED

The Cabinet only gave passing attention to the Greek situation because it is still without accurate information of what has happened at Athens. It is not concealed here, however, that the British believe that if the revolution results in the reorganization of the Greek army it may have an important effect on Kemal's deci-

(Continued on Second Page)

CONSTANTINE BARES VIEWS

Declares Greece is Fighting Allies' War Alone

Cites Fact Peace Was Never Signed With Turks

Says Europe Makes Mistake to Trust Moslems

(Continued from First Page)

like that, and so they simply went on strike.

"From the standpoint of the interests of Europe, I cannot see the advantage of allowing the Turks to occupy both sides of the Dardanelles and the Bosporus. History speaks for itself. Will the Turks, excited by victory and by flattering treatment from the powers, be any different in the future, and will the neutrality of the Dardanelles and the safety of Europe be assured thereby? I scarcely think so.

"What about the brave English dead at Gallipoli—the lads from Australia and New Zealand—over 100,000 of them, who gave their lives in the terrible war against Turkey? Do these dead men mean nothing to England as she hands over Asia Minor and Thrace to the Turks which slew the men of her dominions? What about the 200,000 Christians who have perished or been massacred in Asia Minor by the Turks? No punishment, but reward, handed out graciously by their war-time enemy. Europe is making a terrible mistake.

"And now about Venizelos. He has a personal aversion to me. But men conducting great affairs must stifle personal considerations and work together for the common good. If the Grecian people want Venizelos, if they elect him to Parliament and he becomes chief of the predominant party, I see no reason why he should not become Premier. Under our constitutional system I would have to call upon him and I would do so. But Venizelos must recognize the existing government and the existing regime.

"Would the great American democracy want at the head of its Cabinet a man who did not recognize its Constitution or its existing regime?

(The interview then deals with internal conditions which have largely been superseded by later events.)

"I have always admired America," the King went on, "and have always had the ambition to visit there. Who knows? Perhaps some day. I cannot understand why America has not recognized me. America is a democracy, and the people of Greece at a plebiscite summoned me to come back as King. It is the voice of the people, which America loves so much to listen to. I have some impression that America's recognition of me has something to do with the European powers recognizing President Obregon of Mexico. The European powers say that if the United States recognizes me, they in turn will recognize Obregon. It is either that or some other way around. There is some connection anyway."

On leaving, the correspondent said: "To sum up, Your Majesty, you propose to remain as long as the people want you?"

"That's it," replied King Constantine with his pleasant smile, "as Bernard Shaw would say, 'I'll stay until I'm spoofed.'"

America's smartest clothes

Scott Bros

Stylish Suits, dependable and guaranteed

Suits with extra trousers, $35

$25 $30 $35 $40

Handsome fabrics—tailored by America's foremost clothing specialists—sports and plain models, values unequaled anywhere, $25 to $50.

Overcoats, big, roomy fellows, brown, gray, tan, olive, solid colors and plaids, with or without belt, $25, $30, $35, $40.

Raincoats of durable gabardine ..... $25 up
Stylish Fall Hats ..... $3.50 up
Stetson's ..... $7.50 up
Shirt special $1.35

Open Till 9 P.M. Saturday

425-427 South Spring Street

GREECE UNDER NEW MINISTRY

Provisional Rule of Twelve Officers Set Up

Will Act Pending Formation of Civil Regime

Revolution Unites Country in One Common Cause

(Continued from First Page)

a revolution and to re-enact the removal of the king. An appeal was addressed to the fleet, asking it to join the revolution. This appeal was sent to the armies in Thrace and Macedonia. All replied within forty-eight hours, accepting with enthusiasm. The rapidity with which the navy and the army joined the revolutionary movement shows that it has been unanimously adopted.

"Immediately afterward 20,000 soldiers embarked on transports and accompanied by the fleet arrived Tuesday afternoon at Laurium, whence they sent an ultimatum by wireless to the government requesting the abdication of Constantine in favor of Crown Prince George, dissolution of the National Assembly and new elections under a government which would inspire confidence in the people, and that Greek interests abroad be confided to M. Venizelos.

"The ultimatum was accepted after brief negotiations, and the city of Athens then was occupied by the revolutionary army."

REVOLUTION WIDE-SPREAD

[BY CABLE AND ASSOCIATED PRESS.]

MITYLENE, Sept. 28. — All Greece, including her islands, is aflame with the revolution which began Monday night on this historic island in the Aegean Sea.

Seventy-five thousand disaffected soldiers who were driven out of Smyrna by the forces of Mustapha Kemal Pasha, stormed the Governor-General's palace and imprisoned all the officials, including the Governor and Gens. Braca and Franzo. They took possession of the telegraph lines and radio so that Athens would not know a revolt was under way. Their next move was to seize the port offices and to take over command of the battleships Lemnos and Kilkos.

They then commandeered all the vessels in the harbor, including the Greek trans-Atlantic liners Megali, Hellas and Patria. Before embarking for Piraeus on these vessels the soldiers paraded the streets with Venizelist banners and effigies of King Constantine.

DEMAND ABDICATION

Shouting "down with Constantine" and "we want Crown Prince George," the troops fired revolvers and sang the Venizelist hymn. While these demonstrations were in progress, 20,000 fugitives from Smyrna suffering from fright, hunger and exposure were too stunned or dejected to participate in the insurrection.

Amid the scene of disaster and excitement, a dramatic figure is Mr. A. K. Jennings of New York, of the Near East Relief, who is attempting single-handed to alleviate the sufferings and quiet the fears of the distracted fugitives. On the initiative and enterprise of Mr. Jennings, a steady stream of boats is kept running between Mitylene Island and Smyrna, taking off refugees from the island and survivors of the fire.

At first the captains of Greek boats refused to go to Smyrna, fearing they would be seized by the Kemalists, but Mr. Jennings arranged to have them discard their Greek flags and to have them convoyed by American torpedo boat destroyers of Smyrna.

BLOODLESS REVOLT

[BY CABLE AND ASSOCIATED PRESS.]

ATHENS, Sept. 28. — The first phase of the Greek revolution has ended with the abdication of King Constantine in favor of Crown Prince George, and the tumult has sufficiently subsided, while the next steps are preparing, to allow a retrospect of what has taken place.

The revolution so far has been bloodless. Insurgent troops from the Greek islands, where the movement had its inception, landed at Piraeus, entered the capital, and now are in barracks in the public buildings, occupying the city without bloodshed.

The royalists, under Gen. Constantinopolous, commanding the district, and Col. Soutous, commanding the garrison, attempted armed resistance against the rebels, but the Venizelist element under Gen. Pangalos opposed the movement, outwitted the other faction, took possession of the prefecture of police, arrested Col. Soutous and finally became masters of the situation, the royalist troops being led back to their quarters.

"ALLIANCE" DENIED

[BY A. P. NIGHT WIRE.]

WASHINGTON, Sept. 28.—Reports of an "alliance" between Bulgaria and Turkey were denied in a statement issued today by the Bulgarian Legation here.

Resolutions protesting against massacre of Armenians by Turks and urging the United States government to co-operate with European powers in protecting Christian peoples in the Near East, which were adopted last June by the Northern Baptist convention in Indianapolis, were presented today to President Harding by a delegation of Baptists.

RUMOR OF WAR STIRS LONDON

(Continued from First Page)

sions. It is confirmed here from the Allied embassies that Crown Prince George has accepted the throne and that King Constantine is still in the neighborhood of Athens.

Another subject considered was the danger of a foreign outbreak in Constantinople. The Manchester Corn Exchange, as a matter of fact, received a private message today that an outbreak already had taken place, but this is denied in Downing street where, it is stated, however, that trouble may be turned on in Constantinople at a moment's notice.

The Kemalist representative in Constantinople states that Chanak is partly occupied by Kemalists and partly by the British. He declares that when the former commenced to enter the zone the latter began firing from the village but when they were convinced the Turks were not attacking they agreed to joint occupation.

TURKS REFUSE ALLIES' TERMS

Restoration of Turkey, or War, Angora Edict

Decision Reached in Secret Session, is Report

British Cabinet in Hurried Debate on Climax

(Continued from First Page)

situation cannot be indefinitely prolonged.

Notwithstanding the Kemalist concentrations around Chanak, however, the British are confident of holding their lines against all odds. They declare that their flanks are well protected by the fleet. The battleships, with their sixteen-inch guns, can sweep the whole area around Chanak for a distance of twenty miles, and it is possible for the British to dismount some of their giant naval guns and use them for shore batteries.

The Turks at present have only machine guns in the Chanak area. If they brought up heavy artillery the security of Chanak might be seriously challenged, the British admit, but the intrenchments in this sector are said to be more efficient than any used in the World War. Since September 11, 2000 men from the labor squad, 1000 from the fleet, and several thousand from the army have been steadily building trenches and settling up gun emplacements.

CABINET WEIGHS CRISIS

[BY CABLE AND ASSOCIATED PRESS.]

LONDON, Sept. 28.—The British Cabinet held three successive meetings today and another meeting will be held tomorrow morning. This fact alone is sufficient comment upon the gravity of the situation in the Near East, revealed by yesterday's bad news, which has been amply confirmed and accentuated by today's dispatches.

The Greek revolution, which was a military and naval coup, seems to have been carried out with surprising swiftness and completeness. Information regarding Constantine is meager, but one report had it that he was a prisoner of the revolutionists.

The Crown Prince succeeds to the throne, while the victorious troops, with their leaders at their head, marched triumphantly into Athens which, pending the formation of a new government, is in the hands of a military dictatorship in the shape of a triumvirate council of generals. One of the generals is said to be the famous Gen. Nider, who for a long time was chief of staff and War Minister under the Venizelos administration and commanded the Greek expeditionary corps operating in South Russia in 1918.

REVOLT BLOODLESS

Apparently the revolution was bloodless, although an unconfirmed report mentions the killing of one minister. It is assumed here that one of the main objects of the revolution is to maintain Greek rule in Eastern Thrace.

Later advices are to the effect that there has been no collision between the Turkish and British forces in the Chanak zone and that seems to be the only satisfying aspect of a very threatening situation.

Friendly messages have been exchanged between Gen. Harington, the British commander at Constantinople, and Kemal Pasha, discussing the respective viewpoints in an amicable manner, but the Kemalists show not the slightest disposition to recede from their position, and refuse to withdraw their troops from the Chanak sector.

On the other hand, according to government dispatches and correspondents on the spot, an additional Turkish force entered the neutral zone today, and there is a constant increase in the Turkish troops in both the Chanak and Ismid sectors.

REFUSE TO RETIRE

Not only do the Kemalists refuse to retire from the neutral zone, ignoring all British warnings, but they are reported to have declared that they will not permit the British to build fortifications at certain points within the zone.

In Constantinople it is believed the situation has been relieved by the Kemalists' agreement to recognize the neutrality of the straits, pending the armistice conference.

Another point on the peace side is that Gen. Harington still professes confidence in Kemal's moderation. He sent a wireless message to the Nationalist leader at Smyrna this evening asking for an immediate personal meeting and leaving the choice of place to Kemal Pasha.

A report has reached here, thought not officially, that the Sultan of Turkey, Mohammed VI, has abdicated in favor of the heir apparent, Prince Abdul Medjid.

REPLY DELAYED

The British government is delaying its reply to the Russian note, pending further developments. With regard to Kemal Pasha's protest against British demolitions on the south side of the straits and the Sea of Marmora, the British government states that these were executed in 1920 and that anything done since then was quite unimportant.

Regarding the Turkish complaints that the Sea of Marmora is closed to Turkish troops, the British contention is that it has thoroughly maintained absolute neutrality as between the Greeks and the Turks and that the whole of the Sea of Marmora is free to both the Turks and Greeks equally.

No authoritative information is forthcoming on the Cabinet's views on the new situation created by the Greek revolution. The government's present attitude is that of waiting for further developments and the result of the armistice conference.

A Smyrna dispatch through Paris tonight says that Kemal Pasha is disposed to accept the invitation to a peace conference with certain reservations, but that the Angora assembly has voted a large war credit.

All that is possible to say with confidence is that, while peace has not yet been broken, some unforeseen incident may at any moment provoke hostilities.

STILLMAN REPORT TODAY

[BY A. P. NIGHT WIRE.]

POUGHKEEPSIE (N. Y.) Sept. 28.—The report of Daniel J. Gleason, referee in the divorce suit of James A. Stillman, will be filed in Carmel, Putnam county, tomorrow morning and will be made public here at the some hour, Supreme Court Justice Morschauser announced tonight.

CHINESE DEAL IS DEFENDED

(Continued from First Page)

could dissuade his ally from so provocative a step.

SOME DIPLOMATIC FENCING

At that time the Russian Minister of Foreign Affairs was Prince Lobanoff, formerly Ambassador at Vienna, well known for his pro-French proclivities. During the summer of 1895 he had visited France and been very cordially entertained. During the autumn, just as I was staying for the hunting at Hubertusstock on the Schorfheide near Eberswalde, Prince Lobanoff, on his return journey from Paris, requested to be received in audience, at the behest of the Czar. Upon being received by me he described the calm and sensible frame of mind which he had found in Paris and sought to quiet me too with regard to the above-mentioned troop movements, which, according to him, were mere empty rumor and chatter without any real basis. He added that he was bringing to me most quieting assurances, that there was no reason for any feeling the slightest alarm. I thanked him heartily for his report, remarking that the word "alarm" was not to be found in the dictionary of a German officer; and I added taht, if France and Russia wished to make war, I could not prevent it.

Whereupon the Prince, piously casting up his eyes toward heaven, made the sign of the cross and said: "Oh, la guerre! quelle idee; qui y pense?—Cela ne doit pas etre." (Oh, war! what an idea; who thinks of such a thing? it must not be.) To that I replied that I, in any event, was not thinking about it, but that an observer and he need not be very keen-eyed—must assuredly consider the constant celebrations and speeches, as well as the official and unofficial visits exchanged between Paris and St. Petersburg, as significant symptoms which could not be ignored, and which were calculated to arouse great dissatisfaction in Germany; that, should it come to war, against my own will and that of my people, I felt that, trusting in God and in my army and people, it would be possible for Germany to get the better of both opponents.

To this I added still another statement, reported to me from Paris, which had been made by a Russian officer who was in France as a member of an officers' deputation. Having been asked by a French comrade whether the Russians believed that they could beat the Germans, the gallant Slav replied: "Non, mon ami, nous serons battus a plate couture, mais qu'est-ce que ca fait? Nous aurons la Republique." (No, my friend, we shall be thoroughly beaten, but what does that matter? We shall get a Republic.)

At first the Prince eyed me, speechless, then, shrugging his shoulders, he remarked: "Oh, la guerre, il ne faut pas meme y penser." (Oh, war, one must not even think about it.) The officer had merely expressed the general opinion of the Russian intelligentsia and social circles. As far back as my first visit to St. Petersburg, in the early '80's, a grand duchess said to me at dinner, quite calmly: "Here we sit all the time on a volcano. We expect the revolution any day." The Slavs are not faithful, they are not at all monarchical, all of them are republicans at heart; they disguise their sentiments, and they lie, every one of them, all the time."

Three important events, related to foreign politics, came within the period of Prince Hohenlohe's incumbency of the Chancellorship: the opening, in 1895, of the Emperor William Canal (North Sea-Baltic Canal,) begun under Emperor William the Great, to which squadrons or individual ships representing countries all over the world were invited; the annexation, in 1897, of Tsing-tao; and, third, the much-discussed Kruger dispatch.

THE SEIZURE OF TSING-TAO

Prince Hohenlohe played an especially important role in the annexation of Tsing-tao. He, too, was of the opinion that Germany needed some coaling stations for her ships, and that the demands of commercial elements that the opportunity for opening up China to international trade be not allowed to pass were justified. It was resolved that, under unimpaired Chinese sovereignty and after payment of the Likin (octroi or internal revenue tax,) a trading port, with a marine coaling station as protection, was to be founded, wherein it was contemplated to allow China to co-operate to the utmost possible extent.

The station was to serve the ends of commerce, before all else, the military measures being limited solely to the protection of the trading center as it developed; they did not constitute an end in themselves or a basis for further military enterprises.

Already several places had been considered, but these had proved, upon more careful investigation, to be unfitted, mostly because they had either bad connections or none at all with the interior regions, were not promising from a commercial-political standpoint, or were incumbered by privileges already granted to other foreign countries. Finally it was agreed—because of the reports of Admiral Tirpitz, who was, at that time, chief of the East Asiatic cruiser squadron, and because of the opinion of the geographical expert, Freiherr von Richthofen who, having been questioned on the subject, had drawn a most promising picture of the possibilities of development in Shantung—to found a settlement on the bay of Kiao-Chow.

The Chancellor proceeded to collect data on the political questions which arose as a result of this and which must be taken into consideration. It was particularly necessary not to interfere with Russia's designs nor to disturb her. Further information was obtained, some of it from our East Asiatic division; from this course favorable reports came in as to anchorage and the ice-free nature of the bay of Kiao-Chau, and as to the prospects, if a port were to be founded there. From conversations among the officers of the Russian-China division, which had come to our ears in our intercourse with them, it was learned that the Russian admiral, in accordance with orders from his government, had anchored one winter in the bay, but had found it so desolate and so atrociously lonesome—there were no tea houses with Japanese geisha girls, which the Russians deemed absolutely indispensable to winter quarters—that the Russian squadron would never go back there any more.

It was also reported that the Russian admiral had advised his government most earnestly against prosecuting any further its intention of founding a settlement on this bay, since there was absolutely no advantage to be derived from it. Hence, the Russians had no intention of gaining a foothold there.

This last piece of news arrived at about the same time as the answer from the Russian Foreign Minister, Count Muravieff, sent through the German Ambassador, relative to the sounding of Russian opinion, which had been made pursuant to instructions from the Chancellor. Muravieff set forth that Russia, to be sure, had no direct claims, based on treaty with China, to the bay, but that she, nevertheless, laid claim to it on the basis of the "droit du premier mouillage" (right of first anchorage,) since the Russian ships had anchored there before those of any other fleet. This answer, it will be seen, ran counter to the report of our East Asiatic division relative to the statements made by the Russian admiral.

(To be Continued Tomorrow)

PROHIBITION CONDEMNED

"Detrimental, Oppressive, Undemocratic and Farce;" San Francisco Grand Jury

[BY A. P. NIGHT WIRE.]

SAN FRANCISCO, Sept. 28.—Prohibition is "detrimental, oppressive and undemocratic" and the prohibition law "is a farce," the San Francisco county grand jury held in a final report today to Judge Franklin Griffin, the presiding judge of the Superior Court.

The jury report calls on all California's representatives in Congress to seek the repeal of the Volstead law or to have it amended so that light wines and beer may be sold.

The maintenance of prohibition is causing an increase in the number of narcotic cases, the sale of cheap poisonous liquors of the the bootleg variety, the sale of "bootleg" whisky which is causing a number of deaths throughout the country and an increase in the number of grave crimes, according to the report. Youths who would never have touched liquor before prohibition are drinking the noxious beverages and are becoming habitual drunkards, the report continues. The rich are able to purchase good intoxicating liquor, it said, while the poor are the victims of the "bootleggers."

The report on prohibition concludes with the statement that the "bootleggers" are in favor of prohibition and are supporting the dry cause.

Discussing other matters the report recommended a subway for Market street, the main artery, the taxing of merchants and others for automobile parking space on downtown streets, and the keeping of jitney busses off Market street.

NEED FAVORABLE VOTE

[BY A. P. NIGHT WIRE.]

CHICAGO, Sept. 28.—A favorable vote on beer and light wines in Massachusetts, California, Ohio and Illinois this fall would "convince Congressmen that the people in all sections of the country were in favor of beer and light wines," Ernest Kunde, president of the Retail Malt Vaverage Dealers' Association, declared today at the forty-seventh annual meeting.

"There now exist in Chicago over 50,000 home breweries—every one brewing its own beer without experience of any kind as to care and attention—no thought of the science of fermentation, and being consumed to the lasting injury of the stomach," President Kunde said.

He added that similar conditions prevail throughout the country.

EFFORT FRUSTRATED

[BY A. P. NIGHT WIRE.]

COLUMBUS (O.) Sept. 28.—The Ohio Supreme Court today frustrated another effort to prevent a vote at the November 7th election on a constitutional amendment authorizing the sale in Ohio of light wines and beer, by refusing to hear the petition filed yesterday by Attorney George S. Hawke of Cincinnati, seeking to enjoin the Secretary of State from placing the beer proposal on the ballot.

DETROIT, Sept. 28.—The Michigan branch of the Association Against the Prohibition Amendment plans to enroll enough members in the next few months to assure a vote at the State election next April on a constitutional amendment legalizing the use of 5 per cent beer, it was announced today.

AMERICAN FOOD SHIP STEAMING TO SMYRNA

[BY A. P. NIGHT WIRE.]

WASHINGTON, Sept. 28.—The Pull Line steamer Klontarf, carrying 1500 tons of American relief administration food supplies valued at $400,000, left Gibraltar two days ago for Smyrna, Secretary Hoover announced today. The vessel should reach Smyrna about October 1, he added, with the supplies for famine relief which were diverted from Russia, their original destination.

SCHOOL DEMANDS UNIFORM DRESS

Girls Who Fail to Obey Rule Must Furnish Good Excuse

[BY A. P. NIGHT WIRE.]

KLAMATH FALLS (Or.) Sept. 28.—Girl pupils at the Klamath county high school must hereafter wear the uniform dress adopted by the student body last year or present a satisfactory excuse for noncompliance. This was the ruling of Robert Goetz, principal, yesterday.

The uniform was adopted last term, but was not standardized because of the lateness of the school year. It consists of low-heeled black shoes, black stockings, a dark blue or black skirt and a white middy blouse.

ANALYSIS OF THE MEMOIRS

"All-Highest" Strikes Unexpected Note by Aping Kindly Humility

BY S. FRED HOGUE

[Mr. Hogue, who has recently returned from making an extended study of political conditions in Europe, is exceptionally qualified for the task of analyzing the memoirs of the former Emperor of Germany, in which the latter seeks to shift to other shoulders the burden of guilt for the World War. Mr. Hogue is thoroughly familiar with the history of modern international relations and has made a special study of the official records covering the period of which the ex-Kaiser writes. His analyses will accompany each installment of the Memoirs. —Ed.]

In giving his version of the steps preliminary to the forcible annexation of Tsing-tao the Kaiser is preparing the ground for the charge that a secret "gentleman's agreement" existed as early as 1897 between the American government and the governments of Great Britain, France and Russia to make a joint war upon Germany.

That was during McKinley's administration at the time when the United States, along with all other countries having interests in the Pacific, were alarmed—a word the Kaiser says does not exist in the dictionary of a German officer—by the deliberate plundering of China by the Germans.

It was an act charcteristic of the Hohenzollern policy. The German government of that period expressed right only in the terms of power. There were more favorable ports than this; but they were in the possession of countries possessing navies superior to that of the Germans, countries able to defend their possessions against foreign aggression.

China possessed territory that suited the Kaiser's purposes, but he did not recognize her right to it, because she was not able to defend it. Indignation was awakened in this country at the ruthless dismemberment of China. It marked the beginning of our "open door" policy in the Far East.

At that time the American government asked other European governments to join her in a concerted effort to protect China from further spoliation. But it did this openly. There was no secrecy about it. If Germany was going to play the part of national pirate in the Far East, America was willing to join other strong governments in compelling her to keep her hands off other people's property.

That agreement, while never formally reduced to concrete form and signed, was something similar to the four power treaties enacted last year. But it related only to the Pacific and to national banditry. We did not disregard the rights of China because she did not possess sufficient military power to defend them.

FORCIBLE SEIZURE

The forcible seizure of Tsingtao was an episode of prime historical importance, for it marked the inauguration of the German policy to take what they wanted where they found it, basing their right on the power to seize and hold it. Weaker peoples possessed no rights which the Germans felt bound to respect.

Germany's population was growing rapidly. The homeland was overpopulated, and it was deemed necessary to possess colonies where the overflow could live under the German flag. If Germany had possessed sufficient strength she would not have hesitated to forcibly annex the American territory in the Northwest, to which so many Germans had emigrated.

This predatory policy, which the Germans based on national necessity, was relentlessly pursued up to the time of the signing of the Armistice in 1918. She sought to unite Austria, Turkey and Italy with her, that, like beasts of the forest they might hunt in a pack. When the skin of the lion could not serve her purpose, she did not hesitate to slip into that of the fox, resorting to duplicity where force was inadequate.

PREDATORY DIPLOMACY

Those who are seeking the remote causes of the World War will find one of the most significant of them in the foreign policy inaugurated by the seizure of Tsing-tao.

We shall read later in the memoirs how Germany did lead a predatory pack, until the Turks and Italians got to fighting among themselves over territorial spoils in the Near East.

One will find, however, that the Kaiser makes an adroit defense. Nowhere in the memoirs does he mention his claim to possession of a "divine right" to govern. He apes humility, concealing his vaulting ambition under a cloak of humanitarianism.

One must disabuse himself of any preconceived illusion that the Kaiser was ignorant or a weakling. He was the intellectual equal, probably the superior, of any monarch of his period. He was lacking, not in learning and understanding, but in character. Perhaps he was partly a victim of his environment; for he was educated in a school which taught all its pupils that might makes right.

David Jayne Hill, one of America's foremost intellectuals, was our Ambassador at the Court of Berlin for several years. He possessed exceptional opportunities to judge the personal merits and demerits of the last ruling Hohenzollern. He writes in his "Impressions of the Kaiser:"

> Under ordinary circumstances, the Kaiser finds it easy to play the role of apparent omniscience, because he can summon to his side for his information on any subject the most learned specialists in the Empire, who are always eager to enjoy this distinction. Having utilized this advantage to an extraordinary degree, he is, undoubtedly, in matters in which he is interested, as far as German knowledge extends and German prejudice permits, one of the best informed persons in the world.
>
> He speaks with American exchange professors with a fullness of knowledge of their subjects that frequently surprises them. . . . Within the limits of his knowledge, which is wide, and served by an excellent memory, the Kaiser's mind is alert and active, prone to resort to and evoke repartee. He is seldom caught napping.

Such is the caliber of the man writing the memoirs. It naturally follows that one finds many examples of artful sophistry, but no stupid blunders. While aping artless spontaneity in his conversation and discourses, the Kaiser was, and still is, coldly calculating.

DEATH TOLL IN ITALIAN BLAST 150

Whole District Devastated When Great Powder Magazine Blows Up at Spezia

[BY CABLE AND ASSOCIATED PRESS.]

ROME, Sept. 28.—Italy mourns today her worst disaster since the destruction of Messina, while Spezia, the kingdom's chief naval base, sees her dead approach 150 and injured exceed 500.

Where Fort Falconia stood, a smoking crater yawns in the midst of land made desolate for eight miles from the sea by the explosion of 1500 tons of high explosives stored in the fort's magazine.

The shock, which terrified the population, who thought it was an earthquake, as their houses rocked

WILEY B. ALLEN CO. — 8

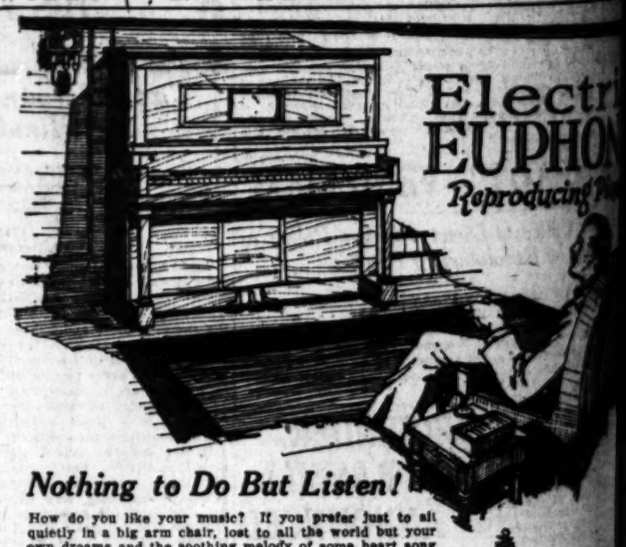

Electric EUPHONA Reproducing Piano

Nothing to Do But Listen!

How do you like your music? If you prefer just to sit quietly in a big arm chair, lost to all the world but your own dreams and the soothing melody of some heart song or divine classic—

—then the Electric Euphona Reproducing Piano is the instrument you will want.

—and if you sometimes wish to enter into the creation of the music yourself, imparting a touch of your own feelings into the artist-played rendition—or if you want to play by hand—or to reproduce any ordinary player roll—then the Euphona equally meets your desires. It plays 5 Ways—and all ways in a most surprising manner.

Come to our demonstrating rooms and learn all about it—let us tell you of the remarkably convenient terms that will enable you to secure this splendid instrument at your utmost convenience.

Wiley B. Allen Co.

416-418 South Broadway

Your Name .....

Address .....

Send this ad with your name and address for catalog and full details. (Times 9-29-22.)

HARRIS & FRANK—BOY SCOUT HEADQUARTERS

Boys' Sections Now Are on First Floor

Boys' School Clothes That Are Long on Looks, Quality, Service; Short on Price

2-Pant Knicker Suits

$12.50 and $15.00

2-Pant Knicker Suits for $9.50 and very good ones, too, in every way.

Tweeds, cassimeres, worsteds and other durable materials, substantially and stylishly made in the varied models the season has popularized. Light, medium and dark shades. Every suit with two pairs of knickers; sizes 7 to 18 years.

Junior Norfolk Suits, for the little fellows, ages 5 to 10 years; each suit with two pairs of pants—$10 and $12.50.

Eton style, middy blouse and Oliver Twist suits, in tweeds, cassimeres, serges, for boys 2½ to 10 years—$6.50, $7.50, $8.50.

Boys' long-wearing, good-looking, "Rock Crusher" school shoes; English or standard lasts, black or tan calf—$5, $6 and $6.50.

Boys' Munsingwear Union Suits in varied arm and leg lengths and the fall weights.

Harris & Frank STEIN-BLOCH SMART CLOTHES 437-443 SOUTH NORTH OF 5TH

Boys' shirts and blouses in wanted colors and patterns, 75c to $2.

WAR VETERANS NAIL REBEL LIE

G.A.R. Replies to Slur on Abraham Lincoln

Judge Willett of Iowa is Named Chief

Women's Relief Corps Also Elects Officers

[BY A. P. NIGHT WIRE.]

DES MOINES (Iowa) Sept. 28. Commander-in-Chief Lewis S. Pilcher of the Grand Army of the Republic in a speech today before the Grand Army veterans replied in a measure to the attack upon Abraham Lincoln made by Confederate veterans in their meeting in Richmond, Va., last June.

"The recent venomous attack upon Mr. Lincoln, made under circumstances which gave it wide publicity, does not lessen the world's estimate of his worth," the aged commander said.

"It only tends to awaken the slumbering animosities and to rudely disturb the feeling of peace and good will between Federal and Confederate which had begun to prevail throughout the nation.

GOOD MAY RESULT

"Good may come of it, however, if it awakens all lovers of truth and fatherland to scrutinize more closely the character of the instruction in the department of American history that is given in the public schools of the land."

Commander Pilcher recommended that action be taken on the proposed resolution before the encampment making the study of Lincoln's life compulsory in the high schools.

The commander-in-chief's attitude toward condemnatory resolutions has been frequently expressed during the encampment as pacificatory. He is anxious that no further action be taken by either side to disturb the growing good will between the North and the South.

During the last year the Grand Army lost 195 of its 4411 posts in the country through the death of its members, according to a report submitted to the business session today, and gained twenty-nine new posts. The total membership loss from the 93,532 enrolled at the end of 1920 was 13,195, but the addition of 6484 new members during the year placed the roster at 13,421 at the opening of the current year.

Eighteen entire posts passed out of existence in Iowa during the last year, it was disclosed.

Commander Pilcher reviewed Iowa's part in the Civil War and said "Iowa's record of loyal devotion to the Union and the high character of the men it furnished to the armies of its defenders is surpassed by no other State and equaled by but few."

Judge J. A. Willett of Tama, Iowa, was the unanimous choice of the 500 representatives on the floor of the convention hall for commander-in-chief. He was elected by acclamation under suspension of rules.

He is the first naval veteran to be elected as head of the G.A.R.

HARDING GETS OFFICE

Among the other national officers elected this afternoon was Dr. George T. Harding of Marion, O., father of President Harding, as surgeon-general. Other officers elected follow: C. S. Brodbent of San Antonio, Tex., Senior Vice-Commander; C. V. Gardner, Rapid City, S. D., Junior Vice-Commander, and the Rev. J. H. Eppler of Gary, Ind., Chaplain-in-Chief.

The newly elected Chaplain-in-Chief is a victim of blindness as a result of injuries received in the Civil War.

Following the election of national officers, the selection of Milwaukee as the fifty-seventh annual encampment city, the annual address of the retiring Commander-in-Chief, Lewis S. Pilcher, of Brooklyn, and the hearing of reports and memorials, the first business session of this year's encampment adjourned to await action of the resolutions committee, which will report tomorrow morning. The adoption of resolutions and the installation of officers tomorrow will conclude this year's encampment sessions.

The newly elected president of the Woman's Relief Corps is Mrs. Marie L. Basham of Des Moines. Other officers of the W.R.C. will be elected tomorrow.

Eva J. French of Monterey, Cal., was elected president of the Ladies of the G.A.R. The ladies will elect other officers at their final business session tomorrow morning.

CHEERS FOR HARDING

President Harding's name was cheered to the echo by the veterans assembled at the coliseum today when his message expressing regret that public duty prevented his attending their reunion was read by Gen. Pilcher.

"Please express my great interest and hope for the long life and happiness of every one of your comrades," the President had written to Pilcher.

Senator H. O. Bursum of New Mexico, author of the increased pension bill before Congress, received a vote of thanks and an ovation of applause when he predicted the passage of the measure by the House within ninety days.

Among the messages of greetings from other patriotic societies, one of the most heartily appreciated by the Grand Army veterans was that of the United Confederate Veterans of Missouri, which said in part that "every man of us joins in and shares the love and esteem for the name of Abraham Lincoln" felt by the soldiers of the North. The message carried the signatures of the officers of the Missouri department.

Memorials dedicated to the late William A. Ketcham of Indianapolis, past commander-in-chief of the G.A.R., and the late Bishop Samuel Fallows of Chicago, past chaplain-in-chief of the Grand Army, were read and spread on the records of the organization.

With Judge Willett elected commander-in-chief of the G.A.R., Iowa men now head each of the great veterans' organizations. Hanford MacNider of Mason City, Iowa, is national commander of the American Legion.

The newly elected commander-in-chief of the Grand Army of the Republic has been a member of the legal profession in Iowa for fifty years. At the present time he is serving his third term as judge of the Seventeenth Judicial District of Iowa. He is past commander of the Iowa department of the G.A.R.

RECORD OF WILLETT

Commander-in-Chief Willett, a native of Illinois, enlisted at Cleveland, O., in the Volunteer Navy in September, 1863, and was accepted as an able seaman, Oct. 1, 1863. For a short time he served on the receiving ship, Clara Dolson, at Mound City, Ill. From Mound City he was assigned to the gunboat U.S.S. Springfield, attached to the Mississippi squadron, commanded by Commodore Andrew H. Foote. Willett was promoted to boatswain's mate and served in that capacity until honorably discharged on Sept. 30, 1864.

Alice Cary Risley of Columbia, Mo., was elected president of the Grand Army Nurses' Association, at the business session held this afternoon. Emily Alder of Long Beach, Cal., was elected senior vice-president; Catherine M. Beck of Wichita, Kan., junior vice-president; Joanna Nelton, Salt Lake City, chaplain; Juliette Smith of Fort Wayne, Ind., conductor, Adelaide Walker Robbins of Robbinsdale, Minn., guard. President Risley was elected treasurer.

Mrs. Lola S. Elliott of Des Moines was elected national president of the Daughters of Veterans, and Mrs. Priscilla L. Thayer, senior vice-president at the business meeting of the organization today. Mabel Prymire of San Francisco was elected junior vice-president.

Herrin Murder Trial Date Set by Conference

[BY A. P. NIGHT WIRE.]

MARION (Ill.) Sept. 28.—Decision to open the trials of the seventy-four men indicted for murder, conspiracy and rioting in connection with the Herrin mine killings, about November 13, was reached late today at a long conference between Judge D. T. Hartwell of Williamson county Circuit Court and attorneys for the prosecution and defense.

The forty-eight men charged with the murder in one indictment in connection with the death of Howard Huffman of Huntington, Ind., will be the first to go to trial in connection with the killing of nineteen nonunion workers and three union miners at the strip mine of the Southern Illinois Coal Company, near here, last June 21 and 22, under present plans.

The indictment charges that Huffman was shot, stabbed and beaten by all of the forty-eight men indicted for murder. He died June 24 in a hospital at Herrin.

NEW DENIES HE WILL TAKE ISLAND BERTH

INDIANA SENATOR NOT TO GO TO THE PHILIPPINES, STATEMENT

[EXCLUSIVE DISPATCH.]

WASHINGTON, Sept. 28.—Reports that Senator New, Indiana, Republican, recently defeated for renomination in Indiana by Albert J. Beveridge, would be appointed Governor-General of the Philippines, were flatly denied here today.

Senator New himself declared there was no foundation for the report, adding that he had no desire to go to the Philippines.

The report served, however, to revive much gossip concerning Cabinet changes. It is understood that Senator New, who is one of President Harding's closest personal friends, will go into the Cabinet as soon as a vacancy occurs.

Where the vacancy will be is a matter of considerable speculation. Some reports are to the effect that Postmaster-General Work will retire and that Mr. New will take his place. Others say that Secretary of the Treasury Mellon will resign; that Secretary of War Weeks will take his place and that Senator New will become Secretary of War, a post which he is understood to have declined when President Harding was forming his Cabinet originally.

O'MAR CIGARETTES 20 for 20c AGAIN!

WATCH HOSPITAL DURING THIS WEEK We Will Repair American Watches for $1! Swiss Watches for $2! Material Sold at Wholesale. JACOBS, Jeweler, 142 So. Broadway

KILAUEA AGAIN SPOUTS FLAME

Latest Volcanic Outbreak Reflects Brilliant Glow at Crater

[BY CABLE AND ASSOCIATED PRESS.]

HONOLULU, Sept. 28.—Prof. Jaggar, volcanologist at Hilo, has reported unusual activity in the Kilauea volcano during equinoctial week. The lava in the Halemaumau, chief center of activity of the volcano, reached the highest level since the recent disturbance.

Kilauea burst into great activity on September 16, with the lava lake fountaining flame and reflecting a brilliant glow above the crater. Prof. Jaggar reported on September 5 that a fresh outbreak of the volcano might be expected.

Ten to one The one "Best Seller" BISHOP'S ROUGH DIP CHOCOLATES

MRS. TIERNAN TO LEAVE HUSBAND

Packs Wardrobe; Bitterly Denounces Poulin

To Appeal Paternity Case if Verdict Adverse

Refuses to Submit to Any Blood Test

[EXCLUSIVE DISPATCH.]

SOUTH BEND (Ind.) Sept. 28.—Mrs. Augusta Tiernan today packed her wardrobe and the clothing of her children. And as she prepared to go away and forget, for a time at least, the scene of her self-confessed clandestine love meetings and the home of her husband, she searched from attic to basement for the playthings of "Baby Billy" and the two Tiernan children, whom she is determined to take with her.

There is no sign of reconciliation in the Tiernan household. Mrs. Tiernan and Baby Billy will leave South Bend as soon as possible after the court determines the extent of Harry Poulin's guilt, she says. She is undecided as to where she will go—or just when she will leave.

"POULIN MUST PAY"

"If the court finds Harry Poulin innocent of being the father of my baby boy, I fear that I shall never be able to stand it," she said. "They don't want me to go to the courtroom Saturday morning. But I shall be there and if the verdict is against me, I fear that I shall collapse. I know who is the father of my last born baby. Harry Poulin must pay and if they tell me that he is not Billy's father, I shall prove in a higher court that he is.

"I don't know where I am going, but I shall leave. Prof. Tiernan wants to place our two children in a school in Chicago. I shall fight to take them with me. I couldn't live with a single one of them away from me.

"There has been no reconciliation. John has stood by me wonderfully and perhaps the trial has brought us more closely together but he has recognized that only for the purpose of proving Harry guilty. He has not offered to forget our past and start life anew, and I am in no position to ask him to.

SHALL GO AWAY

"Yes, there is a chance that something may happen before I leave that would again unite us in that happiness that was ours on our wedding day. But whether or not we separate, I shall go away and take my babies, to rest from the strain of this ordeal. I shall remain away at least until the second trial. Then I shall return. Prof. Tiernan has pledged to stand by me to right so far as possible the wrong that Harry Poulin has placed upon us. Poulin has paid, through the notoriety and publicity—but not enough. He must pay to the very limit, and I shall fight to the highest court to prove him the father of my boy."

DOUBTS BLOOD TEST

Mrs. Tiernan, bitterly disappointed after her conference with Dr. Albert Abrams, California specialist in Chicago, has lost faith in his ability to prove the paternity of a child through blood tests. She believes that he has nothing but theory, and neither she nor her husband would permit him to test their blood. Any other surgeon would be called in preference, they intimated, if a blood test were taken.

"He asked if I would be content to accept his findings, if he should declare Prof. Tiernan the father of the babe. I told him no, that I knew without doubt who the child's father was. Then he would do nothing, except in open court," she said.

Prof. Tiernan returned from Notre Dame this afternoon after his first day in the classroom. His legal mind has caused him to scout Dr. Abrams's ability. He had held high hopes for the test, but after a conference with the surgeon would under no conditions submit to a test by him.

SIX CARS OF WHISKY CAREFULLY GUARDED

[BY A. P. NIGHT WIRE.]

NORTH PORTAL (Sask.) Sept. 28.—Six cars containing Kentucky whisky valued at $250,000 en route from Kentucky to Vancouver, B. C., are being guarded by eight Federal officers armed with rifles and a machine gun at the roundhouse of the Soo Railway at Portal, N. D., today following refusal yesterday of the railroad company to accept the shipment. The cars had been seized by the United States customs officials held for some time and then released yesterday.

FREIGHT RATE CUT

[BY A. P. NIGHT WIRE.]

SAN FRANCISCO, Sept. 28.—Reduction of freight rates on soya beans, China wood oil, bamboo lamp shades, tea dust and tea waste from Pacific Coast to eastern points was announced by the Southern Pacific Company today, effective October 17. The reductions range from $2.22 on bamboo lamp shades to .38 on soya beans.

FROM ABROAD have come to BIRKEL CO. Selected Old

Violins

Their authenticity guaranteed by a celebrated European Connoisseur.

SAMBRAKOS HAND-MADE NEW VIOLINS SOLD ONLY BY BIRKEL CO.

Convenient Terms.

Courtesy of inspection extended.

BIRKEL COMPANY 446-448 So. BROADWAY Exclusive Agents STEINWAY and DUO ART

Saving for something?

TO save successfully we must want something for the future more than we want the little unnecessary luxuries today.

Big, worthwhile things come only by saving for them and the sooner we begin the sooner we will have them.

Hellman Bank will help you by putting your savings safely to work and returning them to you with the wages they have earned.

Resources 46 Million Dollars

COMMERCIAL TRUST & SAVINGS Hellman Bank SIXTH AND MAIN

3RD & SPRING 7TH & FIGUEROA 24TH & HOOVER WASHINGTON & WESTERN BROOKLYN & CUMMINGS

10 & HILL 2ND & WESTERN CENTRAL AVE. & 28TH TEMPLE & FREMONT MONETA & 57TH ST.

LOS ANGELES

BLYTHE, CAL. RIVERSIDE, CAL. REDLANDS, CAL. SAN PEDRO, CAL.

Last Day of the Month Sale—Saturday, Sept. 30.

SUGAR INTERESTS OF LOUISIANA IN LEAGUE

THREE ASSOCIATIONS JOIN FORCES TO BUILD UP INDUSTRY

[BY A. P. NIGHT WIRE.]

NEW ORLEANS, Sept. 28.—Sugar cane interests of Louisiana joined forces today for the upbuilding of the sugar industry when the Louisiana Sugar Planters' Association, American Cane Growers' Association and the Producers' and Manufacturers' Protective Association were consolidated into one organization known as the American Sugar Cane League of the United States. Other cane-producing States will be invited to join the League, it was announced.

Andrew H. Gay, president of the Louisiana Sugar Planters' Association, was elected president.

TEXAS MINER REPORT GOES TO WASHINGTON

[BY A. P. NIGHT WIRE.]

FORT WORTH (Tex.) Sept. 28. A report by Federal authorities on the alleged mistreatment of striking miners at Thurber and Mingus will be forwarded to the Attorney-General at Washington immediately, it was announced by U. S. Dist.-Atty. Zwifuel today.

The investigation was made following charges by rangers against District President John Wilkinson of the United Mine Workers of America. State authorities conducting an investigation exonerated the rangers.

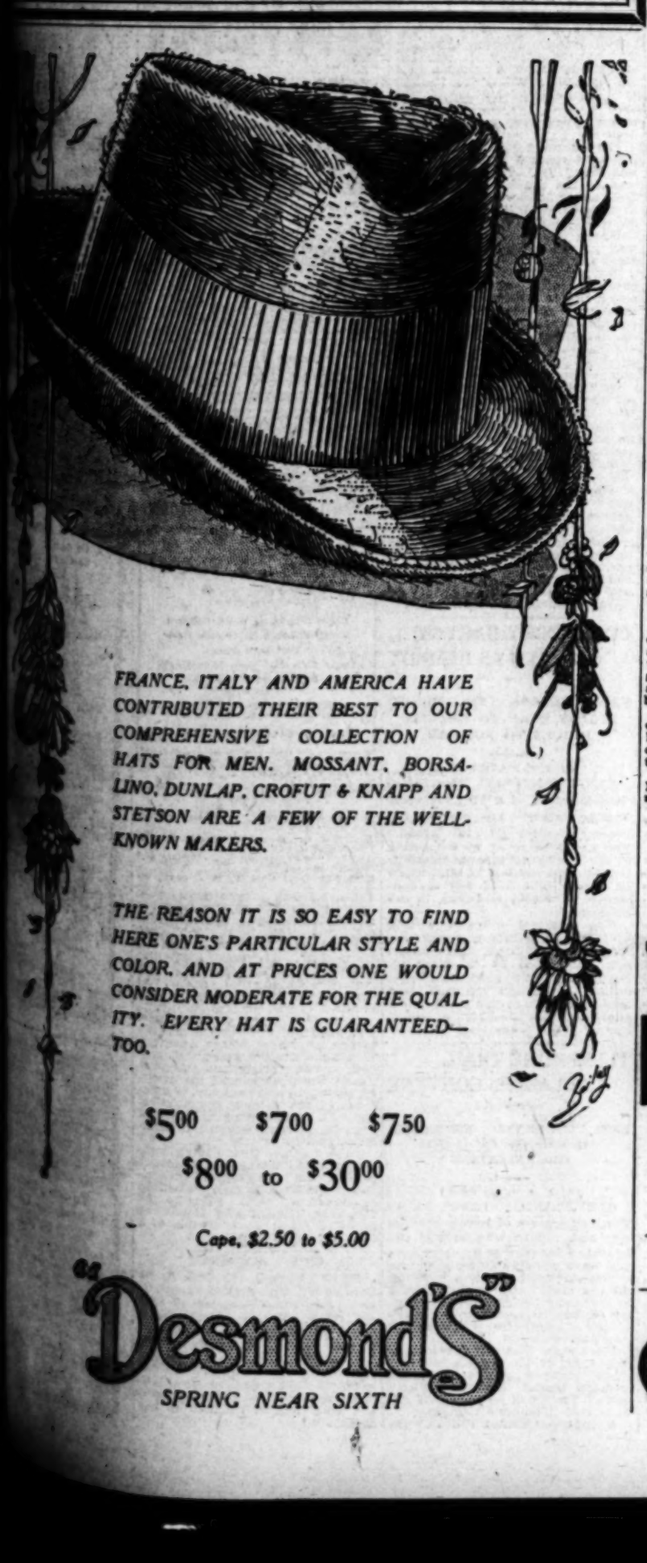

FRANCE, ITALY AND AMERICA HAVE CONTRIBUTED THEIR BEST TO OUR COMPREHENSIVE COLLECTION OF HATS FOR MEN. MOSSANT, BORSALINO, DUNLAP, CROFUT & KNAPP AND STETSON ARE A FEW OF THE WELL-KNOWN MAKERS.

THE REASON IT IS SO EASY TO FIND HERE ONE'S PARTICULAR STYLE AND COLOR, AND AT PRICES ONE WOULD CONSIDER MODERATE FOR THE QUALITY. EVERY HAT IS GUARANTEED—TOO.

$5.00 $7.00 $7.50 $8.00 to $30.00

Caps, $2.50 to $5.00

"Desmond's" SPRING NEAR SIXTH

The Times Free Information AND Resort Bureau

CORNER FIRST AND BROADWAY

In the accommodation and benefit of persons seeking interesting routes of travel, desirable season and rest, recreation and recuperation at the seashore or in the mountains. Particulars are furnished by competent attendants and by correspondence to the general public regarding rates and attractions of railroad and steamship lines, hotels and pleasure and health resorts. Descriptive excursion and transportation literature are kept on hand for inspection and distribution. This service is absolutely free. Literature may also be obtained at the Times Branch Office, 521 South Spring Street. Phone: Pico 700; Automatic 1001.

Resorts

IDYLLWILD The Gem of Southern California's Mountain Resorts

September, October and Novembe—The three Wonderful months of the Year. Housekeeping and Inn Accommodations. Good School in Camp. Give the Children the Benefit of the Mountain Air and the Great Out of Doors. Write or Phone for Reservations.

Idyllwild, Inc., Idyllwild, Riverside Co.
Phone San Jacinto 8F32.

Sea Spray Bungalow Court

Centrally situated—facing the ocean. Furnished bungalows of quiet dignity, having the atmosphere and appurtenances of a well-appointed home. A restful sanitarium for the refreshing health. Individual hot salt water baths. OCEAN FRONT AT SUNSET AVE., Ocean Park. Telephone Santa Monica 4170. HOT SALT TUB BATHS

Three hours by Auto From Los Angeles

"THE LIQUID SILK BATHS" AT **SOBOBA HOT SPRINGS**

SAN JACINTO, CAL. Open all Year

INFORMATION—These Information Bureaus: Pech-Judah Co., 722 S. Spring St. John G. Althouse, Owner. L. A. Telephone South 2067, or San Jacinto 677.

YE STUART INN—RADIO CONCERTS

E. A. FOX, Prop. Foothill Boulevard—East of Glendora.
Good Things to Eat. Phones Glendora 350—San Dimas 577.

DUCKS—BIG BEAR LAKE

SEASON OPENS OCTOBER 1st.
For Information see Log Cabin—"Times"—or Auto Club Information Bureaus.

Camp Baldy YEAR-AROUND Resort
P. O. CAMP BALDY, CALIFORNIA
Folders at all Information Bureaus

CAMP IDLE HOUR 1½ Miles by trail off Mt. Wilson Auto Stage Road. Parking space. Off Pasadena car to Country Club Park, then 5 mile hike. Descriptive folders all Information Bureaus. Telephone for reservations. Fair Oaks 10-F-2. Pasadena.
IN PICTURESQUE UPPER EATON CANYON.

MIRAMAR To entertain friends most pleasantly
Motor west on Wilshire to the sea
For "Luncheon, Dinner and Afternoon Tea
At the Miramar.

Palisades Tavern, Balboa Beach

Quiet, Restful Boating; Surf and Bay Bathing; Fishing. Tavern remodeled and under new management. Excellent meals. Rates $2 per day up. American Plan.
PHONE NEWPORT 24.

Lake Arrowhead "CALIFORNIA'S FINEST PLAYGROUNDS"
IN ARROWHEAD WOODS ONLY FOUR HOURS AWAY.

FOREST HOME A Clean Mountain Resort
Moderately equipped — A real mountain home on the shady banks of roaring Mill Creek. Hotel and Housekeeping. Reserve early. Times information or Manager, Forest Home, California.

CENTRAL AND NORTHERN CALIFORNIA RESORTS

Unceasing Hospitality

YOSEMITE The Park of the Seasons

The "Gates of Yosemite" are never closed. Every day in the year you will find a hearty welcome, with many interesting things to fill the sunny, invigorating days. Come up in Autumn and you will feel better all Winter. Ask about the wonderful motor trip to the Mariposa Big Trees and Glacier Point.

YOSEMITE NATIONAL PARK CO.
511 So. Spring St. Tel. 110-09 Los Angeles

Hotel Rates $3.50 and $7.50—American Plan, $1.50—European Plan.

Paso Robles Hot Springs Hotel

Hot Sulphur and Mud Baths, remarkably radio active and curative. Sporty golf course. Beautiful scenery and fine roads. On highway and S. P. R. R. Midway between Los Angeles and San Francisco.
DR. G. W. TAFT, Manager.

SAN DIEGO MOUNTAIN-RESORTS

PALOMAR LODGE Situated on Palomar Mt., Southern California's mountain Colorado, the land made famous by Peter B. Kyne's wonderful story, "Pride of Palomar." 125 miles from Los Angeles, via Riverside, Temecula and Pala. Rincon Hotel accommodates with sleeping room or tent, $3.50 and $4.50 per day; $18.50 to $24.50 per week. Excellent fruits and berries in season. Abundance of cream and milk. Elevation 5620 feet. The full moon is especially beautiful, resembling the sphere in New England. Ride, hike or drive to or from. Information at Times Information Bureau, Dr. Talbot Taylor, 447 Byrnedale Building.

HULBURD GROVE THE NEW ALL-YEAR PLAYGROUND
Horseback Riding, Tennis, Dancing, Auto Trips. 42 miles East of San Diego, 3 miles from State Highway. Hotel, Housekeeping, Camp Ground. Folders, TIMES or address DESCANSO, CALIFORNIA.

PINE HILLS LODGE Ralph L. Bixby, Manager
Pine Hills Postoffice
Phone Julian 12-F-3
Located in the Heart of the Beautiful Cuyamaca Mountains. Elev. 4,336 feet. Rooms in Lodge, Cottages and Tent Houses by Day or Week. Superb Meal Accommodations—Excellent Cuisine.

THE WILLOWS A popular all-year-'round resort in the mountains of San Diego County, 53 miles from San Diego, on Imperial Valley State Highway. Elev. 2500.
"THE PLACE OF GOOD EATS"
P. O. ALPINE, CAL.

Los Angeles Hotels and Apartments

HERSHEY ARMS HOTEL
3000 WILSHIRE BOULEVARD, TWO BLOCKS WEST OF WESTLAKE PARK.
Daily or weekly rates. Redtead service. Table d'Hote Dinner, 6 to 7:30, $1.50.
Phone for reservations, Wilshire 311. J. W. SCHNEIDER, Res. Mgr.

HOTEL IMPERIAL FAMOUS FOR GOOD BEDS
SPECIAL WEEKLY RATES FOR SHOWER AND TUB BATHS.
Telephone 66186—Sdwy. 4764. 919 S. Grand Ave.

Resorts

ROBERT'S CAMP
Housekeeping and Boarding.
Open all year.
Information, Times Info. Bureau or P. E. Reservation Desk.
JOE CLARK, Manager.
Phone Sierra Madre 212—3 Bells
P. O. Sierra Madre.

HOTEL TRUFFO
New buildings and furnishings, hot and cold water—Shower and tub baths—Excellent service—$1.50 day — Permanent $5.00 week, two persons $7.50.
212 Walnut Blvd. Phone 42762.

OPID'S CAMP
Boarding and Housekeeping accommodations. OPEN YEAR ROUND.
Groceries and General Merchandise.
Make reservations by addressing OPID'S CAMP, P. O. MT. WILSON, CAL.

IRISH REBELS FACE TROUBLE

Free State Adopts Strong Policy With Irregulars

Death Penalty Authorized by Parliament

No Peace by Negotiation to be Considered

BY WILLIAM HASSETT

[BY CABLE—EXCLUSIVE DISPATCH.]
[Copyright, 1922, Public Ledger.]

DUBLIN, Sept. 28. — The conciliation of Ulster approaches realization as a consequence of two distinct developments in the Parliament of the Irish Free State. These developments are the adoption by the Dail of a firmer policy in dealing with the irregulars, and the determination of the Dail to adopt the Free State constitution without modifying the essential articles dealing with relationship to England.

In giving effect to its policy of sterner dealing with the rebellion, the Dail tonight authorized the military authorities to inflict the death penalty on irregulars convicted of using force against the government, or in illegal possession of firearms.

DEMAND SURRENDER

At the same time, the Dail, in discussing the terms on which peace would be made with the irregulars, went on record as overwhelmingly in favor of nothing less than unconditional surrender. Short shrift was given the suggestion of peace by negotiations.

All this paves the way for a better understanding between Ulster and Southern Ireland. Three months ago the chief criticism leveled against the southerners by their northeastern neighbor was their reluctance to use stern measures in putting down the anti-treaty uprising.

The provisional Free State government replied by demolishing the Four Courts building, and since then by throwing more than 6000 irregulars into prison, besides inflicting crushing defeats on the anti-treaty forces in all major military operations.

FIRMNESS SHOWN

In midsummer word came to the late leaders, Collins and Griffith, from emissaries high in the Ulster government that the northeast province would be encouraged by just such a course as the treaty forces have since pursued, culminating tonight in the resolution establishing military courts and giving the army power of life and death over the entire population of Southern Ireland—a measure which no critics of the provisional government have the temerity to say is not firm enough.

Ulster is far from happy under her separate Parliament. Two of the six counties in which the Catholics predominate are anxious to enter the Free State, leaving Ulster to face a labor majority from the remaining four counties. Premier Craig has publicly expressed apprehension over the provision of the new American tariff toward Ulster, so that all things considered well informed observers here see the possibility of acceptance of the olive branch by the northern government.

DR. SUN IS ACCUSED OF COURTING REDS

SOUTH CHINA LEADER SAYS CHARGE IS FALSE, HOWEVER

[BY CABLE AND ASSOCIATED PRESS.]

SHANGHAI, Sept. 28.—Charges that papers discovered in the private safe of Dr. Sun Yat Sen, deposed President of South China, after his flight from Canton, revealed that he had been conducting negotiations to "bolshevize" China and bring about a triple alliance of Germany, Russia and China were flatly denied today by Dr. Sun.

The southern leader refused to discuss at any length the charges, which were published by the Hong Kong Telegraph, promising to issue a detailed statement later. He declared, however, that he "absolutely repudiated assertions emanating from Canton that I have been planning to introduce bolshevism." He refused to discuss the subject further.

The Hongkong paper launched the sensation by publishing letters which it declared had been found in Dr. Sun's private safe after his flight from Canton, following his overthrow by Chen Chiung-Ming.

These documents purported to be letters written by Dr. Sun Yat Sen to his emissary in Berlin, Chu Wo-Cheng, revealing an attempt to promote an alliance between China, Germany and the soviet government of Moscow. The correspondence is said to involve the former German Minister to Peking, Von Hintzo, who more recently represented his country at Moscow.

Von Hintzo, according to the purported correspondence, was to procure a secret appointment from Berlin to come to China incognito to negotiate for the proposed alliance in company with Sun Yat Sen and to direct bureau headquarters for a squad of bolshevik agents.

The letters, the latest of which are said to be dated in March of this year, are declared to reveal that Sun Yat Sen kept the project a secret from the southern government of which he was then head.

FIVE HOLD-UPS ROB CINCINNATI BANK

[BY A. P. DAY WIRE.]

CINCINNATI (O.) Sept. 28. — Five men entered the Hamilton County Bank on Woodburn avenue today, struck the cashier over the head and escaped with $14,000, according to a report to police headquarters.

The bandits, who had driven up in a small automobile, rushed with drawn revolvers into the bank, compelled the depositors and the bank employees to go into a supply room in the rear while they looted the open safe of all the money and bonds in sight.

One of the bandits hit Maurice Griefe, the cashier, in the head with a revolver. He was not badly hurt.

MINERS DRIVEN OUT BY BLAZE

Flames Spread from Old Working; Will Stop Production

[BY A. P. NIGHT WIRE.]

NEW LEXINGTON (Ky.) Sept. 28.—A burst of flame which soared a score of feet in the air, yesterday forced miners from a mine almost in the heart of Shawnee, near here.

The fire, it is believed, spread from the old New Stratsville Furnace mine, about two miles from here, which has been burning for thirty-eight years.

The blaze will stop the production of several mines and the working of several thousand acres of coal lands.

CONGRESS PLANNING INCREASED PENSIONS

VETERANS OF CIVIL AND MEXICAN WARS TO BENEFIT

[BY A. P. NIGHT WIRE.]

WASHINGTON, Sept. 28. — A pension pay envelope increase from $50 to $72 a month for Civil and Mexican War veterans, possibly as a Christmas gift from Uncle Sam, is planned by Republican leaders in Congress.

A bill providing pension increase already has passed the Senate and Senator Bursum (Republican) New Mexico, its author, says he has been promised by House Republican leaders that it will be passed by the House soon after it reconvenes. He expects the bill to become law before the holidays.

All Civil and Mexican War veterans having served ninety days or any who have developed disabilities would receive the increase from $50 to $72 a month under the bill and their widows pensions would be increased from $30 to $50 a month. Other beneficiaries under the bill include Civil War army nurses, who would receive $50 a month while pensioners of the Indian Wars would receive $30 and their widows $20 a month.

The Bursum bill is designed to meet the needs of veterans of advanced years but because of their rapidly increasing death rate, the bill, Senator Bursum states, would not mean actual draft upon the Treasury over the present pension rolls. The Pension Bureau estimated that the increased cost of the Bursum bill during the first year would amount to about $60,000,000 but Senator Bursum told the Senate that revised estimates placed it at not over $35,000,000.

The present pension outlay is about $300,000,000 annually.

The average age of Civil War veterans now is 78, Senator Bursum added, with their expectancy of life only five and one-half years.

DEMOCRATS CHEERED BY JERSEY PRIMARY

ISSUE SQUARELY PRESENTED TO VOTERS, DECLARES HAMPTON

[BY A. P. NIGHT WIRE.]

WASHINGTON, Sept. 28.—In a statement issued today Frank A. Hampton, secretary and treasurer of the Democratic Senatorial Committee, said "the result of the Republican Senatorial primary in New Jersey has gladdened the hearts of those Democrats who are most deeply concerned with the increase of Democratic strength in the United States Senate, for the reason that an issue is now squarely presented to the people of New Jersey as to whether they will elect as their Senator in Congress a progressive Democratic, Gov. Edwards, or a reactionary, stand-pat, hide-bound and hard-boiled Old Guard, Newberry, Republican, Senator Joseph S. Frelinghuysen."

"Those who are closely observing the trend of political affairs in the country," the statement added, "will not fail to take note of the fact that while President Harding received 611,470 votes for President in New Jersey, in 1920, the total Republican vote cast for both Frelinghuysen and Record, in one of the hardest fought and most spirited and bitterest primaries in the history of the State was much less than half the vote cast for Mr. Harding in 1920."

PITTSBURG OBJECTS TO SCHOOL PASSES

CRUSADE STARTS AGAINST FREE TICKETS TO CINEMA SHOWS FOR CHILDREN

[BY A. P. NIGHT WIRE.]

PITTSBURG, Sept. 28.—A national movement to prohibit distribution of free tickets to motion-picture shows or other entertainments arranged for school children, has been started by Pittsburg officials as a consequence of the collapse of the Strand Theater foyer last week, it became known today.

Preliminary reports to Coroner McGregor charge that the fifty-eight boys and girls who were injured and the orphan girl who was killed had been given passes to a special performance after school-teachers vigorously had objected to the distribution.

NATIONAL CHAMBER TO DEBATE BONUS

[BY A. P. DAY WIRE.]

OMAHA, Sept. 28.—Continued opposition to the soldier's adjusted compensation (bonus) bill, consideration of the Herrin (Ill.) killings, declaration of an open policy toward organized labor and distribution of coal so as not to cause abnormal price advances are subjects for discussion before the board of directors of the United States Chamber of Commerce, which went into session here today.

The railroad strike will also be discussed by the directors, whose final sessions will be held tomorrow before they leave for a continuation of their tour of the Mid-West and Western States.

WELFARE WORK GETS APPROVAL

Catholic Church Bishops Indorse Council

Activities to be Continued and Intensified

Action Removes Doubts as to Future of Society

[BY A. P. NIGHT WIRE.]

WASHINGTON, Sept. 28.—The National Catholic Welfare Council was authorized today by the heirarchy of the Roman Catholic Church of America "to continue and to intensify the activities which have resulted in the greatest good during the past year."

Announcement of the authorization was made by Archbishops Hanna of San Francisco and Curley of Baltimore at the close of today's session of the annual meeting. Nearly a dozen archbishops and more than fifty bishops previously had received and considered reports on the activities of each council during the year. These reports, especially along social service and educational lines, were said to have shown remarkable accomplishments.

The two archbishops in their announcement said the heirarchy regarded the organization of the welfare council as its own representative and as the exponent of its policies in carrying out plans for the welfare of the Catholic people of America along educational, social and related lines. This statement was considered in church circles as setting at rest doubts as to whether, in view of reports from Rome, the welfare council would increase or diminish the scope of its activities. Bishop Schrembs of Cleveland, who headed the group which recently went to Rome to obtain views of the Vatican on the council's activities, is in attendance at the meeting of the hierarchy and although not covered by the official statement of the hierarchy's action it was understood he reported on the visit to Pope Pius XI and upon the wishes of the Holy Father in the matter.

LEAGUE CONSIDERING RETURNING RUSSIANS

SAFETY FOR REFUGEES IN NATIVE LAND QUESTIONED BY MEMBERS

[BY CABLE AND ASSOCIATED PRESS.]

GENEVA, Sept. 28.—Whether the 1,500,000 Russians who fled their native land upon establishment of the Bolshevik regime and who still are in refuge in neighboring countries can safely be sent home, despite the protests of the Russian associations in exile, occupied the Assembly of the League of Nations today.

Dr. Fridtjof Nansen, head of the International Committee on Russian Relief, said he resented the fact that these protests were taken into consideration and declared the refugees could safely be returned. Gustav Ador of Switzerland insisted that none ought to be returned until their lives and liberties were guaranteed.

The reports of the economic and finance committees were adopted by the Assembly. They recommend abolition of governmental loans, funding of floating debts, decrease in paper circulation and reduction of government expenditures, including outlay for armaments.

Lord Robert Cecil, representing South Africa, criticised the reports severely.

Delegate Frangulis of Greece said the deportations from Asia Minor were becoming increasingly alarming and he demanded the intervention of the League.

AMERICAN ETCHER IS SUCCESSFUL IN PARIS

PHILADELPHIAN INVITED TO EXHIBIT WORKS IN LUXEMBOURG GALLERY

[BY CABLE—EXCLUSIVE DISPATCH.]

PARIS, Sept. 28.—H. Devitt Welsh, the Philadelphia etcher, was invited today by M. Benedita, director of the Luxembourg Gallery and the Rodin Museum to exhibit twelve of his etchings at the international exhibition of painters and etchers now being organized under the presidency of M. Benedite to be held at the Durand Rus Gallery during February.

At least one of the twelve will be chosen for a permanent place in the Luxembourg. Mr. Welsh has had great success ever since he arrived in Europe, having already sold seven etchings to the British museum.

In Paris he had only shown his pictures privately and he was invited by M. Benedite to bring his entire collection to the Rodin Museum where M. Benedite passed an afternoon studying them and pronounced them the most striking collection of American etchings since Joseph Pennell. Mr. Welsh is sailing for New York on the Olympic next Wednesday.

IRISH PREPARE TO USE WIRELESS EQUIPMENT

CONTRACTS SIGNED BY GOVERNMENT FOR THIRTY NEW RADIO STATIONS

[BY CABLE—EXCLUSIVE DISPATCH.]

LONDON, Sept. 28.—Contracts which the Irish Free State is closing in London now for wireless equipment are expected to make the new government a most extensive user of this form of communication for official purposes in the future. Your correspondent understands that a contract was signed yesterday for thirty wireless plants which will be placed at all the important centers within ninety days if possible.

Negotiations now are going on for their electrical equipment and for their operation. Free State agents asked for bids from the leading British firms and expressed a willingness to pay cash on delivery.

San Francisco and return $19

Going Friday or Saturday
Last sale date Sept 30th
Return limit fifteen days

Tickets good on any of four seven trains and on the fast Daylight Limited running on Fridays & Saturdays only. Leaves Los Angeles 7:45 am reaches San Francisco 8:45 pm 13 hours along the scenic Coast

$22.50 On sale daily until Oct. 7th Return limit Oct. 22nd

go via- **Southern Pacific**

Ticket Offices—212 West Seventh & Main Floor Pacific Electric Station—Fifth & Central
Phone Pico 2000

MERGER OF STEEL FIRMS CALLED OFF

RULING AGAINST PROJECT BY TRADE BODY GIVEN AS REASON

[BY A. P. NIGHT WIRE.]

NEW YORK, Sept. 28.—The proposed merger of the Inland Steel Company, the Midvale Steel and Ordnance Company, and the Republic Iron and Steel Company will not be effected, it was announced today. The situation arising from the action of the Federal Trade Commission in declaring that such a merger would be illegal, was declared responsible for the decision.

The following statement, setting forth the reasons for the decision, was issued by W. Z. Corey, chairman of the board of the Midvale Steel and Ordnance Company, John A. Topping, chairman of the board of the Republic Iron and Steel Company and L. E. Block, chairman of the board of the Inland Steel Company.

"At a meeting held today, the entire situation arising from the action of the Federal Trade Commission was reviewed and the conclusion was reached that under existing circumstances it is not possible to proceed with the proposed merger of these three companies.

"While all of the eminent counsel who have been consulted agree that the proposed merger would be legal in every respect, and while its consummation would not have restrained, but have intensified competition, the final determination of the questions involved would delay carrying out of the plans to such an extent that the parties to interest do not deem advisable to proceed.

"Pending such final determination of questions evolved, the financing of the proposed merger would not be possible and it is not feasible to proceed with the merger without such financing."

COMMUNITY BAKERY OFFERED AS REMEDY

PROFITEERING IN BREAD STARTS PLAN TO RETURN PRICES TO NORMAL

[BY A. P. NIGHT WIRE.]

SAN FRANCISCO, Sept. 28.—Establishment of a $100,000 community bakery "to prevent the present profiteering in bread," was proposed today at a meeting of the Women's Vigilance Committee, an organization of club women here. The plan will be considered at future meetings, it was announced.

The proposal followed a talk by Henry P. Melnikow, statistician for the labor bureau, an organization maintained by organized labor for the study of economic conditions. Melnikow charged that bread prices here are being held above normal "through the operation of bread profiteers."

TELEPHONE TRAIL BLAZERS CONVENE

TWO THOUSAND EXPECTED AS GUESTS OF OHIO ORGANIZATION

[BY A. P. NIGHT WIRE.]

CLEVELAND (O.) Sept. 28. — The trail blazers of telephony—the men and women who entered the telephone industry in its early days and have watched it develop into a vast network of wires covering the continent today—were arriving in Cleveland tonight for the opening of the ninth annual convention of the Telephone Pioneers of America tomorrow.

More than 2000 are expected to attend, all of whom have been actively engaged in the telephone business longer than twenty-one years. They will be guests of the Ohio Bell Telephone Company.

A transcontinental roll call including telephonic conversations from New York to San Francisco, with Cleveland "listening in" will feature the program tomorrow. New York will answer first and then city by city the various stations on the transcontinental telephone line will be "cut in."

Gen. J. J. Carty of New York, vice-president and head of the research laboratory of the American Telephone and Telegraph Company and known throughout the telephone world as one of the greatest scientists on telephony, is president of the pioneer organization. He won fame during the World War in devising systems of communication.

It was under Gen. Carty's leadership that telephone engineers carried out the famous experiments resulting in radio telephone conversation from Paris to the Hawaiian Islands and from the ordinary residence telephone to a ship 400 miles at sea.

AUTO ACCIDENT

EXETER, Sept. 28.—Mrs. Frank Shoemaker, who resides about one and a half miles northeast of Exeter, while returning to her home from Exeter, ran her car into an electric light pole, to avoid crashing into a Visalia Electric car going toward Lemon Cove. The automobile was damaged and Mrs. Shoemaker was cut about the limbs and body and is confined to her home.

Steamships

Empress service to the **ORIENT**

—quick time and Canadian Pacific hospitality—from Vancouver, British Columbia—Japan 10 days—China 14 days—Manila 18 days.

Further information from local steamship agents or
W. Melfrey, Gen. Ag't Pass. Dept.
Canadian Pacific Railway
605 S. Spring St., Los Angeles, Cal.
Telephone: Pico 3460—22046

Canadian Pacific

Australia

Fast U. S. Mail S.S. SONOMA, VENTURA, 16,000-ton Liners, 19624. Splendid Service. Sydney Short Line—Sailings Honolulu, Suva, Auckland, Brisbane, Sydney. Fortnightly. Next sailings from San Francisco: Ventura, Sept. 16, Sonoma, Oct. 14. Apply Matson Nav. Co., A. M. Oshorne, 311 S. Spring St., Los Angeles, or Oceanic S. S. Co., 2 Pine St., San Francisco.

San Francisco Hotels

Hotel Cartwright
Sutter near Powell
San Francisco
Eight Floors of Solid Comfort
Every Room with Private Bath
European Plan
Daily Rates, $1.00 to $2.00 Single
$2.50 to $3.00 Double
Twin Beds $4.00
Monthly rates from $60.00 single with private bath.
W. M. TURNER, Manager.

ALEXANDER HOTEL
Adjoining St. Francis Hotel—Geary Street above Powell
SAN FRANCISCO
13-story — Absolutely Fireproof — Class "A" Building.
Center of shopping and theater district. Restaurant in connection.
RATES: $1.50 per day up. Weekly and Monthly Rates.
Take Municipal Cars A, B, C or D, direct.
Entirely Renovated—New Management.

...ancisco
...return
...9
...day or Saturday
...e date Sept 30th
...mit fifteen days
$22.50
On sale daily until Sept...
Return limit Oct 31-Open...
...rn Pacific
...th & Main Floor Pacific Electric...
...n & Central
...Pico 2000

Steamships

...vice to
...ENT
...Pacific
...wright
HOTEL

CATAL...
Boat Servi...
Steel Steamship...
$10 Two Days...

To Honolulu
De Luxe Steamer
Service Direct To
Los Angeles
S.S. CITY OF LOS ANGELES
Sails Saturday, Oct. 7, Noon
S.S. CITY OF HONOLULU
Sails Saturday, Oct. 14, Noon
Returning CITY OF LOS ANGELES sails from Honolulu Oct. 21, CITY OF HONOLULU Oct. 28
Wonderful service and cuisine. Two sailings...
For particulars address
L. A. Steamship Co.
317 S. Spring St.
Tel. 62621
Managing Operators
U. S. SHIPPING BOARD

Twin Palaces of the Pacific
YALE and HARVARD
To San Francisco
Round Trip $18.00
Good in Tourist Sleeping Cars
SAILINGS: From San Francisco... To San Francisco...
TO SAN FRANCISCO: Leave Los Angeles 12 Noon...
TO LOS ANGELES: Leave San Francisco 12 Noon...
Ticket Offices: 600 S. Spring St. Tel. 62621; 532 S. Broadway Tel. 62621; 334 W. 6th St. Tel. 62621
L. A. STEAMSHIP CO.
317 S. Spring St. Tel. 62621
U. S. SHIPPING BOARD

Get Out From Under High Rents

Build a TEMPORARY HOME in

EASTMONT

"The Workingman's Home"

THE money you save in rent will pay for the lot and later build you a permanent home. Remember, rent receipts don't grow in value. You can't borrow money on them. You couldn't sell a thousand dollars' worth for a dime. But every dollar you put into a lot or a house is a liquidable asset. You can always get back what you paid with the increased value added. As little as

$450 Will Buy a Big Improved Lot $25 Deposit $10 Per Month

Price Includes Gas, Water, Electricity and Complete System of Hard Rock and Oiled Streets

Eastmont lies on the famous Whittier Boulevard. The Union Pacific System will spend millions of dollars for new shops and pay-roll development just across the street. The greatest business, industrial and residential development is now at Eastmont's door. That's why Eastmont sales are smashing all records.

LOWEST OPENING PRICES NOW

HOW TO GET THERE
...STREET CARS—Take Stephens... cars to end of line. Our bus is waiting.
AUTOS—Either East Ave. and Whittier Boulevard (Stephens Avenue) or...

25 Minutes from Broadway—5c Transportation

Carlin G. Smith Incorporated.

304-5-6 Union Bank Building
Eighth and Hill Sts. Phone 822-271

Getting Ready to Build?

Have you considered the risks you take and the liabilities you assume when you start to build? Do you know how to make sure that the contractor will faithfully fulfill his contract—that you will avoid litigation over possible disputes—and that your building will be unencumbered when ready for occupancy?

A Surety Bond Gives You This Protection:

1. It insures the faithful performance of the contract.
2. It is the most effective method of settling building disputes without litigation.
3. It protects against mechanics' liens on the building.

A surety bond is a highly technical instrument, and should be handled by a Broker who is thoroughly acquainted with the law regarding suretyship. The Cass & Johansing organization includes experts whose knowledge and experience fit them to handle surety bonds in the most competent manner.

Bear in mind that we represent you—the owner—and will be constantly on the alert to safeguard your interests. Should you wish to consult us while the building is under construction, we shall be glad to advise you. For this valuable service there is no charge other than the regular premium for the bond itself.

Insist on getting a surety bond that is handled through Cass & Johansing.

Cass & Johansing
Insurance Brokers
837 Van Nuys Bldg., Los Angeles
Phone Pico 291

It's Easy to Use Roofing Paper

The time to put on a new roof is before the rains begin. To buy roofing paper to advantage, see the "Miscellaneous For Sale" Columns in today's Times.

WANTS PEOPLE TO END STRIKES

Vote of Nation is Solution, States Senator

Compulsory Arbitration Has Proved Failure

Coal Conflict Coming Again, Pepper Believes

BY GRAFTON WILCOX
[EXCLUSIVE DISPATCH.]

WASHINGTON, Sept. 28.—Settlement of serious industrial troubles, which result in strikes detrimental to the public welfare, by direct vote of the people is a suggestion proposed here today by Senator George Wharton Pepper of Pennsylvania, who took a leading part in bringing the recent anthracite coal strike to an end.

Senator Pepper, in a statement prepared for the Nation's Business, organ of the United States Chamber of Commerce, declared that there cannot be compulsory arbitration of union labor disputes in the United States, and substitutes in lieu of such an agency for strike settlement the idea of special national elections to bring prolonged strikes to an end.

Both sides to any serious national strike, which would come within the scope of the proposed law, Mr. Pepper would have committed by the statute to abide by the verdict expressed at the polls. While this would not constitute compulsory arbitration, it would furnish a Federal means for forcing industrial disputes to an end when their continuance jeopardizes the public welfare.

HARD TO SOLVE

"We might as well recognize," says Senator Pepper, "that courts cannot solve the coal problem, that compulsory arbitration and legislative price fixing will not solve it, and that anger and distrust will only make matters worse. It will be the function of the Coal Commission to do four things:

"(1.) To find all the facts.

"(2.) In doing so to win the confidence of both parties.

"(3.) To educate the public to see what the commission sees.

"(4.) To devise a way in which so to focus public opinion on controversies likely to lead to rupture that it will burn itself into the consciences of both parties.

"It may even become necessary to provide by law that in case a strike in an essential industry lasts more than a specified time, the issue shall be submitted to all the people at a special election. Neither side could object to the compulsion of a verdict at the hands of the American people. Thank God, we still trust the collective judgment of all the people. Were that to fail us, America would soon be one with Nineveh and Tyre and Babylon."

Senator Pepper declares that a recurrence of the recent coal strike is unavoidable unless there is an intelligent and sustained public opinion respecting the important questions underlying the coal industry.

ATTITUDE VARIES

He says that the attitude of the public toward coal varies from intense interest in time of a strike to calm indifference in time of peace.

"A threatened famine," he says, "leads to the discovery that the coal business is the business of the people. Instantly there is talk of government seizure, of compulsory arbitration, of nationalization of mines, and such. As soon, however, as plenty replaces famine, the citizen again buys his customary supply, curses at the price and proceeds to dismiss the entire subject from his mind.

"If the coal business is in any sense whatever the people's business, it ought not to require five months of strike and the imminence of frightful suffering to arouse them to a languid interest in it. Now that a settlement of the coal strike has been effected, we breathe a sigh of relief. But we shall have the same thing over again in both the bituminous and anthracite fields unless there is an intelligent and sustained public opinion respecting the tremendous industrial problems that are involved.

"It is not merely a question of coal. The importance of the subject matter has merely drawn our attention to a state of affairs which exists in countless industries. We have been witnessing, and we shall continue to witness, a fierce controversy between two groups of extremely able fellow-citizens whose lack of confidence in one another is alarming."

PAINTS ROSY PICTURE FOR FUTURE CHINA

REINSCH SAYS BANKERS CAN COUNT ON SUPPORT IF THEY GET PRACTICAD

[BY CABLE—EXCLUSIVE DISPATCH.]

PEKING, Sept. 28. — Chinese financiers and bankers can count on international support if they will take the initiative in elaborating a practical policy for the rehabilitation of Chinese finances, according to Paul S. Reinsch, former American Minister to China, and at present adviser to the President of North China republic, who has just returned from America.

Mr. Reinsch, speaking before a group of bankers and government officials, pointed out that other nations were too busy with their own affairs to initiate measures for China's relief.

"We must realize," he said, "how near China is to a financial breakdown and what that would mean. The underlying economic condition of China is so favorable, however, that the financial problems would be easily handled with initiative and co-operation."

Mr. Reinsch proposed an "ad interim loan" of $2,000,000 gold a month for ten months in order to give the government a breathing spell during the constitution-making period."

Meanwhile, he suggested, the Chinese financial commission would elaborate a system of revenue reform with the co-operation of national and foreign banking representatives. It should be proposed, he said, that the consortium make the suggested loan and have its representatives co-operate with the financial commission. Such co-operation between the Chinese government, Chinese bankers and foreign financial experts, he believed, would in itself restore the credit of the government.

Young Men Need Style
—and long wear, too

Young fellows just getting a start—have to save money and be well dressed, too. These fine clothes do both for them.

Adler - Rochester, Goodman & Suss and other nationally known Suits and Overcoats

$27.50 to $60

Croft-Knapp and Stetson Fine Hats

Wood Bros.
-good clothes and hats
317-319 WEST 6TH
Between Broadway and Hill

See Our Windows for Values

Next Door to Grauman's New Metropolitan Theater Building

CACHE OF STOLEN JEWELS UNEARTHED

LOOT FROM TRUNK ROBBERY FOUND SECRETED IN PRIVATE GARAGE

[BY A. P. NIGHT WIRE.]

SIOUX FALLS (S. D.) Sept. 28. Three boxes of pearls, diamonds and other jewels were unearthed in the garage of E. J. Kahler, assistant business manager of the Argus Leader, this afternoon and identified as part of the loot obtained from the robbery of trunks at the St. Paul depot, for which eight men are being held here.

It is thought the jewels were buried in the Kahler garage by one of the men under arrest or an accomplice. The gems stolen were said to be valued at approximately $50,000. Police Capt. E. J. Pike was shot and killed last Saturday night while attempting to capture one of the robbery suspects. Portions of the jewels have been found in other parts of the city.

POTTERY WORKERS ARE ALREADY IDLE

UNION SEEKS TO RECOVER PART OF REDUCTION IN WAGES

[BY A. P. NIGHT WIRE.]

EAST LIVERPOOL (O.) Sept. 28.—Although the strike of union pottery workers is not effective until October 1, 60 per cent of the 10,000 workers in this section have already been laid off, union officials declared here today. The strike was called by the National Brotherhood of Operative Potters and affects 9000 members of the union in the plants scattered between Trenton, N. J., and California. In addition, 10,000 unskilled helpers and office men will become idle, union officials declare.

If the strike lasts a month or a little longer, union leaders say, people who buy chinaware will be feeling the effects of the stoppage of the supply. Manufacturers declare the price of foreign ware probably will rise considerably if the domestic market is cleaned up.

The strike results from the union's efforts to recover part of a 17 per cent wage cut accepted last year, union officials said. This reduction was taken in two parts, one of 10 per cent and the other of 7 per cent. It is the latter which the union is seeking to recover. The majority of the union members received $4 to $10 a day.

GUILTY OF MURDER

[BY A. P. NIGHT WIRE.]

EPHRATA (Wash.) Sept. 28.—Paul Staren, confessed slayer of August Bongiorni, was found guilty of first-degree murder by a jury in Superior Court this afternoon. The jury fixed the penalty as hanging.

POSTAL SERVICE HIT DURING RAIL STRIKE

[BY A. P. NIGHT WIRE.]

NEW YORK, Sept. 28.—More than a hundred thousand miles of train service were annulled during the recent rail strike, according to statistics compiled and made public today by the railroad mail service. Postmaster-General Work explained in making public the statistics that postal employees throughout the country established a "remarkable showing" in handling the mails in the face of "unprecedented difficulties." Serious congestion of the mails during the strike period, it was explained, was averted by transferring mail pouches from one train to another, re-routing cars and substituting auto truck service for rail transportation.

VICE CHASER GETS GATE

Mayor Thompson's "Prime Minister," Who Had Mader as Bodyguard, Summarily Fired

[EXCLUSIVE DISPATCH.]

CHICAGO, Sept. 28.—The Rev. John Henry Williamson, $10,000-a-year law-enforcement officer who was supposed to be a sort of superchief over the police, was fired today by Mayor Thompson after Mr. Williamson had engaged in a controversy continuing over many weeks with Chief of Police Charles Fitzmorris.

It is believed the Mayor was finally moved to dismiss the Rev. Mr. Williamson because he was employing "Frenchy" Mader, ex-convict and former head of the Building Trades Council, as his bodyguard and adviser in his vice investigations. Mader was recently tried in connection with the murder of two policemen who had intercepted a wrecking crew from the labor unions who had just bombed two buildings. Mader is still under indictment for conspiracy to murder a policeman.

MADER I N BAD

Strangely enough, Mader also found himself in bad with the labor unions when they learned he had been the guide and guard of the Rev. Mr. Williamson. They are referring to him as the "parson chaser" and threaten to call a special meeting and elect his successor. Mader resigned under pressure some time ago, but no successor has been chosen, the belief being that after the storm blows over he would be reinstated.

The experiment of appointing a "superchief" has been a distinct failure. The police officials and the force generally resented having over them a preacher, not because he was a preacher so much as because he had no knowledge whatever of crime conditions or how to combat them. The newspapers have fought the appointment from the first. It must be admitted that the "superchief" has accomplished nothing worth while, and the taxpayers grumbled constantly over the additional load. The city, generally, has the utmost faith in Chief Fitzmorris and the public resented having him subordinate to an amateur.

The final explosion came when the "prime minister," as the papers had dubbed the Rev. Mr. Williamson, announced he would make public a great expose of crime conditions. But when the day arrived for the sensation he admitted he had no facts to back up his charges. Mayor Thompson then wrote out the fateful pink slip, dismissing him, and had it thrown over the transom of his closely locked offices.

FORMAL BETROTHAL CEREMONY IN TOKIO

[BY CABLE AND ASSOCIATED PRESS.]

TOKIO, Sept. 28.—Crown Prince Hirohito, regent to the Mikado, ruler of Japan, has been betrothed formally to the Princess Nagakato. In the ceremony the Prince was presented with a splendid sword.

The royal marriage was sanctioned officially last June.

A Few Choice Pieces of High Grade

Studio Furniture

Lamps, Mirrors, Pictures, Cabinets Tables, Consoles and Chairs

Sold By Order of
WM. H. MOORE JR.
Trustee, Potter Park Studios

In Bankruptcy

Now on View at 917 West Seventh St.
(Harold L. Arnold Bldg.)

Complete Selection of Household Furniture at Auction

Saturday Afternoon, September 30th, 1 to 5:30 P.M.
At Hammond's Auction Studio, 1053-55 S. Main St.

The furniture on display at our Studio, to be sold at AUCTION, is of very good quality, in the latest designs and workmanship.

A NUMBER OF BEAUTIFUL VELOUR OVERSTUFFED LIVING-ROOM SETS, in the very richest colorings.
VERY FINE BEDROOM SUITES—in ivory, mahogany and walnut. Also posted and bow-end beds alone.
MANY BEAUTIFUL DINING-ROOM SETS—complete mahogany and some sets consisting only of table and 6 chairs.
GOOD SELECTION OF WICKER FURNITURE—chairs, tables, rockers, etc.
BEAUTIFUL SINGLE PIECES of every description, decorative as well as useful.

COME AND VIEW OUR DISPLAY
W. DWIGHT HAMMOND, Auctioneer
1053-55 S. Main St. Phone 821-821

AUCTION
BOARD OF TRADE
BAKERY, CONFECTIONERY

Friday, Sept. 29th, at 10 A.M., 234 So. L. A. St.

Groceries, Fixtures, Show Cases, Desks, Sewing Machines, Shoe Repairing Machinery and lots of other Fixtures.

By Order of the L. A. Wholesale Board of Trade.

J. J. SUGARMAN, Auctioneer

FALL CLASSES IN LINOTYPING

Earn a lucrative salary. Learn linotype operating at Master Printers' School, The Times Building. Late-model machines. Afternoon and evening classes. Tel. 14588

RUSSIANS TO RECALL M. JOFFE

Soviets Feel Bolshevist Has Angered Chinese Government by Propaganda

[BY CABLE—EXCLUSIVE DISPATCH.]
[Copyright, 1925, Public Ledger.]

PEKING, Sept. 28.—The Chinese government has been informed by the soviet envoy, M. Joffe, that he will be recalled because of serious political divisions in Moscow and that another delegate will be named to conduct the negotiations leading to a Chino-Russian treaty.

The conference thus is delayed probably for two months, but it is believed here, however, that M. Joffe is being recalled because of the failure to win all points in the Changchun conference and because he has angered the Chinese government by clumsily conducting a propaganda campaign.

Chinese sentiment against M. Joffe is growing and the people are demanding that the Bolshevist be expelled by force if necessary.

COMPASS "CUCKOO" ON DRUG STORE ALCOHOL

BRITISH SEA CAPTAIN GETS ANOTHER ANGLE ON PROHIBITION

[BY A. P. NIGHT WIRE.]

SAN DIEGO, Sept. 28.—The alcohol of America's prohibition days may be all right for some things, but not for compasses. That is the firm belief stated here tonight by Thomas Chermside, commander of the British steamer Hopkins Brothers, which arrived here recently after a nine months' trip from England, having been delayed at the Asores by burned-out boilers, and which started to steam from this port for Vancouver today.

While the Hopkins Brothers was having her troubles with the elements in the Atlantic, some of the British alcohol in the compass leaked out, and before departing today Capt. Chermside tried to get some alcohol here. The ship chandler could not sell him any; the prohibition agent would not, and what the captain at last got from a drug company contained some poisonous and disagreeable drug to deter thirsty sailors or others from drinking it.

Just before the Hopkins Brothers' nose was around Point Loma it was discovered that the compass was smoking and that the glass was all clouded so that the needle could not be seen. Back came the British steamer in a hurry.

WILKENS BEAT WIFE, WITNESSES TESTIFY

AUNT AND UNCLE OF SLAIN WOMAN ON STAND IN MURDER CASE

[BY A. P. NIGHT WIRE.]

SAN FRANCISCO, Sept. 28.—Opening testimony by the prosecution today in the trial of Henry Wilkens, charged with the murder of his wife, Anna Wilkens, by hiring two men to kill her in a fake hold-up, tended to show that Wilkens had beaten his wife on many occasions, and that she began suit against him at one time for separate maintenance.

The two witnesses who testified to this effect were Mrs. M. Lange, an aunt of Mrs. Wilkens, and her husband, Adolph Lange. Mrs. Lange said that in July, 1921, when she saw Mrs. Wilkens's bruises and accused the defendant of beating her, Wilkens promised not to do it again.

Wilkens once told her over the telephone, she said, that Mrs. Wilkens was suing him for separate maintenance. Later there was a reconciliation, according to the witness, who said that Mrs. Wilkens loved her husband despite her ill-treatment.

LOS ANGELES FAR AHEAD

Figures Show Construction Here Beats Chicago, New York and San Francisco Together

[EXCLUSIVE DISPATCH.]

WASHINGTON, Sept. 28.—Los Angeles has now under way or under contract in the aggregate more construction than the combined construction of the cities of New York, Chicago and San Francisco. That is the statement made to Motley H. Flint, vice-president of the Los Angeles Trust and Savings Bank today by Assistant Secretary Henning of the Department of Labor.

Even Flint, who is the head of the boosters of Los Angeles, and therefore of the world, was amazed and asked Secretary Henning for more particulars.

Secretary Henning said that this was not the offhand opinion of himself or anyone else in the department, but the deliberate conclusions after very careful estimate by the statistical division of the Department of Labor, which according to Secretary Henning, is the peer of any similar organization in the Federal government.

STATISTICS COMPILED

An inquiry as to business conditions and construction work in Los Angeles and Southern California prompted the department to set the statistical division to the task of getting a comparison of the construction activities of Los Angeles with other large cities, and this surprising and remarkable information was the result.

Officials of all departments of the government are astonished at the tremendous growth in every department of the city of Los Angeles and its strides are being remarked by all those in authority as one of the outstanding commercial marvels of the day.

FACTORS TO GROWTH

Among the contributing factors in this unparalleled growth are the ideal industrial conditions, the open shop and the wonderful opportunities for health and happiness in the ideal climatic conditions, but, in addition, there is a belief that Los Angeles is destined to become the greatest industrial and commercial center, both domestic and foreign, on the entire west coast of both North and South America and this fact is taking to Los Angeles some of the most solid and conservative builders of commerce and industry in this entire country.

Motley Flint soon recovered and said that, after all, the surprising information did not startle him as much as it might if the general passenger agent of the Santa Fe had not confided to him that his road had delivered to Los Angeles more than twice as many persons this summer as all other roads had delivered to any California city.

Mr. Flint left Washington tonight for New York, where he will attend the annual convention of the American Bankers' Association, returning from there direct to Los Angeles.

CHAPLIN'S EX-WIFE IN LAW'S GRIP

Mildred Harris Has Money and Clothes Tied Up by Former Manager

[BY A. P. NIGHT WIRE.]

MINNEAPOLIS, Sept. 28.—Garnishment proceedings whereby her salary, costumes and all other personal property would be completely tied up were to be served late today on Mildred Harris, Charlie Chaplin's former wife, now playing at vaudeville theaters in St. Paul.

Action was brought in the County District Court here today by J. W. Rubenstein, Chicago, her former manager, who claims that she owes him $1850 in back salary on a twelve weeks' contract made in Los Angeles last November, whereby she was to receive $1750 a week and pay him $200. He says she played the twelve weeks and drew her money, but that so far he has received only $550 of his share.

Unless the case is settled out of court, Miss Harris's salary, clothing and other belongings will remain tied up until October 20, when the papers are returnable.

ARGUES CASE FOR CHIEF DISPATCHERS

[BY A. P. NIGHT WIRE.]

CHICAGO, Sept. 28.—Completing his argument before the United States Railroad Labor Board for two weeks' vacation yearly and inclusion of chief dispatchers in the scope of the rules applicable to other members of the American Train Dispatchers' Association, J. G. Luhrsen, president, tomorrow will cross-examine a number of witnesses to prove his contention as to the status of chief dispatchers. About thirty-nine roads and subsidiaries are involved in the dispute.

The union chief contends that chief dispatchers are subordinate officials and therefore come under the terms of the rules and working conditions in effect as toward other members of the union. The carriers charge that these employees are vested substantially with authority of division superintendents and hence should not be included in any working agreement signed between themselves and the union.

In effect, Mr. Luhrsen pointed out, if chief dispatchers were not classed as subordinate officials the carriers could, without hindrance, work them ten, twelve or fourteen hours a day without increasing their monthly salary. At present, Mr. Luhrsen charged, many carriers are forcing chief dispatchers to work longer than nine hours, the length of a dispatcher's day as fixed by the hours of Service Act.

Vacations, Mr. Luhrsen argued, are promotive of better efficiency. Train dispatchers, he said, work under a tremendous nervous strain with the safety of the traveling public in their hands.

FORD DEPOSITS FUND FOR AVIATION PRIZES

[BY A. P. NIGHT WIRE.]

DETROIT, Sept. 28.—To refute charges by Henry Woodhouse of New York that aviation interests here had failed to post prize money to be distributed among entrants in the invitation flights of the national aero races to be held next month, Edsel B. Ford today deposited $10,000 to guarantee the fund. The deposit virtually covers all money prizes to be offered at the meet.

PREDICTS CHANGE IN NEWSPAPER STORIES

McCORMICK SEES RETURN OF SEMIEDITORIAL YARN

[BY A. P. NIGHT WIRE.]

CHICAGO, Sept. 28. — An abandonment of the present day, narrative style of reporting for a return to the old-time semieditorial sort of newspaper reporting in response to a demand for a more informed account of national and international happenings, was predicted by U. S. Senator Medill McCormick in a speech tonight before the Medill School of Journalism.

"The most highly paid writers in Washington today," he said, "are those whose news and commingled comment is syndicated everywhere in the United States. We want informed consideration of the news sent us by trained and educated men. What rank and rotten newspaper work it is which permits a boy in a press gallery to write a column about the parliamentary antics of a political anachronism, to the exclusion of a half column upon agricultural credits and another half column upon exports."

Senator McCormick also declared that the modern methods of cheap, mass production initiated by the Cunards, the Harrimans and the Carnegies had been applied to newspaper making and that Nick Carter and Peck's Bad Boy were the undisputed forebears of Andy Gump, William S. Hart and Charlie Chaplin.

STATE FIRST IN EDUCATION

California Leads Country, Director Tells Meeting of Association in Pasadena

By a "Times" Staff Correspondent

PASADENA, Sept. 28.—California ranks first in education on a fifty-point computation made by H. R. Bonner for the Alcohol Education Association, Mr. Bonner said tonight at the first of a series of public meetings the association is beginning. Mr. Bonner was director of the division of educational statistics of the Bureau of Education at Washington, and is regarded as the highest statistical authority in the United States on educational matters. He is director of educational research for the association.

Capt. Richmond Pearson Hobson, president of the association, was also a speaker, and Montaville Flowers, general secretary, presided at the meeting.

Mr. Bonner took into consideration elementary schools, high schools, normal schools, colleges and universities. He made 500,000 computations in agriving at his results, he said, a task that would take an unskilled man without machinery twenty-five years to accomplish.

"California ranks 45 per cent above the average of the United States," he said. "It ranks first in percentage of children in kindergartens; first in percentage of young people in schools and first in percentage of children of high school age in high schools; tied with Arizona in children in four-year high schools and first in average salaries paid high school teachers. California pays these teachers $2177 a year.

"The State ranks below the average on seven points—average daily attendance, attendance at rural schools, percentage of male teachers, decrease in illiteracy in ten years, proportionate valuation of high school property, proportion of high schools to population, size of college libraries."

Twenty-five of the points, Mr. Bonner said, were given on achievement in education and twenty-five on plant. The result shows that California is getting better results with a poorer plant than the average State, he declared, adding: "The State is first in high schools, first in elementary schools and third in higher educational institutions. Wisconsin and Connecticut surpass it in colleges and universities."

The speaker said the fifty points were weighed by seventeen experts, working independently. With the points considered of equal value, California would be sixty points above the average.

"The schools of the United States," he said, "cost $6,000,000 a day at the present time. In the past fifty-one years the United States has spent $13,000,000,000 for education."

Mr. Bonner did not talk about alcohol, but Captain Hobson did. He said the Association would collect the best scientific data on the subject from all parts of the world and publish them for the benefit of mankind. He predicted several things the research would reveal.

"Five ounces is a fatal dose," he said. "It makes an assault of particularly deadly nature on the upper brain, the portion that distinguishes man from the brutes and it attacks the germ plasm, affecting generations unborn. These things our research will prove.

"I believe the effect of alcohol on the brain is the primary cause of war, destruction, revolution, anarchy, anger and hate. It is the most destructive, anti-social influence in the world. It is the cause of families disappearing and nations declining.

"The exploitation of alcohol requires that men be ignorant of these things. If we can get this knowledge to the people of the world through the educational system alcoholism will disappear."

The series of meetings will wind up next Friday at Trinity Auditorium, Los Angeles.

$1,500,000 LAND VALUE
Increase since SUNDAY in
Goodyear Park
—But We Haven't Raised Our Prices

FIGURE IT OUT FOR YOURSELF

Practically 500 lots have been reserved—sold. The average 3 residents for each lot—that's 1500 persons TO COME AND LIVE IN GOODYEAR PARK.

Statistics show that community land values increase for each newcomer. 1500 newcomers to Goodyear mean an added land value of $1,500,000—an average $1000 per lot.

Money in a bank doesn't pay interest that fast. Why

HERE'S WHY THEY'RE BUYING

Ten minutes from Broadway by auto. Served by two 5-cent car lines.
Hemmed in by populated districts on 3 sides. Bounded by 3 100-foot boulevards. Adjacent to 3 payroll districts with 33,000 employes. Near site of $1,500,000 school to be built within year. No city taxes to pay.

GOODYEAR PARK OFFERS MAXIMUM CONVENIENCE AT MINIMUM COST

Homesites $950 Up Business Sites $1500

We install and pay for all improvements. Terms ¼ down and 48 monthly payments. 5% off for cash. Perpetual race restrictions; reasonable building restrictions.

Tract Phones
296-586
294-593
South 2502-J

DeWitt-Blair Realty Co.
OWNERS
604-5 Union Bank Bldg.

Building Good Walls in-½ the TIME at-½ the COST

with

Peters Wallboard

A vast amount of costly labor is saved because Peters Wallboard requires no lathing or plastering. It comes in ceiling-high sheets ready to nail to joists and studding. The surface is smooth and straight—just right for any kind of finish. The tough, plastic core, compressed between sheets of heavy moisture-proof paper, prevents warping, shrinking, cracking or checking.

The saving in cost to you comes from the ease and speed of erecting Peters Wallboard. Consequently, none of the essential qualities of a good wall construction are sacrificed for the sake of price economy. Peters Wallboard has also the important virtues of being—

Fireproof *Soundproof* *Waterproof*

BUTTONLATH MANUFACTURING CO.
Vernon and Boyle Aves., Los Angeles
Phones 291-259; South 2563
Makers Also of the Famous Buttonlath

TODAY!

Sales 11 A.M.
Afternoons 2
Evenings 7:30

Berry's, Inc.
Auction
De Luxe
Sensation of the Season!

Oriental Rugs! Art Objects

The Talk of the Town

Berry's, Inc.
7th Street at Flower

A. H. WEIL
Auctioneer. Phone 11528.

NOTICIAS MUNDIALES DE ULTIMA HORA

Con el objeto de servir a nuestros numerosos amigos de habla española, y a muchos de los lectores americanos del Times que estudien esa lengua, publicaremos esta columna en castellano, con un resumen de las importantes noticias de última hora.

Los propósitos pedagógicos del español es de grandísima utilidad en los momentos en el presente; como lo demuestra el hecho de que actualmente hay más de 15,000 personas que estudian esa lengua en las escuelas nocturnas, colegios, academias o particulares. Para esos estudiantes hemos publicado hoy todos los días esta sección, donde encontrarán las noticias y hechos mas usuales del lenguaje español.

TELEGRAFICAS

Washington, sbre. 28. — El Senador Wharton Pepper, de Filadelfia, anunció que en breve hará una visita oficial a varias ciudades importantes, entre ellas Indianapolis, Indiana, ha sido invitado a hablar en el mismo que asegura el Senador del Gob. Wood Jr., general de las Filipinas.

Washington, sbre. 28. — El Secretario de la Marina Mercante, con algunos miembros del Congreso, hará una visita oficial a varios puertos del Pacífico, para ver los trabajos que se están haciendo en los astilleros, y los negocios que han surgido en el Pacífico con motivo de la huelga de marineros.

Washington, sbre. 28. — El Secretario de Comercio Hoover que van a ser invertidos $1,000,000 para la construcción de nuevos edificios en el Departamento de Agricultura.

Washington, sbre. 28. — El Secretario Hoover que van a ser invertidos $1,000,000 para la construcción de nuevos edificios en el Departamento de Agricultura.

Washington, sbre. 28. — El Secretario de Comercio

News From South of Tehachapi

WAR VETERAN IS OVERCOME

Faints in Court When Charge is Read by Judge

Pomona Fair Boosters Take Santa Ana by Storm

Chino Rancher Badly Hurt in Runaway

[EXCLUSIVE DISPATCH.]

POMONA, Sept. 28. — Robert Pendell, disabled veteran of the World War, of Los Angeles, collapsed when a complaint made by a 19-year-old Pomona girl in which he was accused, was read in the court of Justice U. R. White here.

Pendell and the girl are said to have become acquainted while he was a patient at a Compton sanatorium, where she was a waitress. Their relations there were intimate, according to the girl. Following the young man's sudden illness, Judge White decided not to continue with the case, preferring to let the county grand jury handle it.

BOOST POMONA FAIR

Santa Ana fair visitors learned all about the big Los Angeles county fair to be held at Pomona October 17 to 21, this afternoon when twenty-five automobiles covered with banners advertising the fair and filled with enthusiastic boosters went from here to do some publicity work. The Pomona High School Band accompanied the party.

In the meantime the fair grounds are beginning to assume huge proportions with the arrival yesterday of the large tents and tent poles which are now in process of erection.

RANCHER INJURED

Lying in the Pomona Valley Hospital with his skull crushed and unconscious, Otis Vestal, a rancher of Chino, lay unidentified for several hours today while the local police were searching the valley for members of his family or relatives who might identify him. His identity was not established until his mother, alarmed at his absence, notified the police. His injuries are a result of a runaway with a heavy team of horses, but as Mr. Vestal is still unconscious, no details have been learned as how the accident happened. The runaway occurred on Eleanor street and Vestal was lying in the road between Kingsley and Caswell. It is said his condition is critical.

Hotel del Coronado for week-end. —[Advertisement.

Going to — San Francisco Seattle ?

Travel by Water!

S.S. H. F. Alexander

The largest, fastest and most luxurious Coast-wise steamship in the world

SAILS —

5 p.m. today!

16 Hours to SAN FRANCISCO

65 hours to SEATTLE

Choice accommodations still available—Apply to:

LOS ANGELES
Sec. 3 (Spring St. [Alexandria Hotel])
HOLLYWOOD, 6421 Hollywood Blvd.
LONG BEACH, 215 West Ocean Ave.

Pacific Coastwise Service
The ADMIRAL LINE
PACIFIC STEAMSHIP COMPANY
"The Electric Fleet"

slick with spaghetti
Bluhill
Pimento Cheese

PLANT DYNAMITE ON LOCOMOTIVE

Roundhouse Workers Find High Explosive

Discovery Prevented Great Loss of Life

Time Fuses Set and Working Forecast Catastrophe

[EXCLUSIVE DISPATCH.]

SAN BERNARDINO, Sept. 28.—Thirty minutes after Santa Fe engine No. 1626 arrived in the round house here early this morning, sixteen sticks of dynamite with a capsule of acid attached to a fuse were found in the tool box on the locomotive tender by round house workers.

Officers who examined the explosives declared that had the acid eaten its way through the capsule before the dynamite was discovered the roundhouse would have been demolished by the detonation and scores of workers probably killed or maimed for life.

Federal, county and city officers immediately began an investigation which this afternoon was being continued secretly throughout the city and on the Santa Fe lines to Barstow on which the locomotive had been used just previous to its return to the roundhouse. Sheriff W. A. Shay said today that tangible results had been obtained, but would comment no farther on possible arrests.

FIND EXPLOSIVE

The dynamite was found at 3:30 o'clock by Foreman Robert P. Lace and Supply Supervisor J. G. Fanna as they made an inspection of the engine. Half an hour before Engineer Frank Brown and Conductor Fred A. Rimmer brought the engine to the roundhouse after returning from Barstow.

The dynamite had not been carefully packed in the tool box, officers expressing the belief that the fiends had been disturbed in their work of planting the explosives. The dynamite was wrapped in newspaper.

WELL-MADE BOMB

A fuse was attached and on the end of the fuse was the acid-filled capsule. The capsule was removed and at 5:15 o'clock the acid ate its way through and ignited the fuse, officers said that the bomb was cleverly made and was apparently the work of some one skilled in chemistry.

The dynamite was known as "40 per cent" variety, the same as that stolen from the California Portland Cement Company's plant at Victorville a month ago. Since the theft San Bernardino has been rocked by two gigantic explosions, one three weeks ago which rattled windows in the business district, although the explosion occurred two miles away. This bomb had been planted alongside the Santa Fe tracks southwest of the city.

Sunday night the home of F. C. Wessendorf was rocked by a bomb. Mrs. Wessendorf, in a critical condition, is still under the care of a physician. A railway bridge was burned Sunday night and fifty pounds of dynamite stolen from an explosive magazine near the city.

Additional policemen have been appointed by Mayor S. W. Nabb and Sheriff Shay has increased his staff of officers, many of whom are plainclothes men whose identity is being kept secret.

Hotel del Coronado for comfort. —[Advertisement.

OPEN NEW BANK

Institution Begins Business at Balboa Saturday

[EXCLUSIVE DISPATCH.]

SANTA ANA, Sept. 28.—The Bank of Balboa, newly organized as a State bank and established in a handsome block newly refinished will be opened at Balboa Beach next Saturday and an effort is being made toward a record number of first-day deposits.

The officers are all well known and include several, whose business reputation covers a wide field of operations. George P. Edwards is president; F. R. Aldrich, vice-president; H. C. Hookstraw, cashier, and Vern Hookstraw, assistant; included among the other organizers are: Walter Bonynge, Jr., Donald J. Dodge, Alexis Frye, W. P. Greeley, Leo M. Meeker, and Victor Peterson.

The hours of 9 a.m. to 9 p.m., are given as the time for Saturday's opening.

Coronado Agency 511 Spring St. —[Advertisement.

WOULDN'T WALK RIGHT

Because his wife would not walk at his side, but insisted on remaining a few steps ahead or behind him, Edward E. Dunn yesterday filed suit against Mrs. Eva Dunn. Besides the wife's pedestrianic habits, she frequented Mr. Dunn's place of business and asked him for money and created a scene when she failed to get it, the complaint states.

Last Day of the Month Sale—
Saturday, Sept. 30.

CITY MANAGER TO FACE TRIAL

Former Ontario Official Held to Answer

Charged With Embezzling Public Money

Los Angeles Man Accused of Same Offense

[EXCLUSIVE DISPATCH.]

ONTARIO, Sept. 28.—Fred E. Alford, former City Service Manager of Ontario, and John E. Huling of Los Angeles, his asserted confederate, were this afternoon held to answer in the Superior Court on a charge of embezzling $2800 from the treasury of the city of Ontario, following a lengthly preliminary examination before Justice of the Peace Jerome B. Kavanaugh.

The two men were held to answer on three counts only, that of conspiring to present false claims and demands, that of presenting false claims and that of obtaining money under false pretenses.

Attorney John L. Richardson, member of the defense counsel, stated this afternoon that a demurrer will be filed in the Superior Court probably Monday, seeking to have the thirty-eight grand jury indictments which were returned following the original charges, dismissed.

O. S. Rosa, present City Service Manager, was the only witness called today when the preliminary examination, started last week and continued until today, was completed.

APPEALS FOR DISMISSAL

Attorney Richardson made a lengthy appeal for the dismissal of the case, but without avail. Alford and Huling are said to have embezzled city funds to the amount of from $60,000 to $100,000. The prosecution has found hundreds of bills from Los Angeles wholesale houses on which scores of articles said to have been purchased for Alford's personal use were charged to the city of Ontario.

Mr. Alford is said to have admitted these purchases, but says he paid for them out of his own funds. A check of the city warrants by an Auditor, however, is said to have disclosed the fact that that the bills containing the items for the former City Service Manager's personal use were paid for by the city and that Mr. Alford never reimbursed the city treasury. Such items as a handbag costing $108 wholesale, a camera costing more than $200 and a large number of plumbing fixtures are found on the bills. Thousands of dollars' worth of automobile tires were also thus purchased and charged to the city, the bills indicate.

SISTER'S MONEY

Alford recently completed the erection of two new business blocks in Ontario and a short time ago issued a statement in which he declared that they were partly financed by $50,000 which his sister, Mrs. Etta James, brought from the East in currency about a year ago and which she never deposited in any bank, but placed in a safe deposit box.

Ideal resort, Hotel del Coronado. —[Advertisement.

IMPROVE CLUB

Redlands Golfers Remodel House and Repair Greens

[LOCAL CORRESPONDENCE.]

REDLANDS, Sept. 28.—Development wohk at the Country Club of Redlands, in progress all summer has been completed. The golf course has been rebuilt and grass greens replaced the old oiled greens and fairways. The clubhouse has been rebuilt and other important work done.

The course has been laid out so that it can be increased from nine holes to eighteen holes in the near future. There is a large tract of land available and this will accommodate the extra nine holes that are needed.

The clubhouse has been rebuilt so that it can accommodate large dinner parties and dances. The interior has been entirely redecorated.

The house committee has also rebuilt the shower rooms and installed steel lockers for the members.

Phone M. 3917 Coronado Agency. —[Advertisement.

ORGANIZE TO GIVE BATTLE TO FROST

[LOCAL CORRESPONDENCE.]

REDLANDS, Sept. 28.—Growers of the Bryn Mawr section plan to give Jack Frost a hand battle this season and have organized for preparedness. They have formed what is known as the Bryn Mawr Protective Association to keep groves free from frost.

The latest type of orchard heaters will be installed and during the dangerous period watchmen will be kept to watch the temperatures. The company has been capitalized for $5000 and the directors are: M. K. Skuce, N. B. Hinckley, John H. Alder, W. C. Hargraves and Cloid R. Gray.

SAN DIEGO LICENSES

[EXCLUSIVE DISPATCH.]

SAN DIEGO, Sept. 28. — Marriage licenses here include: Willis Vandeventer and Ernestine McGraw, both of Los Angeles; Charles M. Rogers and Winona N. Woodward, both of Los Angeles; Claud C. Earnhart and Dorothy McCartney, both of Huntington Beach; Leslie B. Ashman and Leona Patterson, both of Santa Ana; William E. Outhouse, Fullerton and Nettie L. Watters, Placentia; Zarsand Shah, Calexico, and Marie H. Graham, Los Angeles.

MOTHER OF QUADRUPLETS

[BY A. P. DAY WIRE.]

BRADDOCK (Pa.) Sept. 28.—Mrs. Mary Krikorian gave birth to quadruplets at her home here last night. One of the babies died shortly after it was born. The others were rushed to a hospital, but died today.

Optimists of Pasadena Are Given Charter

By a "Times" Staff Correspondent

PASADENA, Sept. 28.—The Pasadena Optimists' Club received its charter last night at the hands of W. R. Marshall, district governor of the fourteenth district, at a dinner at the Maryland at which Jack Martin of San Francisco, international president of the Optimists' organization, was speaker.

The Pasadena club was recently organized and has twenty-six charter members. Its president is Judge Frank C. Dunham of the local Police Court; Dr. Arthur M. Babbitt is first vice-president; Roy B. Phebus, second vice-president; Richard B. Davis, secretary and treasurer, and T. H. Hamblin sergeant-at-arms.

Judge Dunham presided at the dinner. An address of welcome to the new organization was given by James W. Foley, and H. H. Smock, president of the Los Angeles Optimists' Club, was also a speaker. A musical program was given by Los Angeles Optimists. The club was tentatively selected Tuesday for its weekly luncheon day and will probably meet at the Chamber of Commerce rooms.

Don't forget Hotel del Coronado. —[Advertisement.

PET DOG CAUSE OF DIVORCE SUIT HERE

While Walter Quackenbush was said to have been intoxicated he threatened the life of Mrs. Mary Quackenbush's pet dog. The wife, in the spirit of chivalry, rushed to the animal's aid and Mr. Quackenbush proceeded to beat her, she charges. Because of this the wife handled suit for divorce.

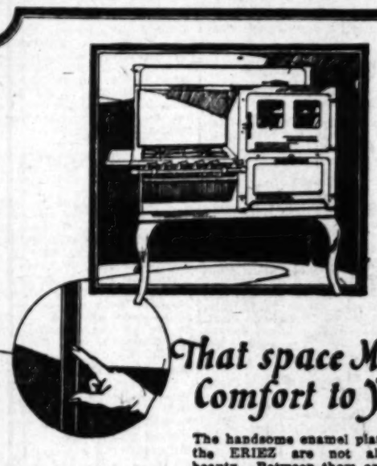

That space Means Comfort to You

The handsome enamel plates on the ERIEZ are not all for beauty. Between them and the rust-proof steel of the inner oven is an air cushion that maintains an even heat in the oven, and prevents the overheating of the kitchen. This is one of the many refinements found in the ERIEZ—the range of

"Spotless Perfection"

ERIEZ GAS RANGES

Holbrook, Merrill & Stetson, Pacific Coast Distributors
Los Angeles San Francisco

Warning

The water pipes are in and the prices are not going to last in Boulevard Heights.

This is the first high ground at the end of the proposed three ways—sightly—no oil vicinity.

It is the best of the gigantic development and on a main boulevard from the center of the to the center of the west beach.

Special inducements to a few sons who will build at once. will now be rapid and values crease quickly.

See Mr. Walhouse TODAY.

Frank H. Ayres
214 New Pantages Bldg.
Tract Office, Pico at Fairfax Ave.
Geo. Walhouse in Charge.

The Los Angeles Times

First In the World In Want-Ads

Three International Newspaper Records Now Held By LOS ANGELES TIMES

1— Largest Newspaper in the World
2— Largest Advertising Volume in the World
3— Largest Number of Want-Ads in the World

TIMES Gain in Want-Ads, January 1st to September 1st, 1922, Over Same Period Last Year—

71,643 Want-Ads

Next Sunday, October 1,

Is the Real Beginning of the Local Fall Season

—Countless bargains that have been pigeon-holed during the summer will be advertised in the forthcoming Sunday issue, making an unusual variety of offerings. This information must be carefully classified, and will tax the TIMES organization even under the most favorable conditions. Your co-operation is urgently requested—

Bring or Phone Sunday Want-Ad Copy Today!

TIMES Classified Advertising Department
Pico 700 or 10391

MARKET STATISTICS

(Furnished by A. W. Coote Statistical and Research Department)

AVERAGE PRICES

	Thursday, Sept. 28, 1922		Thursday, Sept. 29, 1921	
Twenty Rails	89.93	— .03	74.10	— .65
Twenty Industrials	96.53	— .23	71.19	+1.05

VOLUME OF SALES

New York Stocks (shares)	1,069,500	493,800
New York Bonds	$14,524,000.00	$5,800,000.00

	Close	Net change	Close	Net change
Liberty 4-4¼s	100.13	+ .16	90.56	— .04
United States Steel	101.75	+ .62½	80.00	+1.25
Mexican Petroleum	188.50	—1.50	102.50	+2.37½
General Motors	14.12½	...	10.37½	+ .12½
Southern Pacific	92.12½	...	79.75	+ .87½
Anaconda	51.00	— .75	39.25	+1.25
Union of California	176.00	...	137.50	+1.50
Oatman United	.27½	— .00½	.03½	+ .00½
United Eastern	1.70	...	2.87½	— .00½
Southern Cal. Edison Com.	108.50	...	92.50	...
Wheat (Sept.)	1.11	+ .01⅛	1.18¼	+ .01
Call Money (per cent)	5	+ ½	5	...
Sterling	4.89	— .00⅛	3.72¾	+ .01¼

MONEY, EXCHANGE

Local Bank Clearings

Bank clearings yesterday were $16,507,005.32, an increase of $1,270,500.05, as compared with the corresponding day of 1921.

	1922	1921	1920
Monday—	$17,979,647.07	$13,044,513.07	$14,600,991.27
Tuesday—	$21,000,022.96	$13,909,902.07	$14,601,235.20
Wednesday—	$15,911,500.15	$13,561,617.59	$13,297,712.50
Thursday—	$16,507,005.32	$13,561,401.79	$ 9,909,679.50

Bank Debits

Debits of individual accounts by Los Angeles banks were:

Saturday	$17,382,000
Monday	20,397,000
Tuesday	21,013,500

Foreign Exchange

Local Selling Rates

(Furnished by the Farmers' and Merchants' National Bank.)

	Exchange rate. Over $1.00.
London, per pound sterling	4.40
France, per 100 francs	7.03
Germany, per 100 marks	.00¼
Italy, per 100 lire	4.39
Holland, per 100 guilders	39.00
Sweden, per 100 kroner	23.50
Norway, per 100 kroner	17.15
Spain, per 100 pesetas	15.90
Czechoslovakia, per 100 kronen	2.15
Greece, per 100 drachmas	2.45
Bulgaria, per 100 levs	.92
Rumania, per 100 lei	1.00
Belgium, per 100 francs	7.19
Jugo-Slavia, per 100 dinars	.69
Switzerland, per 100 francs	19.40
Austria, per 100 kronen	.02
Finland, per 100 marks	1.43
Denmark, per 100 kroner	20.30
Poland, per 100 marks	.00
Hongkong, per 100 local currency	47.50
Shanghai, per 100 Mexican dollars, eight, 4.50; Canadian, eight, .25.	

New York Rates

[BY A. P. NIGHT WIRE.]

NEW YORK, Sept. 28.—Foreign exchange easy.

England—Demand, 4.39½; cables, 4.39.
France—Demand, 7.06; cables, 7.07.
Italy—Demand, 4.22; cables, 4.23¼.
Belgium—Demand, 7.14¾; cables, 7.15.
Germany—Demand, .00; cables, .00 1-16.
Holland—Demand, 39.09; cables, 39.14.
Norway—Demand, 17.05; cables, 17.06.
Sweden—Demand, 24.05.
Denmark—Demand, 20.06.
Switzerland—Demand, 19.34; cables, 19.36.
Spain—Demand, 15.12.
Greece—Demand, 2.20.
Poland—Demand, .01¼.
Czecho-Slovakia—Demand, 2.95.
Argentina—Demand, 35.27.
Brazil—Demand, 12.00.
Montreal—Demand, 1.00.

Call Money

[BY A. P. NIGHT WIRE.]

NEW YORK, Sept. 28.—Call money firmer; high, 5; low, 4½; ruling rate, 4½; closing bid, 5; offered at 5; call loans against acceptances, 5; time loans firm; mixed collateral, 60 and 90 days, 4½@4⅝; four and six months, 4⅝. Prime commercial paper, 4¼@4⅝.

Bankers' Acceptance

Current rates on acceptances for the respective periods of time as prepared by the National City Company are as follows:

	Days— 30	60	90
Prime eligible members	4½	4½	4½
Prime nonmembers	4¼@4⅜	4¼@4⅜	4¼@4⅜

Silver Quotations

[BY A. P. NIGHT WIRE.]

NEW YORK, Sept. 28.—Domestic bar silver, 99¼; foreign, 65¼; Mexican dollars, 53¾.

LONDON, Sept. 28.—Bar silver, 35 5-16d per ounce. Money, 2 per cent.

SUGAR PRICES

[BY LOEWE DISPATCH.]

NEW YORK, Sept. 28.—Raw sugar was firm today and prices higher with spot Cuba centrifugals at 4.25 cents, cost and freight, equal to 4.97 for centrifugals, and October shipments at 3¼ cents, cost and freight, equal to 3.90. Refined was firm, sales of 5000 bags to Cuba, afloat and 5000 bags for October shipment to local refiners at quoted prices. Raw sugar futures were at net advances 9 to 19 points; October, 3.90; March, 3.11; May, 3.26. Refined unchanged for the granulated. Refined follows unrefined.

SAN FRANCISCO OIL STOCKS

[BY A. P. NIGHT WIRE.]

SAN FRANCISCO, Sept. 28.—Curbs: Bid, Asked.

Coast Oil, 1.00, 1.05; Crown Associated, .50, .55; Crown Central, .50, .55; Crown Petroleum, .50, .55; Crown Reed, .50, .55; Crown Western, .50, .55; Dabney, .50, .55; Dalton, .50, .55; Dalton Petroleum, .50, .55; Dalton Reed, .50, .55; Dalton Western, .50, .55; Dalton Associated, .50, .55; Dalton Central, .50, .55; Dalton Crown

NEWS ITEM
Anaconda Copper Co. has just received an inquiry for 3,500,000 pounds of copper strand from Tokio Electric Co.

John Moody Analyzes SINCLAIR CONSOLIDATED

A most interesting study of the present conditions of and future outlook for Sinclair Cons. appears in this analysis, just compiled by one of America's leading statisticians. Copies sent free on request.

PRIVATE WIRE SERVICE WITH NEW YORK, SAN FRANCISCO AND OTHER MARKETS.

Direct Wire to New York Curb (Special Curb Board)

"Prompt and Efficient Service"

A. W. COOTE
Member
Chicago Board of Trade
Los Angeles Stock Exchange
San Francisco Stock Exchange
New York Curb
614 South Spring St.
6716 Hollywood Blvd.

A Sound Investment Netting 7.40%

Dividends payable monthly

We have available a 7% Cumulative First Preferred Stock of a well-known utility company operating in prosperous and highly diversified industrial and agricultural communities. Total assets over $245.00 per share. Present earnings more than five times First Preferred dividend requirements. Exempt from normal income tax.

Price $94.00 per share
Yielding over 7.40%

Call, write or phone for further information.

Howard G. Rath Company
Established 1910
INVESTMENT SECURITIES
Members L. A. Stock Exchange
312 Pacific Mutual Bldg.
Los Angeles.
Telephone 6m-94.

Our Long Investment Experience

In California Securities should enable us to be of real service in determining what stocks or bonds will best meet your requirements.

This service is at your disposal.

Jno. O. Knight & Co.
Stocks—Bonds
411-14 Van Nuys Bldg.
Members Los Angeles Stock Exchange
Telephone 10234

GERMAN BONDS

We Offer Subject the following German Municipals:

BREMEN 8% (Pre-War)	$1.65
CITY OF BERLIN 4%	1.30
CITY OF DRESDEN 4%	1.30
NUREMBURG 4%	1.15
FRANKFURT 4%	1.60
DUSSELDORF 4%	1.30

Prices are NET per 1000 Mark Bond.

All other bonds correspondingly low. Get our Price-list. Orders Solicited. Inquiries Invited. Call or Write.

E. H. SCHIEK & COMPANY
Members Los Angeles Stock Exchange
1015 Stock Exchange Bldg.
Phone 8891.

Elements of Safety

The elements of safety in the Golden State Woolen Mills First Mortgage 7% Sinking Fund Gold Bonds are many.

The first mortgage on fixed assets appraised at more than twice the amount of the bond issue is only one of many safeguards protecting the bondholders.

In addition to the mortgage, the trust indenture under which the bonds are issued obligates the company to meet the following requirements:

Maintain net current assets (liquid assets) at an amount equal at least 75% of the bonds at any time outstanding.
Operate a sinking fund which will increase materially each year the equity behind each bond.
Carry insurance, payable to the trustee, for an amount at least equal to the amount if bonds outstanding during the life of the issue.

These various provisions firmly establish the soundness of this bond issue.
The present price,

98 and interest
to yield 7.20%

makes this bond issue an outstanding value in the present market.

$500 and $1000 bonds available.

Call, write or telephone for circular.

COYLE-GILLELEN & McINTYRE
INVESTMENT SECURITIES
TITLE INSURANCE BUILDING
TELEPHONE 82210. — LOS ANGELES

Business; Financial; Markets; Investment

DAILY TRADE TALK

Fruit and Vegetable Growers Face Serious Car Shortage; Apparel Prices; News Review

Losses that threaten to run into millions of dollars are facing the fruit and vegetable growers of California as a result of the shortage of refrigerator cars on the western transcontinental lines. Grape growers in particular are affected by this serious lack of shipping accommodations caused by the recent rail and coal strike, and according to local shipping and traffic experts, the grape men are in the most deplorable situation in the history of the California fruit industry. A crop estimated by C. K. Adams, assistant general freight agent of the Atchison, Topeka and Santa Fe lines to be between 30,000 and 40,000 cars has been only one-third moved, and as raisin and wine buyers have supplied their needs prior to the appearance of the shortage, the balance of the crop will be almost a total waste.

Out of a total supply of 41,000 refrigerator cars normally available to the California fruit trade, about 2000 have been placed at the loading racks of California grape packing houses. Grape shippers have been able to fill only 10 per cent of their orders is the assertion made by Field Sherman, traffic manager for the Randolph Marketing Company and the Associated Fruit Company, and they are helpless to move the remainder of crop in sufficient volume to satisfy the trade and to prevent loss through decay. The dilemma is particularly injurious to the grape growers as they have no other means of disposing of their product since the portion of the crop normally absorbed by raisin and wine consumption was contracted for before the car shortage was even a possibility. With grapes bringing an average price of about $70 a ton and fifteen tons loaded to the car, the aggregate loss will reach large proportions.

Apple, peach and vegetable growers are in somewhat the same situation and will feel the shortage of refrigerator equipment financially. Citrus shippers should escape loss, as the shortage will in all likelihood be relieved before the heavy orange and lemon shipments occur.

Local fruit men concur in the opinion that the railroad traffic departments are doing as much as possible to remedy the situation, but the source of the evil is the tain all refrigerator cars needed to tain all refrigerator cars needed to move the accumulated traffic east of the Rockies. The traffic departments of the roads entering California, according to Mr. Adams of the Santa Fe, are instructing shippers to load cars as quickly as received in order to facilitate shipments eastward.

Although the general car shortage is affecting the movement of freight throughout the country, figures released by the American Railway Association show that September car loadings have closely approximated the 1921 peak made in October, and it is estimated that October loadings will exceed the 1921 total. This fact is attributed to the amount of coal loadings held in restraint by the strike, and to the bumper crops appearing throughout the country, as well as to general expansion of business.

APPAREL PRICES

Despite the continued reports credited to eastern cotton, silk and woolen textile mills, manufacturers forecasting higher prices for their goods in the fall months, local opinion is that the retail consumer will not be materially affected by increases in quotations. Although higher prices are predicted for raw cotton, silk and wool, such advances will be from six to eight months in reaching the actual purchaser of the finished goods, and then the amount a yard will have no important significance, is the opinion of Arthur Strassburger, merchandising manager for the Broadway Department Store. In respect to the cotton situation, Mr. Strassburger believes that the amount of the invisible supply, or that held by the farmers on the land or in storage, has been underestimated, as is usual—and when the season is over that the spinners will be plentifully supplied with the staple.

Cotton manufacturers generally become frightened in the late months of the season as to possible shortages in the yield, and in making their estimates to the wholesaler's neglect to consider the invisible supply which ordinarily is available to prevent serious deficiencies. Mr. Strassburger states that the retailers are not fearful of a crop shortage reaching to the consumer, and that the fall trade should be based on substantially the same levels as last season.

The new tariff duty on the importation of raw wool at 31 cents a pound may ultimately affect the price of woolen goods, but such a consequence is dependent to a great extent on the attitudes of the manufacturer, wholesaler and jobber. They can either absorb certain of the price increases or pass the greater amount on to the purchaser of the completed product.

Silken goods have largely become necessities to people of varying grades of purchasing power, and any important rise in price would curtail a large amount of the buying that the silk manufacturers have been relying upon. Unless the raw product is advanced sharply in price, there is very little probability of higher quotations of any consequence for silken wear.

THE WEEK IN OIL

The daily average gross crude oil production of the United States increased 13,350 barrels for the week ending September 23, totaling 1,507,050 barrels, as compared with 1,493,700 barrels for the preceding week, according to the weekly summary of the American Petroleum Institute.

No changes were reported in crude oil prices for the major districts — Midcontinent Crude is quoted at 1.25 a barrel; Pennsylvania at $3 a barrel and Gulf Coast at $1.25.

According to figures collected by the institute, the imports of petroleum (crude and refined) at the principal United States ports for the week ended September 23 totaled 1,262,000 barrels compared with 1,861,061 barrels for the week ended September 16.

NEW OFFERING

A new issue of $1,500,000 American Wire Fabrics Corporation first mortgage, 7 per cent sinking fund gold bonds, due 1942, was offered at par yesterday by E. H. Rollins & Sons and Spencer, Trask & Co. The issue will be the only funded debt of the corporation, which has recently been acquired by the Wickwire Spencer Steel Corporation and is one of the world's foremost manufacturers of high-grade screen wire cloth. Net income during the past five years has averaged over six times the annual interest requirements on this issue.

INVESTMENT DIVIDENDS

The usual November disbursements were ordered paid at the latest directors' meeting of the Los Angeles Investment Company. The regular 2 per cent quarterly dividend and an additional 2 per cent dividend will be paid November 15 to stockholders of record October 15.

BOLIVIAS CALLED

Bonds of the Bolivian Republic gold loan of 1917 to the extent of $32,000, have been called for payment October 1. Blyth, Witter & Co. announced yesterday that numbers of the called bonds are available at their office.

BUSINESS IS GOOD

Discussing the general financial situation of the country, Secretary Mellon declared yesterday that it has greatly improved. Farmers, he said, have plenty of money available for the movement of crops, the main question now being the ability of the roads to furnish transportation. Reduction in prices which the farmer is receiving for his products at present; Mellon attributes to a lessening of export demand. This is only a temporary phase of the situation, he says, for export demand is bound to come later and Europe will need all the foodstuffs America can send. The railroads are rapidly securing new equipment of cars and locomotives, and equipment companies are largely increasing their output, although not yet working to full capacity.

FUTURES IN COTTON REMAIN UNSETTLED

[Copyright, 1922, Public Ledger.]
[EXCLUSIVE DISPATCH.]

NEW YORK, Sept. 28.—Cotton futures continued somewhat unsettled today, an early reaction being in part canceled by a midday rally which was, however, not sustained. In the early afternoon, after a partial recovery, renewed selling pressure caused the market to close lower of 25 to 32 points.

A revival of trade buying, in combination with profit-taking by shorts brought about an unexpected rally in the last half-hour, but closing prices were 2 to 10 points net lower.

Spot market quiet, 15 points decline, 20.53 cents for middling upland.

Southern spot markets were: Galveston, 20.06c, 10 points decline; New Orleans, 20c, 23 points decline; Savannah, 20.25c, 17 points decline; Augusta, 20.50c, unchanged; Memphis, 20.25c, 25 points decline; Houston, 20c, unchanged; Little Rock, 20c, 37 points decline.

CALIFORNIA HIDE MARKET

Quotations furnished by California Hide Corporation for stock delivered to their warehouse, 1940 Santa Fe avenue. Receipts from the interior for the twenty-four hours ending at 10 a.m. yesterday were: 143 hides, 299 pelts, 2600 pounds tallow, 12000 pounds wool.

Green salted hides—No. 1 steers, 14 per lb.; No. 1 cows, 12 per lb.; No. 1 bulls, 10 per lb.; No. 2 hides, 1½ per lb.; grubby hides, 2 less per lb.; kamber hides, 1½ less per lb.; No. 1 horse hides, over 50 lbs., 2.00 each; No. 1 horse hides, 40 to 50 lbs., 1.50 each; No. 1 horse hides, 30@40 lbs., 1.00 each; glue hides, 8 per lb.

Green hides—No. 1 steers, 12 per lb.; No. 1 cows, 10½ per lb.; No. 1 bulls, 9 per lb.; No. 2 hides, 1¼ less per lb.; kamber hides, 1½ less per lb.

Calfskins and kipskins—No. 1 calfskins, under 15 lbs., 17½ per lb.; No. 2 calfskins, under 15 lbs., 15½ per lb.; No. 1 kips, 15 to 20 lbs., 14½ per lb.; No. 2 kips, 15 to 20 lbs., 13 per lb.; kamber skins, 2 less per lb.; glue skins, 5 per lb.; slunks, 50@60 each.

Dry flint hides—No. 1 hides, 16 lbs. and up, 13½ per lb.; No. 1 kips, 6 to 16 lbs., 16 per lb.; No. 1 calfskins, under 6 lbs., 17 per lb.; No. 2 hides and skins, 3 less per lb.; glue calfskins, 2 per lb.; glue hides and kips, 7 per lb.

Pelts—Large, long wool, 1.00 each and up; medium, 75@1.00 each; short wool and shearlings, 10@20 each.

Goat skins—No. 1, common, 10@20 each; No. 2, 5@10 each; badly damaged and small kips, worthless.

Tallow—Tankage, 3¼ per lb.; No. 1, 3¼ per lb.; No. 2, 4¼ per lb.

Wool—According to quality and condition, 20 per lb. and up.

MARKET INDEX

The following index will be found convenient for quickly locating market information in this issue of The Times:

	Page
Beans	12
Bond quotations	13
Butter (eggs)	12
California dried fruit	12
Citrus fruits	12
Cotton	10
Daily Trade Talk	10
Eggs (butter and eggs)	12
Foreign exchange (money)	9
Federal Reserve Weekly Statement	13
Gasoline, oils	9
Grains	12
Hide market	10
Live stock	13
Market Statistics	9
Metal markets	13
Money, exchange	9
Produce, Los Angeles	12
Produce, San Francisco	12
STOCKS—	
Boston copper	10
Chicago	9
Los Angeles	9
New York	11
New York curb	12
New York oils	11
Salt Lake	11
San Francisco	11
Stocks and bonds in San Francisco	12

DIVERGENT INFLUENCE IN MARKET

Bonds More Unsettled Than Stocks; Refunding Problem Coming Up

[EXCLUSIVE DISPATCH.]

NEW YORK, Sept. 28.—The influences which governed the course of financial values today were divergent in character, making it somewhat less easy than heretofore to ascribe any single motive. The bond market as a whole was more unsettled than the stock market. Prices of stocks, in fact, recovered at the last, leaving perhaps half of them slightly higher than at the previous day's close. This would seem to indicate that the confused political situation in Southeastern Europe had somewhat lost its force as an immediate influence on financial sentiment.

The decline in French government bonds was checked on the Bourse, and although both French and British loans on the New York stock exchange, they mostly joined in the general movement of the market. Even in the foreign exchange market, an early decline was followed by recovery, which left most of the European rates pretty much where they had closed on Wednesday.

It is presumably the market's realization of the large impending operation by the United States treasury which has caused the reaction of investment bonds. The treasury, it is true, gave ample notice of its purposes. Secretary Mellon's review of impending maturities, published two months ago, pointed out that, including the $2,000,000,000 still outstanding of the Victory 4¼ per cents, $4,000,000,000 of short dated government obligations would mature before next July, the refunding of which presented a problem of the first order. Nearly $1,000,000,000 of the remaining Victory bonds were called for redemption December 15, and for this operation at any rate it was evident that early provision would have to be made through a loan of a more permanent character than treasury bills for a year or less.

There was no reason, therefore, why the market should have been taken by surprise. But even the investing community is sometimes forgetful of such warnings. As a matter of fact, the real question which will have to be determined in the extent to which the new issues will call for new capital, or will merely amount to an exchange of old securities for new.

Today's money market was fractionally firmer, with a slight advance in mercantile paper rates. There is nothing more than would be expected at this time. It leaves the rate at a low figure. The Federal Reserve's weekly report did not indicate any considerable demand. Rediscounts are lower than a week ago and the business bills "open market" operations is sufficiently circulated by the week of the reserve banks to keep their own funds as well employed as possible. Increase of industrial activity is plainly enough reflected by the week's addition of $24,000,000 to reserve note circulation, which is now $1,230,000,000, above the year's low point, reached in the middle of June.

NEAR EAST TROUBLE RULES LONDON MARKET

[BY CABLE—EXCLUSIVE DISPATCH.]
[Copyright, 1922, Public Ledger.]

LONDON, Sept. 28.—The stock exchange today was irregular on the Near East situation, but here and there showed some recovery following a dull opening, this being particularly noticeable among speculative descriptions. The general movement, however, was of small dimensions. British funds on the gilt-edge market were slightly easier and the foreign bond market was weaker principally due to the state of exchange. Home rails generally turned weaker. Dollar rails ceased. Canadian Pacific falling one point and foreign rails were depressed. Leaders were offered in the industrial market and generally went down fractionally. Iron, steel and engineering shares were easier. Oils showed a drop in prices on the oil market. Mexican Eagle, 2; Shells, 4½; Royal Dutch, 3¾. African minings were dull at the opening due to fear of Paris selling but improved with the price of gold. American issues were neglected.

Tension over Lamble credit was slight in Lombard street today, money for over the end of the month being available at 2¾ per cent and fixtures were renewed at 1¾ per cent. Bar silver was unchanged for spot and forward delivery. Foreign exchange: New York, 4.38½@4.39¼; Paris, 58.05@58.10; Berlin, .7425@.7475.

DIVIDEND ACTIONS

The following regular quarterly dividends have been declared: Babcock & Wilcox, 2 per cent; Elliss, preferred, $1; Elliss, preferred A, 15 cents; Elliss common, 55 cents; Humble Oil and Refining, 12; Magnolia Petroleum, 1½ per cent; Ohio Bell Telephone preferred, 1¾ per cent; Pacific Telephone and Telegraph preferred, 1¼ per cent; Hamilton Brown Shoe preferred quarterly rate on common to be 2 per cent; R. H. Moore & Co. declared an initial dividend on preferred of 1¾ per cent quarterly. The following companies declared extra dividends: American Lace, 2 per cent; Cornell Mills, 2 per cent; Interlake Steamship common, 1 per cent; Porto Rico Telephone common, 1 per cent.

LUMBER MARKET IS ACTIVE; PRICES FIRM

[EXCLUSIVE DISPATCH.]

CHICAGO, Sept. 28. — Buying of lumber is as heavy as car supply will permit, particularly in the South, where many mills obtain only 20 per cent. Water shipments continue heavy, and southern pine producers, for the first time are beginning to make them to the North Atlantic Coast. American Lumberman says one large southern pine operator recently was able to continue operations only in this way. Prices remain "very firm" and purchasers do not quibble.

California redwood demand continues strong, particularly in factory consuming trade and prices on some staple items are up $1 to $5. Producers are sold ahead and there is complaint of labor shortage, men being lured by high wages in fruit and agricultural industries. Lumber shipped in transit is becoming a more noticeable factor in Douglas fir and yellow pine markets, with mills holding strong on quotations and not overly anxious to take on any great amount of new business. Activity prevails in quarry products despite car congestion, which is expected to be less when the crop movement declines.

DISTRIBUTING SECURITIES

Investor Being Educated in Public Utilities

Partnership Idea Finds Favor With Purchasers

Bad Medicine for Sharper; Permanent Investment

BY C. B. EVANS
[EXCLUSIVE DISPATCH.]
[Copyright, 1922, Public Ledger.]

CHICAGO, Sept. 28.—A method of distributing good securities and furnishing small investments to a large number of people not yet sufficiently appreciated anywhere in this country but now operated on a large scale in Chicago, has been organized here under the name of the Utility Securities Company, which is a consolidation of the investment departments of the Commonwealth Edison Company, Public Service Company of Northern Illinois, The Middle West Utilities Company, all The Insull properties.

The splendid record made by these concerns through the depressed times and the remarkably high credit in which they stand at this moment commend their issues to the investor.

The primary idea is that of interesting customers in the finances of these corporations and the buyers are almost entirely persons who heretofore never have owned stocks or bonds.

From the viewpoint of the companies the important thing is to make buyers of their products also sellers of the product by being part owners of the works and thus make the relations of the two parties closed than they would otherwise be. The casual person who buys anything from a corporation is apt to think that corporation is enriching itself by means of his money and it is logical enough for him to desire some of the profits of the business.

The plan appears to have been little tried throughout the country, the Insull companies being far ahead of any other in its operation. John F. Gilchrist, vice-president of the Commonwealth Edison and president of the new company, and Fred H. Scheel, vice-president and manager, state that "as a result of the customer's ownership movement the Insull companies have more than $6,000 stockholders and approximately half that number of bondholders.

BAD FOR THE SHARPER

And this sort of thing is the hardest knock possible to give the get-rich-quick sharper. There is still an immense field for good work in this same direction. Billions of dollars could be saved to the wage earners and others if some method could be devised by the sound corporations of reaching the ignorant or careless classes of people who are throwing their money into the laps of swindlers and this very sort of thing is one of the best avenues for the inexperienced investor's spare money. It should be greatly extended.

The public utility issues have latterly treated investors liberally in the matter of income and market value of capital and the Insull people note that more than 1,600,000 individuals are owners of electric light and power securities in the United States, the number of owners of all classes of utility securities in Illinois being in excess of 500,000.

Mr. Gilchrist declares that the listing of securities now known by comparatively few people should be greatly extended and he suggests Chicago as a central point for that service. President Brewster of the Chicago stock exchange has in hand some plans to that end.

TIME FOR PERMANENCY

Both for the small and the large investor it is getting to be time to put capital into permanent investments with little regard to the probable increase in capital value, for the uncertainties of the speculative market are increasing. One experienced Chicago speculator, who has lately been selling out some of his holdings, remarked today, "the street is full of stocks," and one might suggest that there is no safer place for the investor than under the roof of one of these ably managed public utility companies.

"The New York stock market has latterly been putting a great premium on ignorance. People buy stocks rather liberally still, but they cannot tell you exactly why they buy. They believe that stocks are going up indefinitely and refrain from looking back to the 50-point climb some of them have already had.

The buyers of these public utility issues are largely of the same class as those who laid the foundation for the present bull market in stocks, that is, persons who had small sums of money, saw that prices were very low and picked them up; this buying in the aggregate being sufficient to turn the tide of declining prices. Recent buying of the public utilities is by no means in the main that of customers of the companies of investors who see the dangers of the present time and want to get under cover. It is a good crowd to be in.

BOSTON COPPER

[Furnished by A. H. Cranz & Co., 618 South Spring street.]

BOSTON, Sept. 28.—Closing quotations:

	Close—Bid	Ask.		Close—Bid	Ask.
Ahmeek	67	68	Michigan	2¾	3
Adventure	20	300	Mayflower O.		
Batipolis	147	148¾	Colony	2¾	3¼
Allouez	23	23¾	Monarch	2¾	3
Algoma	9	10	Mohawk	50	50
Am. Prem.	3¼	3¾	Nipissing	9	9¼
Do. pfd.	15	15½	N. Butte	10¼	10¾
Alpha	5	10	New Corn.	17¾	18
Ariz. Com.	7¾	8	O. Lake	30	31
Bingham	17¾	18	Old Dom.	23	24
Boston Ely	78	80	Osceola	84	86
Boston Blue	84	84½	Quincy	39	40
Bingham	17¾	18	Shan. No.	39	40
Bohemia	70	90	Shannon	70	80
Butte & Balak.	23	24	St. Mary's	40	45
Butte & L.	9	10	S. Lake	80	100
B. & Mont	9	10	S. Utah	3	10
Calumet Hill	4¾	4¾	Tamarack	50	51
Cal. & A.	84	86½	Sun. Cop.	4¾	4¾
Cal. & H.	280	283	Swift Int.	22¾	22¾
Centennial	19	19	U. P. Co.	107½	108
C. C. Mines	4¾	4¾	Trinity	14	14¼
Copper R.	80¼	80	Tuolumne	50	60
Crystal	1¾	1¾	Utah Cons.	2¾	2¾
Davis Daly	4¾	4¾	U. Metals	1¾	1¾
E. Butte	9¾	10	U. S. M. & S.		
Gadsden	72	85	Com.	41¾	42
Hancock	2¾	2¾	Do. pfd.	44	44¾
Helvetia	2¾	3	U. Fruit	141	141
Isl. Creek	103¾	103¾	U. Y. Cent.	79¾	80
Iron Cap	6¾	6¾	Wine Mach.	43	43¾
Inter. Royale	25	25	Do. pfd.	97	98
J. Verde	3¾	3¾	Ventura	24¾	24¾
Kerr Lake	8¾	4	Victoria	1¾	1¾
Keweenah	2	2¾	Waldorf	84	84
Lake Cop.	4¾	4	Warner Bros	31	34
La Salle	1¾	1¾	Winona	1¾	1¾
Libby, McN. & L.	7¾	8	Wolverine	19	19
Mason Val.	1¾	1¾	Wyandotte	60	60
Mass. Con.	2¾	3	Verde Cent.	2¾	2¾
Miss. Pow.	30¼	31	Ahumada	1¾	2
			Brupdon	3¾	3¾

Consider the Value in Sutter Basin Bonds

SUTTER Basin bonds are good investments for any surplus funds. Good security establishes the value which makes them good investments.

This value is divided between a land mortgage and a guarantee—either one of which is adequate to secure the funds invested.

The value of the land is $15,000,000 to secure an $8,000,000 loan.

Each bond carries the personal guarantee of principal, interest and sinking fund by J. Ogden [illegible] whose fortune and business competence are a matter of renown.

Such value back of bonds must be sufficient to make very sound investment.

We offer Sutter Basin Company Land [illegible] 6% Bonds, due 1937, in denominations of $1000, $500 and $100, at 98.50 and interest to yield 6.15%. Write, phone or request from you for further information will bring details from us.

PASADENA
614 Chamber of Commerce Bldg.
HOLLYWOOD
6404 Hollywood Blvd.
SAN DIEGO
324 First National Bank Bldg.
SANTA BARBARA
316 San Marcos Building.
SEATTLE
SAN FRANCISCO
CHICAGO
PORTLAND
NEW YORK

BLYTH, WITTER & [illegible]
521 Trust and Savings Bldg., Los [illegible]
Sixth And Spring Streets
Phone Broadway 327

---for safe investment:

A substantial block of 6% Bonds secured by a lien ranking ahead of that of first mortgages on 7400 acres of rich river-bottom lands under full cultivation the net income from which has averaged for the past five years approximately 5 times interest requirements on all bonds authorized and outstanding. These Bonds are Exempt from California personal property taxes, all Federal Income taxes and have been Certified as a Legal Investment for Savings Banks in this State. Maturities 1926 to 1941 incl.

Ask us about them.

HUNTER, DULIN & Co.
GOVERNMENT, MUNICIPAL AND CORPORATION BONDS
I. N. VAN NUYS BUILDING
LOS ANGELES
HOLLYWOOD 6262 HOLLY. BLVD.
PASADENA 330 E. COLO. ST.
SAN FRANCISCO
PHONE MAIN 8901
OAKLAND

Road District Bonds
We Own and Offer
are Free from all Taxes
Legal for Savings

Yield 5.25%

We Recommend them to all Buyers of Municipals

District Bond Company
MUNICIPAL BONDS
Suite 508 Title Insurance Building
Phone Pico 20
Los Angeles

BUY BUSINESS PROPERTY
Charles G. Andrews Company
Specializing for 18 years in the sale, leasing and management of business property.
614 Pacific Mutual Bldg. Main 8040

Merrill, Lynch & Company
MEMBERS NEW YORK, CHICAGO, DETROIT, CLEVELAND STOCK EXCHANGES
427-429 I. N. VAN NUYS BUILDING
PHONE Main 8900

BOND & GOODWIN & TUCKER, Inc.
INVESTMENT SECURITIES, TITLE INSURANCE BLDG. TEL. BDWY. 75

The study of Safety in investments has become almost as intricate a science as the study of Health. Those who engage in it have made a profession, with an exceptional standard of ethics and record of success.

The service of this profession is extended to you through Stevens, Page & Sterling by a personnel of long experience and careful training.

Stevens, Page & Sterling

INVESTMENT, MUNICIPAL AND CORPORATION BONDS

LOS ANGELES — Van Nuys Building, 7th and Spring Streets, Fifth Floor

PASADENA — Boston Building, 89 North Raymond Avenue, Colorado 5120

Barrington Says—

Many people reading this message have some idle money, some of you are wondering just what to do with it. If it is burning your pockets and you are just itching to see it lend it over to some worthy charity and do some good with it. Put it where it will help people—deserving people; don't lend it over to the wild-cat promoters to spend. Keep your money safe or as safe as you can, and do not put it where you will lose it, even though promised a thousand per cent.

There has been but one Ford Motor Company. More automobile corporations have failed than have succeeded. There is but one Bell Telephone Company; one Singer Sewing Machine Company, etc., and competition along commercial lines today has reached the cut-throat stage.

There is but one business today, speaking generally, where there is no competition, and where money is always sought for the finance business, the business of lending money.

If you can establish yourself as a money-lender success is assured. If you cannot do this all by yourself for lack of knowledge and sufficient capital, join with others and become part of a big machine where your money will form a part of the whole and partake of the profits of the whole scheme of things. Give just a few moments of thought to this, look into and see what the finance companies have done, and are doing in wondering how people grow wealthy. Mix with those who make money, put some of your money with theirs and watch what you will reap a harvest. At all events by mixing with people who make money, by associating with men who have made a success, and placing some of your money with them, you don't stand much risk of losing, and you do have chance to make real money.

Inquire of us—what we have to offer and who we are.

Financial Securities Corporation

533-33 Loew's State Bldg. Phone: 820-424

Are Your Investments Diversified?

Do you want all your funds tied up in Real Estate Investment that cannot always be turned when desired;

Or, in mortgages that do not have a wide and ready market;

Or, in GOOD, FIRST CLASS BONDS, that can be converted into cash at any time and any place.

We would suggest that you invest at least a part of your holdings in bonds which embrace—

a—Reasonable Return.
b—Absolute Safety.
c—Ready Marketibility.

Ask for our list or let us call on you.

J. A. HOGLE & CO.
BOND INVESTMENTS
John M. Hager, Resident Partner
709 Van Nuys Bldg. Phone 820777
Offices: Los Angeles, Cal., Salt Lake City and Ogden, Utah, and Pocatello, Idaho.

Proven Earnings Moreland Motor Truck Co.

June 35% — In June this company earned profits at the rate of 35% per annum on issued capital stock before providing for income tax.

July 43% — In July this company earned profits at the rate of 43% per annum on issued capital stock before providing for income tax.

Be a Participating Partner
In a Proven, Going Local Industry
Send for "The Story of Moreland"

SECURITIES DEPARTMENT
225 S. Main St., Los Angeles, Cal.

MIDNIGHT
Monday, October 2nd.

The large lots (four to the acre) located at beautiful ATHENS-ON-THE-HILL near the oil well now drilling, carrying a guarantee of cement walks, curbs, improved streets and water, and all oil rights under the lease—

Will Be Advanced $100.00

You have only four days to buy at present prices.

Frank E. Clements
517 Douglas Building.
Office—61st St. and Vermont Ave—128th and South Main Sts.

NEW YORK STOCK EXCHANGE

[BY A. P. NIGHT WIRE.]

NEW YORK, Sept. 28.—Speculative operators renewed their attack on prices in today's stock market, being assisted by the liquidation of some weakened speculative accounts of individuals, and a few pools. Declines, however, were not as extensive as those of yesterday and some extensive short covering in the final hour brought the prices of a few leaders above yesterday's closing quotations.

Uneasiness in European financial circles over the Near Eastern situation, as reflected in the further weakness of foreign exchange and the marking up of call money to 5 per cent, aided the bear faction. However, evidence that the current reaction was influenced more by technical considerations than by development abroad was apparent by the fact that rumors of a clash between the British, and Turkish troops, which were circulated through the financial district in the late afternoon, failed to check the rally then in progress. There were indications that large interests were accumulating some of the high grade stocks on the downgrade.

The principal declines today took place in stocks, which had been the subject of extensive pool operations, but the market generally offered more stubborn resistance to selling pressure, indicating good support just beneath the current levels. United States Steel common successfully withstood the attack of short interests, buying support being attracted by reports of unusually heavy orders being received in the last few days. Republic Steel was under heavy pressure, dropping more than 3 points on circulation of unfavorable reports indicating the break-up of the proposed Republic-Mdvale-Inland merger. Crucible Steel fluctuated with a range of 3 points, but closed fractionally higher.

Rail shares were irregular, but most of the variations were less than a point either way. There was a fair demand for the St. Paul issues upon publication of the August earnings statement, showing a gain of nearly $500,000 in net income over August, 1921, but the net gains of both the common and preferred issues were only fractional. New York Central sold off a point on a comparatively small turnover, but elsewhere the changes were unimportant.

Equipments came back strong after an early display of weakness in some of the favorites. American and Lima Locomotives advanced 1 to 3 points, and Baldwin was up nearly ½ point. With the exception of Mexican Petroleum, which was off 1¼ on the day, most of the oil shares held steady or moved to higher ground. Standard Oils of Canada and New Jersey improved fractionally and Pierce Oil preferred was pushed up 5 points.

In the specialty list, Coca Cola was quite active, registering a net gain of more than a point. Dupont powder moved up 5 points, and National Biscuit 1½. Weakness of American Tobacco was attributed in part to losses sustained by company in Asia Minor as the result of fire and military developments in that area. Total sales were 1,050,000 shares.

Call money opened and renewed at 4¼ per cent, but jumped to 5 during the noon hour, holding at that figure until the close. The time money market was quiet with virtually no change in rates, but increasing activity was noted in the commercial paper market.

Demand sterling bills broke under $4.39 today, the decline being attributed to the heavy buying of dollars in London and the disposition of buyers on this side to await developments in the Near East before making any extensive purchases. French exchange was quiet and there were few important fluctuations in the other European rates.

Stock Quotations

[Furnished by E. F. Hutton & Co., Members New York Stock Exchange, 636 South Spring street.]

NEW YORK, Sept. 28.—Following are the closing prices, sales, high and low quotations today, and net change from previous close:

Sales.	Stocks—	High.	Low.	Bid	Net change.
500	Adams Exp..	78	78	78	..
200	Adv. Rumley	17¼	17¼	17	..
600	Ajax Rubber.	14	13¾	13¾	..
300	Alaska Pf...	1½	1½	1½	— ¼
9,600	Allied Chem.	81½	79½	80	— ½
1,400	Allis-Chal...	54	54	54	..
100	A. Agr. Ch.	39¾	39	39	..
500	Am. Beet S..	43¼	43	43¼	— ¼
7,200	Am. Can ...	88½	87½	87¾	— ¾
800	Am. C. & F.	180	183	183¾	+ ¾
200	Am. Col. Oil	20¾	20¾	20¾	— ¼
200	Am. Drug S..	6¾	6¾	6¾	— ¼
300	Am. H. & Le. pfd.	67¾	67¾	68	+ 1
8,400	Am. Ice ...	111	109¾	108½	— 3
3,800	Am. I. Corp.	24¾	23¾	24¾	..
2,000	Am. Linseed	37¾	36½	36¾	— ¼
100	Do. pfd. ...	86¾	86¾	86	— 1
8,000	Am. Loco.	122¾	120¾	121¾	+ ¼
1,400	A. Radiator	126	121	122	..
1,700	Am. S. & C.	20¾	20	20¾	+ ¼
3,500	Am. Steel F.	44	42¾	43	..
1,500	Am. Sug. ...	78½	77¾	78¼	..
1,100	Am. Sumatra	28¾	27¾	27¾	..
1,000	Am. T. & T.	120¾	120¾	120¾	..
1,400	Am. Tob. ...	158	156½	156	— 1
700	Do. "B" ...	154½	153½	154	— 1
7,700	Am. Woolen.	97¾	96¾	97¾	..
600	A. W. P. pfd.	83	83	82¾	+ ¼
600	Am. Z. & L.	18¾	18¾	18¾	..
200	Do. pfd.	61	59½	59½	— 1
400	Anad. Oil ...	117¾	116½	117¾	..
2,600	Atchison ...	103½	103¼	103¾	+ ¼
500	Atl. C. L.	117¾	117¾	117¾	+ ¼
1,400	Atl. Gulf ...	20	19¾	20	..
8,000	Austin Nich.	35	33¾	34	..
35,100	Baldwin Lo.	132¾	130¾	132	— ¾
2,700	Barnsdall A.	27½	26¾	26¾	— ¾
9,700	B. & O. ...	54¾	53¾	53¾	+ ¼
300	Do. pfd. ...	66¾	66	66	..
9,200	Beth S. "B".	74	72¾	73¾	+ ¼
1,700	Booth Fish .	8¾	8¾	8¾	..
100	Borch Mfg.	40¾	40¾	40¾	..
2,200	Brock. R. T.	23¾	22¾	22¾	— ¼
7,100	Burns Bros.	134½	133¾	134	..
2,500	Butte & S.	21¾	20¾	21	..
1,100	Cal. Pack.	82¾	82¾	83¾	+ ¼
4,000	Ch. & I. R.	33¾	33¾	33¾	..
200	Do. pfd.	58	57¾	57¾	..
1,300	Calif. P. & L.	93¾	93¾	93¾	..
6,000	Can. Pac.	143¾	142¾	143¾	+ ¾
2,000	Cent. Leather	40¾	39¾	40	..
100	Do. pfd.	78¾	78¾	78¾	+ ¼
1,200	Certo Pharm.	43	42¾	42¾	..
4,200	Chand. Motor	61	59¾	60¾	..
1,900	Chas. A. Olm.	71¾	71¾	71¾	..
4,000	Ch. & N. W.	93¾	93¾	93¾	..
200	Do. pfd.	58	57¾	57¾	..
8,500	C. & N. W.	90¾	89¾	90¾	..
900	C. & N. W.	97	97	97	..
800	Do. pfd.	141	141	141	..
9,000	C.M. & St.P.	31¾	30¾	30¾	..
5,700	Do. pfd.	48	47¾	47¾	..
8,200	C. R. I. & P.	45¾	45¾	45¾	..
1,100	C.R.I.&P.pf.B	90¾	90	90	..
900	Do. pf. A.	80¾	80	80	..
7,500	Chile Copper	25¾	24¾	24¾	..
1,300	Chino Cop.	28¾	28¾	28¾	..
600	Cinett. Pack.	66	66	66	..
11,600	Coca Cola.	72¾	70¾	71¾	..
200	Colo. F. & I.	33¾	32¾	32	— 1
100	Colo. Sou.	27¾	27¾	27¾	..
6,000	Columb. Gas	108¾	106¾	107¾	+ ¼
100	Colum. Graph	8¾	8¾	8¾	..
1,200	Comput. Tab.	79¾	78¾	79¾	..
2,900	Con. Cigars.	39¾	38¾	38¾	..
14,000	Cons. Ca.	158	134½	134¾	..
2,700	Cons. Textile	9¾	9¾	9¾	..
1,000	Contl. Can.	87	85¾	86¾	..
12,100	Corn Prod.	114¾	111¾	113¾	..
17,800	Cosden Oil.	49¾	48¾	48¾	..
9,500	Crucible Steel	87	84	85¾	..
1,400	Cub. Am. Sg.	23	22¾	22¾	..
1,100	Cuba Cane Sg.	14	13¾	13¾	..
1,500	Do. pfd.	49	48¾	48¾	..
1,700	Davison Chem.	45¾	45¾	45¾	..
2,800	Dome Mines.	36¾	35¾	35¾	..
1,000	East. Kodak.	84¾	83¾	83¾	..
5,900	Elec. Auto.	43¾	42¾	43¾	..
3,100	End. John'n.	54¾	53¾	53¾	..
3,500	Erie ...	15¾	14¾	14¾	..
1,700	Do. 1st pfd.	29¾	28¾	28¾	..
8,700	F. P. Lasky	24	23¾	23¾	..
100	Do. pfd.	101¾	101¾	101	..
900	Fed. Sug. pfd.	99¾	98¾	98¾	..
900	Fisk Tire ...	13¾	13¾	13¾	..
2,700	Freeport Tex.	23¾	21¾	21¾	..
12,200	Gen. Asphalt	27¾	26¾	26¾	..
800	Gen. Cigar Co.	75	75	75	..
700	Gen. Elec.	174¾	173¾	174¾	..
8,400	Gen. Motor.	14¾	13¾	13¾	..
900	Goodrich ...	33¾	33¾	33¾	..
400	Granby Cons.	30¾	30¾	30¾	..
1,700	Gt. Nor. Ore	29	28¾	28¾	..
7,300	Do. pfd.	91¾	90¾	90¾	..
12,900	Gulf Sta. St.	87¾	86	86¾	..
1,800	Hunters. Oil	23¾	23¾	23¾	..
900	Hupp Motors	21¾	21¾	21¾	..
1,100	Ill. Cent.	113¾	112¾	113	..
500	Int. Cement.	32¾	32¾	32¾	..
1,700	Int. Mer. Ma	14¾	13¾	13¾	..
4,500	Do. pfd.	54¾	54¾	54	— ¼
2,500	Int. Oil ...	14¾	14¾	14¾	..
1,700	Island Oil.	49	48¾	48¾	..
1,200	K. C. Sou.	25¾	23¾	23¾	+ ¼
100	Do. pfd.	66¾	66¾	66¾	+ 1
3,200	Kelly Spgfd.	40¾	39¾	40	..
4,500	Kennecott	34¾	33¾	33¾	..
2,800	Keystone Tire	10¾	10¾	10¾	..
300	Lee Tires ...	25¾	25¾	25	..
1,900	Lehigh Val.	61¾	60¾	60¾	..
200	Lorne-Wyles	80	80	80	..
800	Lorillard, To.	172	170¾	170	— 1
300	L. & N.	134¾	134	134	..
1,500	Mack Truck	56	55¾	55¾	..
1,700	Mo. Pa. com.	10¾	10¾	10¾	..
400	May Stores.	120	120½	120	..
10,200	Mex. Pet.	137¾	135¾	136¾	— 1¾
3,500	Mex. Seab.	21	20¾	20¾	— ¼
500	Miami ...	28	27¾	27¾	..
3,900	Middle Sted	34¾	33¾	33¾	..
200	M. & St. L.	8¾	8¾	8¾	..
200	M.S.P.&S.S.M.	69¾	69	69¾	..
1,500	M. K. T. new	19¾	18¾	18¾	..
2,300	Do. pfd.	44¾	43¾	44	..
1,900	Mo. Pac.	21¾	21	21¾	..
2,500	Do. pfd.	58	57	57¾	..
700	Mont. Pow.	72	72	71¾	..
2,200	Mont. Ward.	21¾	21¾	21¾	..
5,500	Mullins Body.	12¾	12¾	12¾	..
500	Nat. Acme.	14¾	14¾	14¾	..
1,500	Nat. Enamel.	60¾	60¾	61¾	..
900	N.Y.O. & W.	24¾	24¾	24¾	..
600	N.Y.C.&St.L.	84¾	84	84¾	..
9,400	N.Y.N.H.&H.	30¾	29¾	29¾	..
900	N.Y.O. & W.	24¾	24¾	24¾	..
2,100	Nor. & West.	116¾	116¾	117¾	..
3,400	Nor. Pac.	85	84¾	84¾	..
400	Ohio. Prod.	25	24¾	24¾	..
1,600	Orpheum ...	25¾	24¾	24¾	..
300	Otis Steel.	10¾	10¾	10¾	..
7,000	Owens Bottle	41	40	40	..
1,200	Pac. G. & E.	54¾	53¾	53¾	..
11,700	Pan. Oil ...	55¾	54¾	54¾	..
17,300	Pan.-Am. Oil	70¾	69¾	69¾	..
2,800	Do. "B" ...	73¾	71¾	72	..
5,700	Penna R.R.	47¾	47	47	..
1,400	P. & W. Va.	61	60¾	60¾	..
900	People's Gas	84	83¾	83¾	..
2,100	Pere Marq.	35¾	35	35	..
1,400	Phila. Co.	44	43¾	43¾	..
1,700	Phillips Pet.	51	49¾	49¾	..
1,000	Pierce Arrow	13¾	12¾	13¾	..
1,000	Pierce Oil.	6¾	6	6	..
1,400	Do. 8% pfd.	38	38	37¾	+ ¼
1,000	Pitts. Coal.	59¾	57¾	58¾	..
1,400	P. & W. Va.	95¾	94¾	95	..
2,500	P. Ctl. C.	19	18¾	19	..
300	Press S. C.	87	86	86	..
5,800	Punta Al.	45¾	42	45¾	..
5,400	Pullman ...	130	128	130	..
2,700	Pure Oil ...	31¾	31	31¾	..
400	Ry. Steel Spr.	57¾	57¾	57¾	..
3,400	Ray Cons.	14¾	13¾	14¾	..
4,500	Reading ...	77	76	76¾	..
900	Rem. Type.	25¾	25	25	..
2,400	Replogle S.	33	32	32¾	..
14,700	Reph. S. & S.	63¾	60¾	60¾	..
500	Do. pfd.	90	90	90¾	..
700	Rep. Motor.	8	7¾	7¾	..
10,600	Reyn. Tob. B	55¾	54¾	54¾	..
3,500	Royal Dutch	57¾	56¾	56¾	..
900	S. L. & S. F.	28	27¾	27¾	..
900	Do. pfd.	49¾	49¾	49¾	..
400	Saxon Motors	4¾	4¾	4¾	..
5,300	Sears Roeb.	88	85¾	86¾	..
400	Seneca Cop.	10¾	10¾	10¾	..
15,600	Sinclair Oil.	30½	29¾	29¾	..
2,700	Skelly Oil.	10¾	10¾	10¾	..
800	Sloss Shef.	47¾	47	47	..
7,500	Sou. Pacific.	93¾	92¾	93¾	..
4,900	Sou. Ry.	25	24¾	24¾	..
900	Do. pfd.	61	61	61	..
25,000	Std. Oil Cal.	118¾	116¾	117¾	..
8,700	S. Oil N. J.	196	195¾	196	+ 1
400	Do. pfd.	116¾	116¾	116¾	..
1,800	Std. Oil Kan.	116¾	116¾	116¾	..
600	Strawbrg.	51¾	51	50	— 1
1,000	Studebaker.	126	124¾	125¾	..
300	Superior Oil	8¾	8	8	..
100	Superior Steel	31¾	31	27¾	..
2,000	Tenn Cop.	9¾	9¾	9¾	..
2,200	T. C. R.	55	54¾	54¾	..
1,200	Texas Co.	49¾	49¾	49¾	..
2,000	Tex. Pac.	25¾	25¾	25¾	..
3,200	T. P. C. & O.	24¾	23¾	24¾	..
300	Tob. Prod.	47¾	47¾	47¾	..
5,000	Trans. C. O.	13¾	13	13	..
4,500	Tob. Prod. A	84	83¾	83¾	..
1,700	Tr. Off Del.	18¾	18¾	18¾	..
200	U. Alloy S.	37¾	37¾	37¾	..
600	United Texa.	19	18¾	18¾	..
800	Un. Fruit.	146¾	145¾	146¾	..
9,400	U. R. Stores	80¾	78¾	80¾	..
700	U. S. C. I. P.	32	31¾	31¾	..
200	U. S. Food.	83¾	82	82¾	..
4,500	U. S. Ind. A.	68¾	67	67¾	..
7,500	U. S. Rub.	81¾	80¾	80¾	..
1,700	U. S. Smelt.	50¾	50¾	50¾	..
41,000	U. S. I. & R.	44¾	43¾	44¾	..
6	U. S. Steel.	106¾	106¼	106¾	..
900	Do. pfd.	121¾	121¾	121¾	..
8,000	Vanadium s.	44¾	44¾	44¾	..
200	Va. Car. Ch.	58¾	58¾	58¾	..
400	Vivaudou ...	43¾	43¾	43¾	..
2,800	Wab. pfd. A	81¾	80¾	80¾	..
100	Do. B ...	30¾	30¾	30¾	..
800	Wells-F. Ex.	80	80	80	..
2,200	West. Md.	14	13¾	13¾	..
800	West. Pac.	17¾	17	17	..
600	Do. pfd.	60	60	60	..
3,300	Westingh. E.	62¾	62¾	62¾	..
400	W. & L. E.	11	12¾	12¾	..
800	White Eagle	21¾	21¾	21¾	..
900	White Motors	49	49	49	..
600	White Oil ...	7¾	7¾	7¾	..
2,600	Willys-O.	4¾	4¾	4¾	..
200	Do. pfd.	40¾	40¾	40¾	..
200	Wilson ...	46¾	45	46¾	..
700	Wor. Pump.	41	40¾	40¾	+ ¼

Total sales stocks, 1,000,000 shares.
Bond sales, $14,824,000.

STANDARD OILS

NEW YORK, Sept. 28.—Following are the closing prices on the New York Curb for the various Standard Oil stocks. Quotations furnished by A. H. Crary & Co., 618 South Spring street.

	Close— Bid.	Ask.		Close— Bid.	Ask.
Anglo ...	20	20¾	Penn. Mex.	20	25
Borne S.	425	435	Prairie Oil	635	645
Buckeye	97	100	Prairie P.	205	209
C'brouch.	198	203	Solar Ref.	270	280
Do. pfd.	110	115	S. Pipe ...	97	99
Continental	144	146	S. P. Oil.	210	220
Crescent	36	37	S.W. P. Oil	60	65
Cum'land	148	158	S. O. Ind.	1145	1175
Eureka ...	97	99	S. Oil Kan.	880	885
Galena ...	82	85	S. Oil Ky.	107	108
Ohio Oil	1095	1112	S. O. N. Y.	537	542
New Pref.	106	103	S. Oil Ohio	490	500
Ill. Pipe.	170	174	Do. pfd.	114	119
Ind. Pipe.	96	98	Swan & F.	30	34
Nat. Tran.	28	27	Vacuum ...	514	523
N. Y. Tr.	176	178	Washton ...	22	25
N. Pipe.	100	111	S. Oil Tex.	1240	1260
Ohio Oil	309	311	Imperial	115	120

E. F. Hutton & Co.
MEMBERS
New York Stock Exchange
643 South Spring St. and Alexandria Hotel
Hollywood, Pasadena, Santa Barbara, Stockton — San Francisco, Oakland, Del Monte, Sacramento, San Jose
HOME OFFICE
61 BROADWAY, NEW YORK CITY
Private Wires Coast to Coast

GLOBE PETROLEUM
With the active development work now going on, it is reasonable to expect this company to pay dividends in the near future. The stock looks very attractive at present prices. Further information on request.
Local and Unlisted Department
A. H. CRARY & CO.
Members
Chicago Board of Trade
Los Angeles Stock Exchange
Stocks, Bonds, Grain, Cotton
Direct Private Leased Wire
618 S. Spring St., Los Angeles.
MAIN 3468.

LOGAN and BRYAN
636 South Spring St.
Members All Leading Exchanges
Private Wires
Atlantic to Pacific
United States and Canada
Pasadena, Santa Barbara, Coronado

GRUNDY & CO.,
Brokers
Stocks, Bonds, Cotton, Grain
Margin or Investment Accounts.
Phone Main 45.
806 Stock Exchange.

New Issue — $1,500,000

American Wire Fabrics Corporation

First Mortgage 7% Twenty-Year Sinking Fund Gold Bonds
Series "A"

Dated September 1, 1922 — **Due September 1, 1942**

Redeemable as a whole or in part on any interest date on thirty days' notice at 107½ and accrued interest on or before September 1, 1928, and thereafter at 107½, less ½ of 1% for each full year elapsed between March 1, 1928, and the date of such redemption. Semi-annual interest, March 1st and September 1st, payable in New York and Chicago, without deduction for any normal Federal Income Tax not exceeding 2% which the Company may be required or permitted to pay at the source. Pennsylvania and Connecticut Four Mill Tax refunded on application. $1000, $500 and $100 coupon bonds, with privilege of registration as to principal.

The Equitable Trust Company of New York, Trustee.

Mr. C. K. Anderson, President of the Company, summarizes his accompanying letter as follows:

CAPITALIZATION
(After giving effect to present financing.)

	Authorized	Outstanding
First Mortgage 7% Gold Bonds (This Issue)	$2,000,000	$1,500,000
Capital Stock (Par Value $100)	$2,000,000	$2,000,000

BUSINESS. American Wire Fabrics Corporation (Incorporated 1922 in Delaware) is the successor of the American Wire Fabrics Company, incorporated 1911, one of the foremost manufacturers of high-grade wire screen cloth.

The plants of the Company, located at Mt. Wolf, Pa., and Blue Island, Ill., are modern and efficient, covering an area of about 15 acres, and with an aggregate floor space of about 215,000 square feet. The products are sold direct to manufacturers and jobbers through the company's own resident sales agents and representatives chiefly in the Southern States. A substantial amount of cloth is also sold for export.

All the capital stock of the American Wire Fabrics Corporation has been purchased by Wickwire Spencer Steel Corporation, which has provided the equity over and above these bonds through the recent sale of $1,775,000 of its own Ten-Year Notes and a substantial amount of its common stock. The management, which has successfully developed the business of the American Wire Fabrics Company, will continue with the new corporation.

SECURITY. In the opinion of counsel, these bonds will be secured by direct first mortgage on all the fixed property of the American Wire Fabrics Corporation. The remaining bonds may be issued only under conservative restrictions for not exceeding in face value 50% of additions or improvements to fixed property. No dividends may be paid on the capital stock which will reduce the net quick assets below 50% of all outstanding bonds.

ASSETS. The plants of the American Wire Fabrics Company have recently been appraised by Messrs. Ford, Bacon & Davis at a sound value of over $2,400,000, or over $1600 for each $1000 bond. The balance sheet of the American Wire Fabrics Company, certified by the Audit Company of New York, as of July 31, 1922, with subsequent adjustments, shows total net assets, excluding all intangible values, amounting to $2,601,121, or over $2400 for each $1000 bond, and net quick assets amounting to $1,158,221, or over $772 for each $1000 bond.

SINKING FUND. A Sinking Fund has been provided sufficient to retire by purchase or call $50,000 face value of bonds of Series "A" on March 1st of each year from 1924 to 1933, inclusive, and $100,000 on March 1st of each year thereafter.

EARNINGS. The average annual net income for the five years from July 31, 1917, to July 31, 1922, after deducting depreciation, but before Federal taxes, amounted to $615,833, or approximately six times the annual interest requirements of $105,000 on the First Mortgage Bonds now to be issued.

We recommend these bonds for investment.

PRICE 100 and accrued interest, YIELDING 7%

E. H. Rollins & Sons — Founded 1876 — Los Angeles, New York, Boston
Spencer, Trask & Co. — New York, Boston, Chicago

Bonds are offered when, as and if issued and received by us and subject to the approval of counsel. The information and statistics contained herein are not guaranteed, but have been obtained from sources we believe to be reliable.

MINING STOCKS IN SAN FRANCISCO

SAN FRANCISCO, Sept. 28.—Following are today's closing quotations and sales on the San Francisco Stock Exchange, furnished by A. W. Cosby, 614 South Spring street, Member Los Angeles and San Francisco Stock Exchanges:

Sales.	Divide Districts—	Bid.	Asked.
	—Lincoln—		
5,000	Belcher Divide	.02	.03
1,000	Belcher Extension	.05	.06
2,500	Ben Hur	.11	.12
4,000	Brougher Divide	.03	.04
1,000	Gold Reed Divide	.02	.03
2,000	Gold Zone Divide	.09	.10
3,000	Lucky Boy	.09	.09
1,000	Myra	.08	.09
51,000	Toms Blackrock	.03	.04
1,000	Victory Divide	.02	.03
	—Eureka—		
5,800	Bullwacker	.48	.50
1,500	Eureka Croesus	.32	.34
	—Gold Reid—		
1,000	Combination Fraction	.01	.02
4,500	Crackerjack	.04	.05
5,000	Grandma	.06	.07
6,000	Great Bend	.03	.04
5,000	Red Hills	.05	.06
5,000	Sandstorm Kendall	.04	.05
45,700	Spearhead Gold	.09	.10
	—Tonopah District—		
4,000	Midway Con.	.08	.09
2,000	Monarch Pittsburg	.03	.04
5,000	North Star	.07	.08
8,000	Rescue Eula	1.17	1.19
4,000	West End	1.07½	1.12
200	Sierra Nevada	.08	.09
	—Comstocks—		
5,000	Con. Virginia	.18	.19
400	Andes	.13	....
	—Other Districts—		
5,000	Arrowhead	.01	.02
1,000	Carrie Lead	.05	.06
110,000	Grass Copper	.03	.04
500	Simon River-Lead	.30	.31
22,000	Veta Grand	.18	.19
2,000	Bunker Hills	....	.11
37,000	Mob.	.02	.02
4,500	E. Red Mountain	.01	....
200	W. D. Chem.	.09	....

MINING QUOTATIONS IN SALT LAKE CITY

[EXCLUSIVE DISPATCH.]

SALT LAKE, Sept. 28.—Closing quotations:

	Close		Close
Alta Mich.	.06	Iron King	.11
Alta Con.	.02	Judge M. & S.	4.10
Alliance Con.	.07	Keystone	.35
Alta Tunnel	.08	Kennebec	.02½
Bullion	.01½	Lynn Big Six	.12
Big Cott. Coal	.07½	May Day	.01½
Beaver Copper	.00¼	Michigan Utah	.15½
Black Metal	.08	Mont. Bingham	.05½
Bing. Galena	.03	New Quincy	.02½
Bing. Mines	.18	Plutus	.15½
Columbus Rex	.09	Prince Con.	.00¼
Colorado Con.	.07	Pioche Bristol	.01½
Crown Point	.04½	Price Mining	.05
Cardiff	.45	Bells	.07
Cottonwood King	.05	Syndicate	.02
Daly	3.00	S. K. Coal	2.30
Daly West	3.75	S. K. Con.	.05
Emma River	.01½	Sioux Mines	.04
Empire M

Grain Markets Make Advances on War Rumors

[EXCLUSIVE DISPATCH.]

CHICAGO, Sept. 28.—Grain markets made a moderate response to the warlike news from abroad, but buying orders failed to follow the upward trend, profit-taking and hedging at a reaction when at the last, September wheat acted tight and closed 1¼ cents higher at $1.11, while the May delivery forged way to $1.14, finally [illegible]. Corn and oats were unchanged to ¼ cent lower and rye ¼ cent lower.

An advance of 2d in Liverpool with reports of a large cash business in Manitoba, left of talk, was responsible for an early bulge of 1¼ cents over the previous day's finish, but the market re-acted the most of the session with shadings of late. Houses with northwestern connections were good sellers. There also was pressure from Winnipeg.

Cash trade, sold for $1.11 while shorts were the best buyers. Transportation conditions and the poor outlook for improvement in the Canadian Northwest is liberal and December there dropped to 11 cents under Chicago, the widest margin so far. At times during the market showed stubborn resistance to pressure on the bulish.

Reports regarding the cash corn situation and demand were more bullish than of late but here September and rather early first and the trade of shorts were easily satisfied. Outside trade in the deferred deliveries was not large. The large receipts were inclined to make somewhat bullish. The major tone in wheat had considerable effect toward the last. Lack of transportation checked sales of cash corn.

Longs in September oats sold freely and made a lower average, while the distant deliveries held firm. Cash trade was quiet. There was buying of May here by a Minneapolis cash house who was changing over hedges to the May market as it is [illegible] September. Export sales tonight: December and sold May 3c at 1¼ cents d'Feeron Cash demand was only fair with offerings [illegible] cash.

Duluth and Winnipeg were free sellers of December against cash here. The market opened fairly steady, but soon turned easy and closed steady.

Following are the open, high, low and closing quotations:

Wheat—	Open.	High.	Low.	Close.
December	1.09¼	1.09¼	1.08	1.09¼
May	1.14¼	1.14¼	1.13	1.14¼
Corn—				
December	71	71	70¾	70¾
May	73¼	73¼	73	73
Oats—				
December	39	39	38¾	38¾
May	41¾	41¾	41¾	41¾
Pork—				
October				21.50
January				21.50
Lard—				
October				11.92
January				11.92
Ribs—				
October				12.00

WINNIPEG WHEAT

	Open.	High.	Low.	Close.
October	1.09¼	1.09¼	1.08	1.09¼
May	1.14¼	1.14¼	1.13	1.14¼

Cash Prices

[EXCLUSIVE DISPATCH.]

CHICAGO, Sept. 28.—Wheat, No. 1 hard winter, 1.11; No. 1 northern spring, 1.11; No. 1 red winter, 1.11; No. 2 hard winter, 1.10; No. 2 red winter, 1.10; No. 2 northern spring, 1.10; No. 3 red winter, 1.09; No. 3 hard winter, 1.09; No. 3 northern spring, 1.09; No. 4 red winter, 1.08; No. 4 hard winter, 1.08; No. 4 northern spring, 1.08; No. 1 white, 1.11; No. 2 white, 1.10; No. 3 white, 1.09; No. 4 white, 1.08.

Corn, No. 2 white, 71½; No. 3 white, 71; No. 4 white, 70; No. 2 yellow, 71½; No. 3 yellow, 71; No. 4 yellow, 70.

Oats, steady; No. 2 white, 39½@39¾; No. 3 white, 39@39½; No. 4 white, 38½@39; standard, 39½@39¾.

New York Grain

[BY A. P. NIGHT WIRE.]

NEW YORK, Sept. 28.—Wheat, spot, easy; No. 2 red, 1.21 nominal, elevator; No. 1 northern Duluth, 1.21 nominal, f.o.b. afloat; No. 2 hard winter, 1.19½, f.o.b. afloat. Futures, quiet; December, 1.19½@1.19¾; May, 1.24½@1.24¾.

Corn, spot, steady; No. 2 white, 80@80½.

Oats, spot, steady; No. 2 white, 39@39½.

Los Angeles Grain Exchange

DAILY BOARD QUOTATIONS

Articles—Wheat, 7; barley, 1; corn, 6; oats, 2; flour, 2; bran, 1; corn chop, 1; beans, 1; corn meal, 1; feed, 2; hay, 2.

BARLEY—100 TONS, FUTURES

	Bid.	Asked.
October	$1.36	$1.37½

DAILY EASTERN CITRUS MARKETS

CALIFORNIA CITRUS SHIPMENTS
SOUTHERN CALIFORNIA

September 27	Oranges.	Lemons.
Total to date last season	29,477	4,440
	28,554	10,950

[EXCLUSIVE DISPATCHES]

NEW YORK, Sept. 28.—Thirteen cars of Valencias and one car of lemons sold. Valencia quality is doing better on best stock; unchanged on poor stock. Lemon market is unchanged. Weather fair.

VALENCIAS—
Tower Rhea, PPCo 4.20
Fidelity, STZ 4.15
Ben, NOr 4.45
Ben, NOr 4.40
Calabrella, WRo 4.35
Midwest, ORo 3.60
Tower Rhea, WOr 4.30
Adrason, ORz 4.05

VALENCIAS—
Tustin Com, ORz 4.05
Cuyama, ORz 4.15
Old Oak, ORz 4.00
Senator, ORz 4.10
Mark Twain, ORz 4.25
Tustin Ranch, ORz 4.30
Col. & Tr., STz 4.50

VALENCIAS—
Red Rover, NOr 4.20
La Rosa, NOr 4.30
Alden, NOr 4.70
Cardinal, ORz 4.35
Colombo, NOr 4.25
Carnesella, NOr 4.05
Old Oak, ORz 4.75
Tustin Gem, ORz 4.45

VALENCIAS—
Corporal, ORz 4.35
Mark Twain, ORz 4.15
Senator, ORz 4.10

LEMONS—
La Loma, VCt 2.25

BOSTON, Sept. 28.—Three cars of Valencias sold. Market is unchanged.

VALENCIAS—
Mayflower, ORz 4.15
Centerville, VCt 4.00

VALENCIAS—
Old Spanish Mine, MCt 4.40

VALENCIAS—
M. Vernon, VCt 4.30
Colombo, NOr 4.30

PITTSBURG, Sept. 28.—One car of Valencias sold. Market is steady.

VALENCIAS—Cardinal, NOr, 4.45; El Poso Real, NOr, 4.45.

PHILADELPHIA, Sept. 28.—One car of Valencias and one car of lemons sold. Market is slightly lower on Valencias. Lemons unchanged in tone.

VALENCIAS—
Alta, ORz 4.10
Alta, ORz 3.90
Mt. of Olives, [illegible]

VALENCIAS—
ORz [illegible]
Rancho, ORz 4.20

LEMONS—
Comet, ORz 7.75

LEMONS—
Reduction, ORz 6.00

ST. LOUIS, Sept. 28.—One car of Valencias and one car of lemons sold. Market is unchanged on oranges and lemons.

VALENCIAS—
Thal Thal, ORz 4.20
Rookie, ORz 4.20

VALENCIAS—
Cummings, ORz 3.80

LEMONS—
Redondo Vil. 2.80
White Oron, VCt 1.90

LEMONS—
R. Diamonds, VCt 2.80

May	1.04¾	1.04¾	1.03	1.03¾
December	1.09¼	1.09¼	1.08	1.09¼
May	1.14¼	1.14¼	1.13	1.14¼
December				71
May				73¾
December				39¾
May				41¾
October				21.50
January				21.50
October				11.92
January				11.92
October				12.00

November	1.07¾	1.07¾
December	1.09¼	1.09¼
MILO MAIZE—100 TONS. FUTURES.		
	Bid.	Asked.
November	1.27½	1.30
December	1.30	

POULTRY PRICES ON LOCAL MARKET

Following are the poultry prices to producers as posted yesterday by the Los Angeles Produce Exchange:

Hens, under 3½ lbs., per lb.	.19
Hens, 3½ lbs. and up each, per lb.	.19
Hens, colored, 3 lbs. and up each, per lb.	.20
Broilers, 1½ to 2 lbs. each, per lb.	.30
Broilers, 2 lbs. and up each, per lb.	.30
Turkeys, 15 lbs. and up each, per lb.	.30
Roosters, well fleshed, per lb.	.14
Capons, per lb.	.25
Ducks, per lb.	.20
Geese, per lb.	.15
Guineas, per pair	.75
Squabs, per dozen	3.00
Pigeons, per pair	.50
Rabbits, per lb.	.15

CALIFORNIA DRIED FRUIT

[BY A. P. NIGHT WIRE.]

NEW YORK, Sept. 28.—Dried fruit spot and nominal. Prunes quiet. Apricots and peaches dull. Raisins steady.

PRODUCE MARKET

Trading yesterday showed more activity than for several days. Grapes are selling freely and prices have an upward tendency. Pears and plums are in good demand and are holding steadily. Peaches are firm with a scarcity of fancy stock but liberal supplies of lower grades. Watermelons are scarce and higher on the local market. Apples are firm with a scarcity of [illegible] choice. Onions are higher, but the local trade has a waiting attitude, fearing that shipping interests are out of [illegible].

DAILY MARKET REPORT

These are the retail prices obtained yesterday by Los Angeles wholesalers from their sales to retailers, peddlers, hotels, restaurants, cafeterias, etc., as compiled by the United States Bureau of Markets. Terms—Cash on the walk.

SUPPLIES HEAVY—Apples, grapes, melons, peaches, pears, tomatoes.

SUPPLIES LIGHT—Beans, cabbage, grapefruit, lemons, lettuce, oranges and Valencias.

APPLES—1 unchopped and 2 broken cars on track. Quiet. Demand and movement moderate. Offerings in good condition. Quality good. Fancy, $@$1.10; $1@$1.25; 1.10@1.25 per box; [illegible] per box. Local, local, King, $1@$1; Gravenstein, $1@; Delicious, $ per lb.

BEANS—Per lb.: San Pedros: Kentucky Wonders and Limas, 3@4c per lb.

BUNCHED VEGETABLES—Per dozen bunches: Turnips, beets and parsnips, 20@25c. Parsley and radishes, 15@20c.

CABBAGE—Market steady. Quality good. Per field crate, best, mostly 2.75@3.00.

CAULIFLOWER—Quality fair; 1.00 per dozen.

CELERY—Movement moderate, market dull. Wide range in quality and prices. Local, best, 3.00; [illegible] 2.75 crates.

CUCUMBERS—Local, 1.50@1.75 per box.

Pickling cucumbers, 75@1.25 per box, according to size and quality.

GRAPES—Demand slow, market steady. Northern, 4@4½c; Mission, 4½@5c; Malaga, 4@4½c; Black Hamburgs and Rose of Peru, 5; Black Prince and Tokays, 5@6; Muscats, 4½@5c; Thompson seedless, 4½@5c.

GRAPEFRUIT—Market steady. Quality, choice to fancy, 2.00@2.50; small sizes, 1.00@1.50, according to size and quality.

LEMONS—Demand and movement light, market steady. Special brands, fancy, 2.00@2.50; choice, 1.50@2.00.

LETTUCE—Market steady. Locals, ordinary, 1.00@1.25 crate; 2 broken cars to-day.

ONIONS—2 cars, California, arrived; 1 car broken out on local track. Demand and movement slow, market easy. Shortage: Yellows, 1.50@1.75; Reds, 1.50@1.75; Garlic, 1.50@2.00; Spanish, 75@90 per lug.

ORANGES—Demand moderately, market steady. Valencias, 10.00@12.00. Navels, 2.00@3.00 per box.

PEACHES—Market steady. Locals and Northern, 50@75c per box; Elbertas, 1.00@1.25 per box.

PEARS—Demand good, market firm. Northern, 1.00@1.25 per box; Bartletts, 1.25@1.50 per box; Winter Nelis, 1.00@1.25 per box; Anjous, 1.00@1.25 per box; Comices, 1.25@1.50 per box.

POTATOES—2 cars California, arrived; 2 cars in transit. Demand and movement moderate, market steady. Locals, mostly 1.60@1.65 per 100 lbs.; Northern, 1.60@1.65 per 100 lbs.; Sweets, 2.00@2.25 per 100 lbs.

PLUMS AND PRUNES—Demand and movement moderate, market steady. Per lb.: Locals, best according to variety and quality, 2@3c; Northern, 2@3c.

POTATOES—2 cars California, arrived; 2 cars in transit. Demand and movement moderate, market steady. Locals, mostly 1.60@1.65 per 100 lbs.; Northern, 1.60@1.65 per 100 lbs.; Sweets, 2.00@2.25 per 100 lbs.

TOMATOES—Demand moderate, movement slow, market dull. San Pedros, 1-lug, best, 1.00@1.25; 2-lug, 1.75@2.00; Venice, 1-lug, 1.00@1.25; 2-lug, 1.75@2.00; Hollywood, 1-lug, 1.00@1.25; 2-lug, 1.75@2.00; Watermelons—Demand moderate, market dull. Locals: Klondykes, 1.50@2.00 per 100 lbs.; Rattlesnakes, 1.50@2.00 per 100 lbs.; Northern, 1.50@2.00 per 100 lbs.; Black Diamonds, 1.50@2.00. Casabas, mostly 2.00 per cwt.; 2 unbroken cars on local track.

MISCELLANEOUS—Peanuts, locals, 5@6 per lb. Green corn, locals, 50@60 per sack; new, small sizes, 50@75 per 1b. Garlic, Mexican and northern, local, 6@7; Chinese, 5 per lb. Peas, Chinese, 7 per lb. Persimmons, 10 per lb.

NEW YORK CURB CLOSE

[Furnished by Logan & Bryan, Members New York Stock and Cotton Exchange, 628 South Spring street, Los Angeles.]

NEW YORK, Sept. 28.—Closing quotations:

Shares.	Stocks.	High.	Low.	Bid.
1,800	Acme Coal	23	21	23
1,000	Acme Packing	23	21	23
100	Acme Pig Iron, pfd	90	90	90
1,000	Anal. Leather	14	13¾	14
6,600	Brooklyn City Ry	104	103	104
31,400	Buddy Buddy	7.16	7.10	7.15
2,800	Car Light	97	96	97
200	Chicago Nipple	87	87	87
100	Cal. Motors	2¾	2¾	2¾
1,700	Cent. Motors	23	22¾	23
100	Cuban Dom. sugar	63	63	63
100	Dobbins G. & C.	63	63	63
1,000	Durant Motors	14	13¾	14
100	Durant 2nd	13¾	13¾	13¾
50	Firestone Tire pfd.	104	104	104
10	Gillette Razor	38¾	38¾	38¾
100	Glen Alden Coal	49	49	49
1,000	Great Western	63	62	63
15	Gt. West. Sugar	100	100	100
400	Hayden Chem.	11¾	11¾	11¾
200	Int. Cotton	101¾	101	101¾
100	Kingsbridge W.I.	35	35	35
300	Int. pfd. W.I.	100	100	100
200	Lenox W.I.	100	100	100
100	Macy pfd. W.I.	100¾	100¾	100¾
600	Mercer Motors	3	3	3
100	Milliken Tractor	3	3	3
50	N. Y. Tel. pfd. W.I.	108½	108½	108½
100	Nat. Leather	10	10	10
12	New Jersey Zinc	130	134	135
200	Packard Motors	14¾	14¾	14¾
20	Do. pfd.	97	97	97
200	Phillip Morris	13	13	13
6,300	Prima Radio	1 1-16	1 1-16	1 1-16
100	Prima Mfg.	10	10	10
2,400	Radio Corpn.	4¾	4¾	4¾
3,000	Do. pfd.	1	1	1
1,000	Schultz Stores	23	23	23
100	St. Lawrence P.	19¾	19¾	19¾
1,000	St. Coal & Iron	3¾	3¾	3¾
100	Standard Motors	2¾	2¾	2¾
200	Stutz Motors	17	17	17
100	Technic. Prod.	3¾	3¾	3¾
100	Timken Det. Axle	37	37	37
800	Tob. Prod. Exp.	5¾	5¾	5¾
100	Tubacco Axle	8	8	8
5,100	U. S. Life & Heat.	1	1 1-16	1
100	Do. pfd.	15	15	15
700	Un. Pro. Mar. (new)	8¾	8¾	8¾
200	Utd. Ret. Candy	3¾	3¾	3¾
100	Wayne Oil Tank & Pump	3¾	3¾	3¾
	Standard Oils—			
100	Anglo-Am.	39½	39	39
500	Atlantic Lobos	9¾	9¾	9¾
10	Humble Oil & R.	85	85	85
60	Ohio Oil	39	39	39
3,200	Int. Petr.	21¾	21¾	21¾
27,400	S. O. Ind.	11¾	11¾	11¾
1,000	Do. Ky. (new)	10¾	10¾	10¾
100	Do. Kan.	10¾	10¾	10¾
1,200	Do. N. Y.	10¾	10¾	10¾
300	Vacuum Oil	111	111	111
870	Imperial of Can.	11¾	11¾	11¾
	Independent Oils—			
200	Ann. Fuel Oil Pr.	12	12	12
1,000	Ark. Nat. Gas.	2¾	2¾	2¾
1,500	Sup. Wyo.	9¾	9¾	9¾
200	Carib Synd.	2	2	2
85	Cities Serv.	37	37	37
800	Do. pfd.	70¾	69¾	69¾
600	Do. "B" pfd.	20¾	20¾	20¾
600	Con. Royalty	2¾	2¾	2¾
400	Creole Synd.	1¾	1¾	1¾
2,600	Cushing	1.00	75c	75c
11,100	Darby Petr.	22	21	21
6,000	Engineers	14¾	13¾	13¾
100	Equity Petr. Pr.	1	1	1
3,200	Federal	17 1-16	1 1-16	1 1-16
500	Gilliland	1¾	1¾	1¾
500	Glen Rock	1¾	1¾	1¾
100	Granada	1¾	1¾	1¾
6,000	Hudson	12	12	12
10	Humble	261	261	261
100	Kirby	1¾	1¾	1¾
1,000	Lazo Creek	1¾	1¾	1¾
100	Livingston	1¾	1¾	1¾
700	Lyons	7¾	7¾	7¾
1,200	Magnolia	227	215	225
500	Marcaibo	17¾	17¾	17¾
1,600	Mexico	1	1 1-16	1 1-16
600	Mountain Prod.	15¾	15¾	15¾
1,200	Mutual	11¾	11¾	11¾
50	New England Prod.	79	79	79
700	New York Oil	23¾	22	22¾
1,000	Noble Oil	19	19	19
500	North Am.	2¾	2¾	2¾
600	Omar	1¾	1¾	1¾
100	Pennock	2¾	2¾	2¾
1,000	Salt Creek	16¾	16¾	16¾
100	Sapulpa	3¾	3¾	3¾
500	Seaboard	1¾	1¾	1¾
1,600	Wenona	10¾	9¾	10¾
200	Southern Petr.	17	17	17
400	Texon	82	80	80
1,200	Turman	1 5-16	1¼	1¼
500	Wilcox	1¼	1	1¼
	Mining Stocks—			
100	Ann. Rapids	1¾	1¾	1¾
3,000	Belcher Dev.	1	1	1
6,000	Big Ledge	1	1	1
4,000	Bost. Mont. Dev.	12	12	12
400	Do. Con.	82	82	82
2,000	Canad Copper	3	3	3
12,000	Candelaria	40	40	40
1,000	Cons. Copper	4¾	4¾	4¾
1,200	Crescent	2 11-16	2¾	2 11-16
1,000	Emma Silver	2	2	2
70,000	Eureka Croesus	84	80	80
8,000	Fortuna	13	10	10
29,000	Gold Dust	18	10	11
1,000	Gold Deep	6	6	6
1,000	Gold Rim Bell	2	2	2
2,000	Hartshell	3	3	3
800	Hecla	7¾	7¾	7¾
8,500	Ind. Lead	54	50	50
100	Jerome Verde Dev.	3¼	3¼	3¼
3,000	Knox Dev.	3	3	3
1,000	Lone Star	9	8	8
8,000	Marsh	12	12	12
2,000	McNamara	10	10	10
1,000	Mohican	36	36	36
2,000	Nabob	3	3	3
1,000	Natl. Tib.	24	23	23
2,000	Nev. Ophir.	30	30	30
1,200	New Dom.	3¾	3¾	3¾
500	Nipissing	8¾	8¾	8¾
500	Ray Hercules	1¾	1¾	1¾
2,000	Rex Cons.	1	1	1
1,000	Rutherford Dev.	1	1	1
40,000	Sacramento	13	10	11
500	Tech. Hughes	99	99	99
1,000	Tonn. Dev.	77	77	77
4,000	Do. Extn.	2¾	2¾	2¾
600	Tuolumne	33	30	30
400	United Eastern	1 11-16	1 11-16	1 11-16
2,500	West End	1¾	1¾	1¾

CALIFORNIA BEAN MARKET

Following are the selling prices for dried beans per 100 pounds in carlots f.o.b. California common selling points as quoted yesterday by the California Bean Growers' Association: Large whites, 6.25; small whites, 5.30; pinks, 4.75; Mexican reds, 4.50; red kidneys, 6.25; Scarcity bean lima, 6.25; cranberry beans, 5.15; Bayos, 4.60; blackeye beans, 4.85.

LATEST PRICES ON BUTTER AND EGGS

LOS ANGELES, Sept. 28. Produce Exchange closing prices: Butter, creamery extras, 54. Eggs, cases included, fresh extras, 49; case count, 38; pullets, 34. Cheese, California flats, 14@26.

SAN FRANCISCO, Sept. 28. Butter and cheese unchanged. Eggs, extras, 56.

NEW YORK, Sept. 28.—Butter firmer; receipts, 6197; creamery higher than extras, 44½@45; creamery extras, 43½@44. Eggs firm; receipts, 40141 fresh gathered extra firsts, 54@55; do. firsts, 48@49. Cheese firm; receipts, 2801.

CHICAGO, Sept. 28.—Butter unchanged. Eggs unchanged; receipts, 4464 cases. Poultry, alive, higher; fowls, 14@21; springs, 19; roosters, 14.

METAL MARKETS

Market Review

[EXCLUSIVE DISPATCH.]

CLEVELAND (O.) Sept. 28.—Daily metal trade says steel pipe prices are firm and likely to advance since mill books are well filled. While Central Western blast furnaces recently lighted are compelled to build up stocks as yards because railroads are unable to handle their shipments yet, eastern furnaces are accepting bulk lines against lower priced foreign brands. Coal-ville coke consumers find it hard to buy as difficult to buy this fuel as orders that it difficult to sell such. Lead for immediate delivery gets heavier by 1c at 6.25 to 6.40, as do zinc. Copper exports, at New York [illegible] with price at 13. Tin is higher at 67¾. Iron is quiet, but firm, at 69. St. Louis.

German Iron

[BY CABLE—EXCLUSIVE DISPATCH.]

BERLIN, Sept. 27.—German iron prices are to be advanced again October 1, but owing to the break in the mark, will probably be cheaper for export than the present schedule. The new schedule is based on a basic price of 80,344 marks, or about $19.65 a ton for foundry pig, 97,422 marks, or $19.50 on today's cheaper price, foundries automatically to the cost price to select.

Export coal will be doubled in price in October to 6300 marks, or about 25 per ton, present exchange.

New York Metals

[BY A. P. NIGHT WIRE.]

NEW YORK, Sept. 28.—Copper dull; electrolytic, spot and future, 14c; tin steady; spot and future, 68.75c; iron firm; No. 1 northern, 24@25; No. 2 northern, 23@24; No. 2 southern, 20@21; lead, firm; spot, 6.35@6.50; nine, firm; St. Louis, spot and near-by delivery, 6.25@6.50; antimony, 7c.

Denver Metals

[EXCLUSIVE DISPATCH.]

DENVER, Sept. 28.—Silver, American, 99¾; foreign, 69; lead, 6.25; copper, 14; zinc, 5.75; bluestone concentrates per unit, 4.50@4.60.

LIVE-STOCK MARKETS AT VARIOUS CENTERS

Los Angeles Market

[Quotations furnished by Producers-Stock Live-stock Market Bureau service, 1014 Pacific Finance Building, based on prices of cars at Los Angeles.]

Hogs—Market strong and active. Best grades, good quality, 7.75@8.10; medium grades, 7.00@7.50; common grades, 6.00@6.75; packing sows, 6.00@6.25; stags, 4.00@5.00; boars, 3.25@3.50; common grades, 4.00@5.00; canners and cutters, 2.00@3.50. Bulk of sales and top, 8.00@8.10.

Calves—Market slow, weak. 150 to 200 lbs., good and choice, 9.00@9.50; 200 to 250 lbs., good and choice, 7.50@8.50; 250 to 300 lbs., good and choice, 6.50@7.50; over 300 lbs., good and choice, 5.00@6.00.

Lambs—Market firm. Good and choice grain-fed California, 120 to 200 lbs., 10.75@11.25; 200 to 250 lbs., 10.25@10.75; 250 to 300 lbs., 9.25@10.00; over 300 lbs., 8.00@8.50. Good to choice sows, 250 to 300 lbs., 7.00@7.50; over 300 lbs., 6.00@6.50. Feeder lambs: Fair to good, 7.00@8.00; feeding wethers and yearlings, 6.00@6.50.

Outside Markets

[BY A. P. NIGHT WIRE.]

SAN FRANCISCO, Sept. 28.—Live-stock unchanged.

CHICAGO, Sept. 28.—Cattle, receipts, 12,000; fairly active; beef steers, 10@15 cents; top, 10.25; bulk, 8.50@9.75; bulk of western steers, 8.00@9.00; bulk of yearling steers, 8.50@9.50; bulk of western cows, 5.00@6.00; bulk of native cows, 4.00@5.00; bulk of native heifers, 5.00@6.50; bulk of calves, 6.00@8.00; bulk of stockers and feeders, 5.00@6.50; bulk of western stockers, 6.00@6.50; bulk of bulls, 4.00@5.00; bulk of veal calves, 8.00@9.00.

Hogs, receipts, 39,000; mostly 10 to 20 cents lower; top, 10.60; bulk, 10.40@10.60; bulk of packing sows, 9.60@9.90; bulk of pigs, 10.00@10.50; bulk of light, 10.40@10.60; bulk of light

SHIPPING and Los Angeles Harbor NEWS

OCEAN FREIGHT MIX-UP CLEARED

Intercoastal Trade Returns to Firm Footing

North Atlantic Will Build Six Motorships

Shipping Board Agreement on Prices Reached

Intercoastal freight trade, torn for the past four months in a turmoil of rate wars, delayed settlements to the Shipping Board, and asserted rate slashing, suddenly came back to a firm footing yesterday. Official announcement was made that the North Atlantic and Western Steamship Company had completed a settlement with the Shipping Board for tonnage acquired under the deferred payment plan. The steamers Brush and Wabash, originally contracted for at a price of $185 a ton, have been settled for at a reduced price under the board's policy toward pioneer purchasers.

The most surprising development in the situation, however, was the announcement by M. T. McDonald, vice-president of the North Atlantic and Western Steamship Company, that the company already has plans under way for the construction of six Diesel-engined motorboats that will enable it "to retain its position in the intercoastal trade." It was indicated that, with the addition of the new liners, the four freighters now allocated to the Nawsco Lines by the Shipping Board will be turned back. This move, it was pointed out, will be pleasing to the private operators who have protested against what they term unjustified Shipping Board competition in coast-to-coast trade.

All six of the Nawsco Line's ships ply out of Los Angeles Harbor in bi-weekly service to Portland, Me.; Boston, New York and Philadelphia. They are the steamers Brush and Wabash, purchased, and the Artigas, Blue Triangle, Cold Harbor and Lehigh, allocated.

Other Los Angeles steamship companies reported as having effected settlements with the Shipping Board were the Williams Steamship Company, Moore and McCormack Company and the Luckenbach Steamship Company. One of the companies concerned agreed during the war to pay $200 to $215 a ton for three large freight steamers. Current world market prices for similar tonnage are from $15 to $25 a ton. It is understood on excellent authority that settlement will be affected in most cases on a basis of $55 a ton.

The Luckenbach interests, one of the largest of the purchasers, have reached "a basis of settlement," but many details remain to be worked out. Commissioner Frederick I. Thompson of the Shipping Board, has been delegated with full authority to conclude the settlements and is conducting a drive in Washington to terminate the business as soon as possible.

HARBOR LINE WINS FAVOR

Council Committee Approves Santa Fe Project, After Conferences on Plan

In order to study the engineering maps of the Santa Fe Railroad in connection with the company's long-pending application to extend its lines to Los Angeles Harbor, the Public Utilities Committee of the City Council yesterday afternoon held a conference with the railroad officials at the Santa Fe's downtown offices in the Kerckhoff Building, Sixth and Main streets, and secured data on which to make a report to the Council, which, it is believed, will recommend that the company be granted a franchise for the extension.

Chairman Sanborn and Councilman Conway and Sparks, the members of the committee, expressed to the officials their desire to aid the company in every way to extend its line to serve the harbor. J. R. Hayden, speaking for the Santa Fe, said:

SEEKS TO AID

"The company desires, on its part, to do everything it can to aid the city and the harbor, and we have a number of plans to bring business to the harbor if we are given the right to extend our line. I am willing, for one thing, to recommend if the city desires, that switching of trains on our Slauson avenue line, which will carry our traffic to the harbor, be done at night, in order to reduce the hazard; there at grade crossings."

The Council committee will now endeavor to draw up a report to the Council recommending that the franchise be definitely granted as far as Bixby Slough, and outlining two alternative routes through the slough to provide for future industrial developments by the Palos Verdes Syndicate and other property owners there.

REST ROUTE SOUGHT

By the time the construction of the extension had reached the edge of the slough, Mr. Hayden said, it would definitely know whether this section was to be developed for industries, and the more advantageous of the two routes could be adopted by the Santa Fe.

"If Bixby Slough is to be developed," said Mr. Hayden, "the Santa Fe would be the first to desire a route through there that would bring the road the most business. We are willing to do everything we can to co-operate with the city and the owners of Bixby Slough to develop all parts of the harbor."

Present at the conference in addition to Mr. Hayden and the Council committee, were Chief Engineer R. B. Ball, Asst. Engineer J. W. Baumgartner, Industrial Agent T. F. Conway, Attorney M. W. Reed of the Santa Fe, and Chief Engineer H. T. Cory of hte Palos Verdes Syndicate.

News of Ships and Sailings at Pacific Ports

[BY A. P. NIGHT WIRE.]

PORTLAND, Sept. 28.—Richard M. Babb, export manager of the Butler Lumber Company, announced today that the Japanese steamer Kaikyu Maru has been chartered to load lumber here for the Orient by his firm. The schooner will arrive about October 5 and will take about 1,500,000 feet of fir.

The bark Harald is expected to arrive here next week, under charter, to load a cargo of wheat for Europe. She has 44,478 tons capacity. Other grain ships openly listed are the British steamer Doreen City, the British steamer Baron Ogilvy and the British steamer Indian City. It is said some other grain ships have been engaged, but their names are not yet announced.

The six-masted schooner Fly has been chartered by J. J. Moore to load lumber for Australia. She is idle here.

The schooner K. W. Kruse also has been chartered for lumber to Australia for the same firm.

A ballot was in progress here today among union longshoremen on a strike proposal said to have been instigated by the I.W.W. The ballot will not be completed until Saturday night. No demands have been made.

All the vacant moorings in the river, with the exception of the schooners Levi G. Stowell, Sir Ormsby J. Lipton and John W. Wells have been filled. The Dominion will take lumber from St. Helens for Hilo, and the Oregon, Sir Ormsby J. Lipton and John W. Wells will go to Australia.

TACOMA, Sept. 28.—Two additional steamers will be added to the Williams Line in the intercoastal service, according to reports received by Harry Armstrong, agent for the line at Tacoma today. The steamers will give the Williams Line steamers sailing out of Tacoma and Seattle every two weeks.

In connection with the Williams Line, new reports state the Williams Line has now arranged with the shipping board and submitted bids to their vessels. The Williams Line is said to be a big price for their ships, something like $200,000 per vessel. Other purchasers at a later date have offered more than the Williams Line's price. Some difficulty arose between the government and prospective buyers, not others with the Williams operators, but with others, it is said, was threatened, and Bridges, the outright purchase of the steamers with the Williams Line, it is said, was threatened, and Bridges, the outright purchase of the steamers with the Williams Line at the present time, will give a big service, thus benefiting greatly to the benefit of local shippers, it is said.

Of two vessels under the Williams Line flag, one will be withdrawn from the Seattle and Tacoma service, it is said. The Seattle and lumber will form the larger part of the cargo taken aboard the steamer, which arrived last night from San Francisco and discharged freight at the bakers' docks.

The Mahoney will load lumber at the South Bend and St. Paul mills for Los Angeles, and then go to the Pacific Coast Engineering salvage dock to load a number of lighters. The vessel may not go away from here until Monday.

SAN DIEGO, Sept. 28.—Ten arrivals and departures today made one of the busiest days this month for harbor officials. Indications are there will be another busy time, as six coastwise and intercoastal vessels are due to arrive before noon tomorrow.

The transport Chaumont, from New York and Hampton Roads, brought 1,200 troops and several hundred tons of naval supplies. The transport will sail for the Philippines and Manila at daybreak Saturday.

Due tomorrow are the steamer Davenport from Tacoma and the steamer Shawnee from Umpqua, with more than 1,000,000 feet of lumber each. The intercoastal Yaquero from Los Angeles, the Pacific Mail freighter Santa Clara coming from New York, and the steamer Redondo of the Pacific Mail line is expected to arrive from Panama

CLASSIFIED INDEX

	Page
LOST AND FOUND	
SPECIAL NOTICES—Miscellaneous	
PERSONAL	
BUSINESS ANNOUNCEMENTS	
EDUCATIONAL	
WANTED—Help, Male	14-15
WANTED—Help, Female	
WANTED—Male, Male and Female	
WANTED—Agents and Canvassers	
EMPLOYMENT AGENCIES	
WANTED—Situations, Male	
WANTED—Situations, Female	
WANTED—Miscellaneous, Male, Female	
WANTED—To Rent	
TO LET—Rooms	15
TO LET—Apartments	
TO LET—Flats	
MOVING, TRANSFER, STORAGE	
TO LET—Miscellaneous	16
TO LET—County, Suburban Houses	
TO LET—Stores, Offices	
TO LET—Floats, Apartments, Houses	
TO LET—Miscellaneous Lots For Sale	
FURNITURE	
MUSICAL INSTRUMENTS	
PIANOS	
FOR SALE—Miscellaneous	
WANTED—Miscellaneous	
RADIO, WIRELESS APPARATUS	
BOATS AND YACHTS	
AUTOMOBILES	17
MOTORCYCLES AND BICYCLES	
TRACTORS, FARM IMPLEMENTS	
AUTOMOBILE TRUCKS, ETC.	
POULTRY, PET STOCK, SUPPLIES	
DOGS—For Sale	18
BEVERLY HILLS—Miscellaneous	
GLENDALE—Miscellaneous	
PASADENA—Miscellaneous	
ALHAMBRA—Miscellaneous	
SANTA MONICA—Miscellaneous	
BAKER'S MUNICIPAL DISTRICTS	19
CITY LOTS—For Sale	
INDUSTRIAL PROPERTY	
BUSINESS PROPERTY	
INDUSTRIAL PROPERTY	
SUBURBAN PROPERTY	
BEACH PROPERTY	
MOUNTAIN PROPERTY	
COUNTRY PROPERTY	
MERCHANTS AND CANYON PROPERTY	
GARDENA TRACT PROPERTY	
GOVERNMENT LANDS	
ORANGE	
ORANGE, RIVERSIDE, WALNUT GROVES	
POULTRY RANCHES	
RIVERSIDE—Miscellaneous	20
SAN BERNARDINO—Miscellaneous	
REAL ESTATE WANTED	
MORTGAGES, TRUST DEEDS	
MONEY TO LOAN—Miscellaneous	
BONDS AND STOCKS	
OIL AND MINING	
HOUSES AND ROOMING-HOUSES	
BUSINESS OPPORTUNITIES	
BUSINESS CHANCES	
BUSINESS INVESTMENTS	21
PARTNERS WANTED	
AGENTS AND CANVASSERS	
LOAN OFFICES	
HELP LATE TO CLASSIFY	

CLASSIFIED RATES

(Effective December 1, 1921.)

Minimum space, 3 lines, ordinary st. Count 6 words to each full line.

1 week (7 issues), daily, per line..... 75c
1 week (6 issues), daily, per line..... 65c
1 month (26 issues), daily, per line..... 50c
1 week (2 issues), Sunday or 7 to 9 o'clock daily and Sunday, per line..... 50c
1 month (8 issues), Sunday or 30 consecutive issues, daily and Sunday, per line..... 50c

Rates for classifieds except those listed above:

Agents, situations wanted, advertising, 1 time, per line..... 10c
Agents, situations wanted, advertising, 3 times, per line..... 25c
Agents, situations wanted, advertising, 6 times, per line..... 50c
Boarders wanted, Furnished rooms and rooms and board, 1 time, per line..... 25c
Boarders wanted, Furnished rooms and rooms and board, 3 times, per line..... 50c
Boarders wanted, Furnished rooms and rooms and board, 6 times, per line..... 75c
Lost, found, strayed, 1 time, per line..... 25c
Lost, found, strayed, 3 times, per line..... 50c
Lost, found, strayed, 6 times, per line..... 75c
Personal, 1 time, per line..... 25c
Personal, 3 times, per line..... 50c
Personal, 6 times, per line..... 75c
Rooms for rent, 1 time, per line..... 25c
Rooms for rent, 3 times, per line..... 50c
Rooms for rent, 6 times, per line..... 75c
Situations wanted, 1 time, per line..... 10c
Situations wanted, 3 times, per line..... 25c
Situations wanted, 6 times, per line..... 50c

Count 5 words to each line in estimating space for display ads.

Copy for classified advertisements will be received over the telephone, subject to verification by a subscriber, at the following rates:

Daily and Sunday, 7 to 9 o'clock p.m.
Daily and Sunday, 7 to 10 a.m.
Daily and Sunday, 7 to 9 o'clock p.m.
Daily and Sunday, 7 to 10 a.m.

Telephone Broadway 7800 and ask for Want-ad Department.

The Times reserves the right to reject any copy, withdraw, change or classify any advertisement at any time.

The Times cannot guarantee accuracy or insertion of copy received over the telephone.

Copy for classified advertisements received after 12 m. (noon) Saturday will not be accepted for Sunday issue.

Copy for display advertising will be received up to 12 m. (noon) Saturday for Sunday issue.

The Underwood typewriter, V. Incorporated, is the choice of the Times Want-ad Writers.

FRIDAY'S P. O. S. to close hour for Want-ad Section, 7 o'clock sharp.

THE TIMES AVERAGES 100,000 WORDS OF WANT-AD MATTER EACH WEEK.

The Times average circulation for the six months ending March 31, 1922, was 100,000 copies daily, while on Sunday it reached the enormous total of 200,000 copies. All Times want-ad rates are attested by the above circulation figures. It is well worth your while to use the columns of a paper whose circulation is guaranteed by the Times when placing your want-ad.

LOST, FOUND, STRAYED—And Stolen.

AIREDALE lost, black and tan, answers to name Peggy; Hamilton Boiler, brown, white spot on breast, both valuable to owner; liberal reward. 1819 S. Union ave.

BASENOTE found in W. Hollywood. Apply BOX 15, Hollywood Times office.

BELT—Lost, gold buckle, black leather; Belt; lost, gold buckle, black leather; reward. Call 1000 W. 23rd st. Phone WILSHIRE 8010. Apt. 344. Bowart.

BILLFOLD lost; containing lodge cards, papers and letters. Reward. C. M. MYERS, 1804 Angelus Bldg.

BROOCH—Lost, set with 83 diamonds, Thursday, in hotel. Lost on Monday, Broadway 7081.

BROOCH CAMEO—Friday, Apply 3256-540 W. 7. HOPE ST., Room 620. 2:30 to 4:30.

BROOCH, pearl surround, lost Tues., 3rd or 4th Ave. cars. Reward. NIGHT CLERK, Antlers.

BUCKLE—Lost, Large Maltese cut, from 6th and Hill to Pico and Hill cars. Reward. Return to 1000 W. 23rd st. Phone phone owner, HOLLY 1702. Bowart.

CAR—Lost, car, with black cushion, 1, 2, 3, 4, 5, 6, 7, 8, 9, 10, 11, 12, 13, 14, 15, 16, 17, 18, 19, 20, 21, 22, 23, 24, 25, 26, 27, 28, 29, 30, 31, 32, 33, 34, 35, 36, 37, 38, 39, 40,

WANTED—HELP—Male.

Trades.

LABORERS
$5.50—CITY WORK.
LABORERS
$5.50—CAMP JOB.
(TAKE BLANKETS.)
TEAMSTERS.
APPLY
BUREAU OF POWER AND LIGHT.
813 S. HILL ST.

WANTED—BY
PACIFIC ELECTRIC RAILWAY,
FOR TORRANCE SHOPS
CABINET MAKERS.
COACH PAINTERS
APPLY ROOM 202,
PACIFIC ELECTRIC BLDG.

WANTED—
CABINET MAKERS.
PETERSON SHOWCASE & FIXTURE CO.,
3700 SAN PEDRO ST.

WANTED—
PIPE FITTERS.
1218 FACTORY PLACE.

WANTED—A-1 PLASTERERS.
Guarantee steady work until Jan. 1, 1923; ideal conditions. Fare adv. San Pedro. W. J. CONERNY, 240 S. Spring st.

WANTED—One or two good carpenters for remodeling and finishing residence work; near Sunset blvd. and Echo Park ave. Telephone Friday morning, 548058.

WANTED—Engraver, experienced jewelry engraver, with knowledge of making jewelry. THE T. V. ALLEN CO, 612 Maple ave.

WANTED—CARPENTERS; 10 finish carpenters at once, $8 per day. Apply to Mr. ADELL, 470 E. Colorado st., Pasadena.

WANTED—Electrician. Must have one year local experience on bungalow conduit work. 3708 S. VAN NESS.

WANTED—Pipe fitter, experienced, W. BLAKE, 1112 W. Pico st. Phone 20805.

WANTED—Painter, steam fooler. Apply 9 to 10 a.m. BANK PRINTING CO., 317 E. 12th.

WANTED—Sheet metal workers; top wages, for good men. 1521 CENTRAL. 24570.

WANTED—Sheet metal man for outside work. 1111 W. 7TH ST.

WANTED—4 shingiers. Apply 367 N. WESTERN AVE. 8 o'clock a.

WANTED—Mfg. jeweler and engraver. BEATON, 703 The Pike.

Hotel and Restaurant.

WANTED—First-class refined butler, waiter, with several years' hotel experience; must be competent to handle dining-room alone. Good reference. Phone MR. CHANDOS. 28018.

Professions and Vocations.

WANTED—AN experienced man who understands thoroughly how to build houses; must read blue prints, estimate, figure lumber bills, and above all be a hard worker. If you are not good, don't apply. If you are good, come and see me. This is a good proposition and with a future for the right man. Long hours and fair work. Address L, box 211, TIMES OFFICE.

WANTED—1st class architectural draftsman. DE LUXE BUILDING CO., 521 Lissner bldg.

WANTED—Draftsmen, architectural, for big residence work. Permanent. ROY PRICE, 638291.

Farm and Garden.

WANTED—Alfalfa ranch, Working Foreman. Man thoroughly competent to handle 100% alfalfa ranch; 1000 acres; good location, in Northern Arizona. Give full particulars, experience, etc., and address your letter. Address H, box 662, TIMES BRANCH.

WANTED—
Man who thoroughly understands gardening, to work one-half day every day except Sunday in South Pasadena. In addition to gardening, would be expected to use machine, wash windows, lay fires and help himself generally around one small place. Good wages paid. Only steady, conscientious white man need apply. Duties would help right man finance himself to school, if necessary. Address M, box 8, TIMES OFFICE.

WANTED—Man for general ranch work, and place to board. Must be experienced in handling mules, hoeing, &c. Tujunga Valley. References. 123 PACIFIC MUTUAL BLDG.

WANTED—Young man, help with machine work; must be willing to learn. Apply 1000 S. MAIN ST. OFFICE.

WANTED—Man to care for yard, and every 2 weeks drive 2 hours' passenger car exchange for city, plainly furnished room over garage, gas plate, may cook. 568728.

WANTED—Single man who understands gardening, to board and room; state wages. Call 714 CENTRAL BLDG.

WANTED—Chore man and cow washer, $60 month and board. IDEAL DAIRY RANCH, Sunset. Phone 160-M.

Investment: Required.

WANTED—Partner that is capable of taking care of the selling and make an investment in the cigar manufacturing business.

Wonderful opportunity for an energetic man.

This is a going business and growing. Apply Apartment 108, 1640 SHATTO ST.

WANTED—Good industrious man to work in and help run old established light manufacturing business; will pay $150 monthly; in and outside work. $250 required, fully secured. Experience not necessary. For particulars call 8222 MONETA AVE.

WANTED—County and State distributors for electric water heater; a small investment runs into a big paying legitimate business. For demonstration and particulars, see 111 W. 7TH ST.

WANTED—Man to look after the wife of light food plant; must have $150 per week to start. Investment of $750 required. Phone MR. SMITH, 20402.

WANTED—Party with small amount of money and services, either sex. Good proposition for the right one. Address L, box 108, TIMES OFFICE.

WANTED—Steady young man for our own store, $75 wk. Investment $250, secured. MR. VANHOOSE, 124 W. 4th. Rm. 340.

WANTED—First-class meat's tailor. Must have $600 to invest. Money-making location. Call 77905.

WANTED—Barber to go in business; little capital. Apply 5216 W. ADAMS.

WANTED—HELP—Female.

Miscellaneous.

WANTED—L. A. merchant has a sales opening Saturday. Must work eight hours daily, 5 days per week. No Saturday work. See our mng. at room 323 at 420 S. BROADWAY.

WANTED—We want a steady going housewife, big future. Good money for a steady worker. Quick promotion. No exp. necessary. Call 2 to 5 p.m. 1702 S. LOS ANGELES ST.

WANTED—Bright, eastern young woman as cashier in restaurant; must be experienced in female in L. A.; permanent position worth while; work No. 1; must be good worker. Applicants report at 420 GROVE, BLDG. 8th and Main. No phones.

WANTED—Boss, for country bank near Pasadena. Inquire our office at 10 o'clock. Apply early to CONSOLIDATED AGENCIES, 501 Garland BLDG. (Agcy.) 740 S. Hope.

WANTED—Girl to call from house to house; steady work; nothing to sell. Apply 811 KNICKERBOCKER BLDG., 643 S. Olive.

WANTED—2 attractive young ladies for store demonstration; apply 9:30. WALDT, SUN DRUG CO., 8th and Main.

WANTED—Demonstrator and exp. stencil cutter. 801 PACIFIC MUTUAL BLDG.

WANTED—HELP—Female.

Miscellaneous.

WANTED—
ARE YOU AMBITIOUS?
TELEPHONE OPERATING OFFERS
AN EXCELLENT OPPORTUNITY
FOR BRIGHT YOUNG WOMEN.
PAID WHILE LEARNING.
APPLY NOW.
1320 S. HOPE ST.
TAKE PICO CAR TO HOPE.
WALK OFF-HALF BLOCK SOUTH.
SOUTHERN CALIFORNIA TELEPHONE COMPANY.

WANTED—STENOGRAPHERS, legal, $100; stenographers, various openings; stenographers, experienced, $75-90; stenographer-secretaries, two, $125; stenographers, bkpr., opening, $125; stenographers, bkpr., $90; R.R., $100; stenographers, var. openings, $80-100; dictaphone, $115; steno-dictaphone, $ exp.; clerical, beginners, typists, $80; bank typists & adding machine ops.; typist-clk. (insurance, typist, bonds, $80; bookkeeper, $100; comptr. ops. var. PHONE ops., ph. solicitors; file clerks, $80; mail, marking, ops., women, $80; ASSISTANT bookkeeper, country, $80; ELLIOTT-Fisher & Borroughs bkpr., MRS. WHITE.

Organization Builders' Emp. Agcy., 6th and Main. 400 Central Building.

WANTED—EXP. LUMBER ESTIMATOR, typist $125
BURROUGHS BKPR., good adv. $100
STENO., experienced $100
STENO. (light) good figures $90
ASST. BKPR., typist, good hrs. $90
STENOS., bkpr., downtown $80
CAS. INS. STENO $75
STENO., fam. city, good adv. $90
RADIO STENOGRAPHER $90
STENO.-SECT., neat app., near Hollywood $120
TYPIST, light steno., W. Washington $80
TYPIST, fam. accident ins. $80
STENO., operate P.B.X. board $100
STENO., afternoons, medical dict. $100
THE PACIFIC AUDIT & SYSTEM CO., 1st Nat. Bank Bldg. (Agcy.) 4th & Spring.

WANTED—Woman as bookkeeper with style and refinement; pleasant personality; 25 to 40 years old, with high-school or college graduation; will be trained for position paying liberal advance and railroad fare from start; preference given to one who can speak several foreign tongues, finds it necessary to become self-supporting. No experience necessary, as we give you careful training. Investment required. Call after 9 a.m. to M. SNELL, Lankershim Hotel.

WANTED—
EXPERIENCED WOMAN
TO TAKE CHARGE
OF MARKING ROOM.
APPLY AT SUPERINTENDENT,
COULTERS, 7TH AND OLIVE.

FOR SALE—DON'T WAIT
UNTIL SATURDAY NIGHT TO TELEPHONE YOUR SUNDAY ADS TO THE TIMES. DO IT FRIDAY OR EARLY SATURDAY. 9 P.M. IS CLOSING HOUR FOR ALL CLASSIFICATIONS. PHO 728 10001

WANTED—STENOGRAPHERS, $70-$75-$85
LIGHT STENO., CLERICAL ..... $75-$80
STENO. $100
TYPISTS, out of city $105
BUSINESS MEN'S CLEARING HOUSE,
516 Security bldg., 5th and Spring (Agcy.)

WANTED—STENO., fam. bkpg., chg. office, Van Nuys, Open.
BOOKKEEPER, 30-40, $100 up.
TYPIST, clerical asst., $72.
EDUCATIONAL EXPERT COMPANY,
704 Mass Bldg. (Agcy.) Broadway at 7th.

WANTED—EXPERT BOOK-KEEPER BY RELIABLE FIRM; STATE EXPERIENCE, AGE AND SALARY. ADVANCEMENT PERMANENT POSITION. ADDRESS L, BOX 187, TIMES OFFICE.

WANTED—Experienced girl for soda fountain and candy; must understand packing. Selling; $20 wk. 6432 HOLLYWOOD BLVD.

WANTED—Experienced cashier on register for soda fountain; state all; have good references. Apply Friday morning, SEAMAN, DARD MARKET, 314 S. Hill.

WANTED—For high class positions I need 16 stenographers; I charge no fee; only 20 per cent. Nothing in advance. COLLINS COM'L AGCY., 424 S. Broadway.

WANTED—ambitious young lady to assist with light work; will pay for part of tuition. Call in person, MACKAY BUSINESS COLLEGE, 3rd and Main.

WANTED—Young girl for general office and stenographic work; one with some switchboard experience preferred. Apply 830 S. OLIVE.

WANTED—Experienced drapery foreladyhigh-class shop. Must understand fine work. Apply 9 to 10 a.m. Wednesday, McCANN, 404 Post St., San Francisco.

WANTED—Secretary, by established attorney; position permanent if you can help me; salary $30. Address H, box 826, TIMES BRANCH.

WANTED—Young woman in dental office; good salary. Apply 800 SAN FERNANDO BLDG.

WANTED—Experienced woman clerk in grocery store. 116 N. BOYLSTON, or phone Bdwy. 7781.

Salesmen and Solicitors.

WANTED—Bright young women for soliciting subscriptions for Masonic Fraternal publication. Experience preferred; good money for capable workers. Call 10-12 a.m., ROOM 764, P. E. BLDG.

WANTED—
LADY SOLICITORS
SALARY AND COMMISSION.
If you are a worker and need money see MR. Price, Sales Manager HUNTINGTON PARK DEVELOPMENT CO., Room 6 of City Hall, Huntington Park, 9 a.m. every day.

WANTED—SALESWOMEN. If you have sales ability we can use you. Our offer is exceptional, clean-cut and one that appeals to immediate attention and is a good seller. Compensation very satisfactory. Call 519 MERRITT BLDG., 8th and Broadway.

WANTED—At once, house-to-house demonstrators for food product in Los Angeles and vicinity. Must be good talker. Address O, box 270, TIMES OFFICE.

WANTED—Ladies to solicit society managers subscriptions in Los Angeles or Southern Cal. cities. You must be neat and attractive. Big money if you start at once. Apply 8 to 9 a.m., 606-606 SAN FERNANDO BLDG.

WANTED—An exceptional opportunity offered to become identified with a real all money-making proposition and salary paid; interview 8:30 to 10 and 11 a.m., 1264 E. LAKE ST., near Pico.

WANTED—Reliable and capable lady with good appearance to solicit for position as for resident of Hollywood. 6611 HOLLYWOOD BLVD. 579448.

WANTED—Salesmen. Part-selling article. Every home a prospect. $5 per day; easy. Nice work. Call at 7815 Santa Monica Bl.

WANTED—Young ladies, 16 to 35, to sell Christmas cards; apply BERT ROSE COMPANY, 317 Central Ave.

WANTED—Solicitors, $1 each prospect to signal Hill oil fields trip. Make $10 to $25 a day. Call 1007 S. HILL, 9811 or 9812.

WANTED—Salesmen, take orders for silk hosiery, big profits. Chance for advancement. 806 PANTAGES BLDG., 7th-Hill.

WANTED—Experienced girl to sell Christmas cards, salary and commission. BERT ROSE COMPANY, 317 Central Ave.

WANTED—Two neat-appearing salesmen for local work. 1901 S. HOPE ST.

WANTED—Solicitors for real estate. Phone WEST 8510 after 8 p.m.

WANTED—Solicitors, cleaning and dyeing, good commission. 5220 W. ADAMS.

Trades.

WANTED—8 LINEN SEAMSTRESSES.

Must be thoroughly experienced and able to operate multiple machine. Make application after 9 a.m.
BARKER BROS., 1385
Employment Dept.
724 S. Broadway.

WANTED — EXPERIENCED OPERATORS ON MEN'S NEGLIGEE SHIRTS; STEADY WORK; GOOD PAY. WITH SPECIAL BONUS. R. & M. GOLDMAN CO., 750 S. LOS ANGELES.

WANTED—WOMAN TO TAKE CHARGE OF BEAUTY PARLOR AND DO MARCELLING; $25 WEEK. MUST BE THOROUGHLY EXPERIENCED. BEGINNERS DO NOT APPLY. PHONE 77402 OR ADDRESS H, BOX 825, TIMES BRANCH.

WANTED — STRONG WOMAN TO PRESS KHAKI PANTS WITH TAILOR'S ELECTRIC IRON; MUST HAVE HAD PREVIOUS EXPERIENCE. BOSS OVERALL FACTORY, 525 E. 12TH ST.

WANTED—Grocery saleslady, 2, $18. Cashier, $18. PROFESSIONAL & COMMERCIAL EMPLOYMENT AGCY., 643 S. Olive, 8th floor.

WANTED—Experienced ironers, white or colored; steady work. Apply at once. CITY DYE WORKS, 5000 Central Ave.

WANTED—Good finishers on gowns; must have first-class shop experience. MADAM WOOLLEY, 1613 W. 7th St.

WANTED—Lady to learn hemstitching, also power sewing machine; bungalow aprons. 524 PHILLIPS BLDG., 224 S. Spring.

WANTED—Experienced dressmaker to take full charge of my shop. Apply mornings. 8221 W. 6TH ST.

WANTED — Experienced shirt dress girl; also other laundry help needed. Apply CARLSON LAUNDRY, 712 W. 2nd st.

WANTED—Experienced beauty parlor operator, specializing facial, also expert manicurist. 716 S. MAIN.

WANTED—Chocolate dipping taught day or eve. For terms, Alice Lloyd, Holly 2465.

WANTED—Experienced marker and sorter. CROWN LAUNDRY CO., 1626 Paloma ave.

WANTED — First-class finishers on men's coats. 120 E. 8TH ST.

WANTED—Experienced power machine operator. 1400 S. LOS ANGELES.

WANTED—Operator on single-needle machine. COAST MFG. CO., 112 E. Adams.

WANTED—Experienced help on gowns. 1 FREEMAN, 752 W. Seventh.

WANTED—Experienced girl for embroidery work. 2122 W. 7th. HOOK.

WANTED—Fancy waist and tailored shirt makers. MME. POTTS, 812 S. Broadway.

WANTED—Breastcutter with some knowledge of dressmaking. 756 W. 27TH.

WANTED—10 fur finishers. 2126 W. 7TH

Household and Domestic.

WANTED—Woman for housework; plain cooking, no washing; good home for right party. $30. 2267 W. 21ST ST.

WANTED—White girl to assist in general housework. Salary $30 per month. TEL. PHONE 84622.

WANTED—Nice white Protestant girl as assistant; good home; $30. WILA 458.

WANTED—HELP—Female.

Household and Domestic.

WANTED — WORKING HOUSEKEEPER, SMALL FAMILY. MAID AND COOK ALSO EMPLOYED. APPLY 512 BIGGINS BLDG.

WANTED—A high-grade cook, preferably middle-aged lady of wide cooking experience, to prepare lunch and dinner for young bachelor in his Hollywood apartment. No housekeeping and only 3 hours' work. Salary $40 month. Send me your references as to ability and past connections. P. O. BOX 1254, Los Angeles.

WANTED—Woman to work one day per week and one hour per day in exchange for rent of 2 housekeeping rooms. Take Pomona local car, get off at Ramona Convent, walk one block south to 2100 MIDWICK DRIVE, Alhambra. Phone Alhambra 777-W.

WANTED—Maid to sweep floors and dust rooms in small school. Must be experienced maid and have time to assist at serving meals. Wages $50, room and board. White only. Call at 2945 WEST WASHINGTON, cor. Harvard Blvd.

WANTED—White or Japanese woman to cook and do light housework for two ladies and four small children. Will have no care of children. Must have references. Good wages. Address MRS. FITZHUGH GREENE, Box 830, San Pedro. Tel. 253-M.

WANTED—White woman 30 to 45, first-class cook with local references. Downstairs work, no laundry; good room and bath; permanent; good wages; young couple and baby, where baby's nurse is employed. Phone mornings only, 21264.

WANTED—Competent girl or woman under 40, for general housework, no washing; 2 adults, 2 children, good home and good wages. 1225 PRIMROSE, Alhambra. Take Alhambra car, 6th and Main, cut of Primrose, one block north. Car fare paid.

WANTED—Woman to take complete charge six-room bungalow in Hollywood; family two adults; one who would consider good home and fair wages only. Address P. O. BOX 171, Hollywood.

WANTED—Experienced woman for cooking and general housework in family of 2 adults and child 7 years of age; no laundry. Country place, near Pasadena. $40. Call COLO. 4515.

WANTED—Competent reliable young woman to assist housework and care of 2 year-old child; good home and wages to right party. Phone Wil. 5715. 2868 W. 79TH.

WANTED—Woman about 35 to 45 years for general housework and assist with baby; good home and good wages for the right party. CARNEGIE, 800 S. Bernardo.

WANTED—By young couple living in North Hollywood, middle-aged woman for light housework and assist in care of 13-months-old child. Address L, box 218, TIMES OFFICE.

WANTED—Experienced white girl for second work and assist with care of children. Address 421 S. MANHATTAN PL. Phone 56206.

WANTED—Maid for gen. hswk. and cooking; no laundry; 3 adults and girl 8 yrs. old; $40. 1 block W. of VINE. Ph. 582-R. Refs. req. $40; 256 S. VINE; W. 9th st. car to 3rd & Larchmont, 2 blks. west.

WANTED—Housekeeper and cook; must be fond of children, be able to take full charge in occasional absence of mother. $50 per mo. PHONE 578946.

WANTED—Competent girl, English preferred, for general housework; girl 3 in family. Sleep at home. Call 71645 for appointment.

WANTED—A housekeeper for 2, commuting settlement house; 3235 BAUCHET ST., take car north on Main, get off at Avila, walk one block left on Avila.

WANTED—Refined white girl for general housework in family of 2 adults and infant. Phone Holly 6415. Call 146 N. VINE ST.

WANTED—Lady about 40, for general housework in the foothills, excellent home and wages. Call 1000 GERMON, Sierra Madre, or call Boyle 1724.

WANTED—Housekeeper to take care of small home, two adults; a good home and good pay to satisfactory party. Apply 1643 W. KENSINGTON ROAD.

WANTED—Maid (white) for general housework; 2 in family. Good wages. Comfortable room with bath. Apply 820 WEST-LAKE. PHONE 1st. Pl., 11th car.

WANTED—2 maids to care for children in children's home, in the country. $40, room and board. 568348. 546 S. SERRANO.

WANTED—Reliable girl for cooking and downstairs work, 4 children. Apply with references, 420 South. 871 S. WILTON PL. 569802.

WANTED—Reliable woman, general housework, good cook, for 6 weeks. 56162 or call mornings. G. H. MALCOLM, 249 South Kingsley Dr.

WANTED—Capable woman for general housework; must be good cook; good home, $40 month. 920 OCEAN HIGHWAY, Alhambra. Phone 449-J.

WANTED—Housekeeper by business couple in our home; 2 grown people accepted. Good hom and fair wages; permanent for right party. Address BOX D, Oxnard, Cal.

WANTED—Woman to take care of baby, charge 2 small girls, ages 4½ and 2 yrs., and assist with house duties. 261 S. ALEXANDRIA. 567344.

WANTED—Woman for cleanlur and ironing for children's home in the country. $40 with laundry. 1642 Beard Ave. Ardmore 213. F. COULTER BLDG., Room 218.

WANTED—Woman for general housework; good cook. No room; references. $75. Help employed. 2 in family. Call 810 S. ARDMORE. Wil. 415.

WANTED — Competent woman to assist with general housework; 2 adults, 2 children; good home, steady work. HOLLY 10052.

WANTED—Maid, general housework, good cook, no washing; $35. City references required. None other need apply. Call WEST 1541.

WANTED—Permanent housekeeper for family of 3. Will pay reasonable wage. Call at 827 W. MONTECITO AVE., Sierra Madre, Cal.

WANTED—Maid in family of 12; no cooking, no laundry work, afternoons off; at 1108 S. LAKE.

WANTED—First-class white cook; no laundry; wages $60. Call 672 S. CATALINA. Wil. 7426.

WANTED—Housekeeper to do general housework; must be good cook. Apply 833 S. NEW HAMPSHIRE.

WANTED—Woman for general housework, 2 adults, 2 children, wages $50. References required. Phone 56603.

WANTED—Competent nurse to take complete charge of infant; references required. Phone 56603.

WANTED—Will give board, room and salary to young woman to help in house. WEST 1326.

WANTED—Experienced white nursemaid; must have good white references. Call 2021 N. SERRANO, 590016.

WANTED—Nurse maid who will assist with housework. References required. 501 S. HARVARD BLVD. Phone 569493.

WANTED—Woman for general housework. 1317 N. BRAND BLVD., Glendale. Phone Glen. 515-M.

WANTED—Experienced hand embroiderer and finisher on children's dresses. C. F. OWEN CO., 129 W. 3rd, Room 835.

WANTED—Girl, white, care for 2½ yr. child; light housework. HOLLY 6246 mornings.

WANTED—Young white girl for housework; no cooking or washing. HOLLY 8896.

WANTED—Good girl (white) for part care of 2 children and assist with housework. $45. PHONE 71706.

WANTED—Colored schoolgirl to stay with lady (three nights per week. Call 8436 W. 79th. LOS ANGELES ST.

WANTED—A1 cook, wages $90; Swedish preferred. Call BOSTON AGENCY, Colo. 3385. 141 E. Euclid, Pasadena.

WANTED—MAID FOR GENERAL HOUSEWORK, MUST HAVE REFERENCES. APPLY MORNINGS. 739 S. CATALINA

WANTED—Competent lady to care for baby in our home. Address H, box 456 TIMES BRANCH.

WANTED—Experienced nursegirl; child 2 yrs. old. Call 8:0 CITIZENS' NATIONAL BANK BLDG.

WANTED—Competent Protestant girl for cooking and downstairs work. 919 BEACON ST. Phone 61152.

WANTED—Neat young woman to assist with housework and care for child. Good home. 823 N. NORTON.

WANTED — Thoroughly competent white woman for housework, mostly downstairs; A-1 cook; good home, high wages. 598053.

WANTED—Cook for small school, second help hired. Wages $85. 2945 W. WASHINGTON, corner of Harvard Blvd.

WANTED—Woman to care 2 children, white or colored; good wages and home. Apply 4045½ W. TEMPLE ST.

WANTED—Competent maid, general housework. Must be fond of children. 850 71791.

WANTED — Woman for light housework, good home and salary. Apply 1516 S. WESTMORELAND AVE.

WANTED—Girl for general housework; 3 in family. PHONE 71048 before noon. Good wages.

WANTED—Colored woman for gen. housework. Good wages. Country. $60. MAIN 5479. 556098.

WANTED—Woman for general housework. Good cook. Country. $60. MAIN 5479. 552096.

WANTED—Cook for family located 30 miles from Los Angeles, on car line, near Pomona. Call 11402.

WANTED—Mother's helper to assist with care of children; also girl for cooking and downstairs work. PHONE 15709.

WANTED—Housekeeper to care for elderly lady. 1652 20TH ST.

WANTED—Will give board, room and salary to young woman to help in house. WEST 1326.

WANTED—Experienced white nursemaid; must have good white references. Call 2021 N. SERRANO, 590016.

WANTED—Nurse maid who will assist with housework. References required. 501 S. HARVARD BLVD. Phone 569493.

WANTED—Woman for general housework. 1317 N. BRAND BLvD., Glendale. Phone Glen. 515-M.

WANTED—Experienced hand embroiderer and finisher on children's dresses. C. F. OWEN CO., 129 W. 3rd, Room 835.

WANTED—Girl, white, care for 2½ yr. child; light housework. HOLLY 6246 mornings.

WANTED—Young white girl for housework; no cooking or washing. HOLLY 8896.

WANTED—Good girl (white) for part care of 2 children and assist with housework. $45. PHONE 71706.

WANTED—Colored schoolgirl to stay with lady (three nights per week. Call 8436 W. 79th. LOS ANGELES ST.

WANTED—A1 cook, wages $90; Swedish preferred. Call BOSTON AGENCY, Colo. 3385. 141 E. Euclid, Pasadena.

WANTED—MAID FOR GENERAL HOUSEWORK.

ANNOUNCEMENT

The following subdivisions of Rental Columns will enable TIMES readers to more quickly locate the places they want to rent.

West and Northwest
Includes all west of Main Street, and all sections north of Jefferson Street—West Adams, Pico Heights, Westlake, Wilshire, Hollywood, etc.

South and Southwest
Includes all south of Jefferson Street and west of Main Street — Vermont Square, Normal Park, Angeles Mesa, Goodyear District, etc.

East and Southeast
Includes all east of Main Street and south of Mission Road—Boyle Heights.

North and Northeast
All points north of Mission Road and east of Chinese Road—Elysian Park, Highland Park, Lincoln Heights, Garvanza, L. A. Park, Huntington Drive, etc.

TO LET—ROOMS—
Furnished.

West and Northwest.

TO LET—
ATTENTION HOMESEEKERS.

Let us place you in furnished rooms, with or without meals. We have large listings of desirable places.
LOS ANGELES HOMEFINDERS
218 Langdon Bldg. Phone 24707, 12117.

TO LET—Just opened, all outside rooms, by Mrs. Rose Furniture, running water in every room, hot water heating system, Angelus Mesa carline.
ANGELUS APARTMENT, 7328 S. WEST LEVER ST. 72323.

TO LET—Hollywood way, near State University, two comfortably newly furnished rooms with private bath, suitable for 2 business women. Phone, heat and light. Also one sleeping room and bath; suitable for 1 or 2 gentlemen. 1751 N. Hollywood Drive cor. 911 N. MARIPOSA.

TO LET—Bedroom with private tiled bathroom; suitable for 2 business gentlemen; private family of two; 2 other rooms, bedrooms for two friends desiring same; 617-A S. NORMANDIE, near Ambassador.

TO LET—Room, newly furnished in ivory; nearly new. Large front room; 2d apartment with large kitchen, $10. Room with lav. at bath, $10. Home privileges in all. 1044 Wilcox Place. Phone, garage, 326 SOUTH LAKE ST.

TO LET—To couple employed, attractive front room, large closet, twin beds; also housekeeping apartment, $20 per week. 70829. 1326 SECOND AVE.

TO LET—AT NORTHERN BRANCH, 729 S. HILL ST., NEAR 8TH, $10 WK. 4844 NORMAL AVE. 60-6217.

TO LET—St. Andrews, large airy room, suitable for 2; also small room; 1 gentleman; 1 lady. 1040 W. ADAMS. Call after 5 p.m. WE. 9458.

TO LET—Large front room in attractive private home. Man or adult family; business people. Rate, per week. 1428 S. HOBART BOULEVARD. 72555.

TO LET—Beautiful private home, 2 large rooms, 2 beds, $10 week; family; no children. 1128 INGRAHAM. West 7076 or 1128 Lemoyne. Near Temple car.

TO LET—1 or 2 gentlemen desiring attractive room; also housekeeping rooms; private home; phone, comforts of refined congenial home. Westlake. WILS. 8229.

TO LET—Nicely furn. room in a beautiful private home; 2 girls employed. Call 1 to 2 p.m. or after 6 p.m. 1127 S. ALVARADO. Phone 72555.

TO LET—Private home, 2 nicely furnished rooms, for gentleman; garage. Call evenings. 1021 S. ALVARADO.

TO LET—Nice sunny room, suitable for 2; private home; 2 car lines; Redondo car. 1647 LUCRETIA. WI. 9804.

TO LET—Room well furnished, for 2 men; private home; 2 car lines. 1020 W. 37TH ST.

TO LET—Unfurnished room over garage. Call 838 4 AVE. 4 S. of Andrews Place.

TO LET—Large room in private home; Southern Pacific University (U. S. Grant).

TO LET—Furnished rooms, close in, clear sunny, for 1 or 2 gentlemen. 1851 Orange.

TO LET—Very pleasant room, suitable for 2; home privileges; water 2748 W. 8TH ST.

TO LET—1 or 2 nice rooms, for 2 men; home cooking; reasonable. 1647 LUCRETIA. WI. 9804.

TO LET—Room well furnished, for 2 men; private home; 2 car lines. 1020 W. 37TH ST.

TO LET—Large room in beautiful home. Call 838 4 AVE. 4 S. of Andrews Place.

TO LET—Large room in private home; Southern Pacific University (U. S. Grant).

TO LET—Furnished rooms, close in, clear sunny, for 1 or 2 gentlemen. 1851 Orange.

TO LET—Very pleasant room, suitable for 2; home privileges; water 2748 W. 8TH ST.

TO LET—1 or 2 nice rooms, for 2 men; home cooking; reasonable. 1647 LUCRETIA. WI. 9804.

TO LET—Room well furnished, for 2 men; private home; 2 car lines. 1020 W. 37TH ST

TO LET—HOUSES—Furnished.

West and Northwest.

TO LET—

TO LET—

TO LET—

AUTOMOBILES, ETC.—Miscellaneous

STOP! LOOK! LISTEN!

STOP
RIGHT
HERE

YOU DON'T HAVE TO LOOK ANY FURTHER

Why spend your time shopping all over the city trying to find the car that suits your taste and pocketbook? A call will convince you that we have in stock the largest selection of standard make automobiles all priced consistently with market values and backed up by the largest automobile house on the Pacific Coast, THE HOWARD AUTOMOBILE COMPANY OF LOS ANGELES, that can be found in the city. Over thousands of satisfied customers in our best advertisement.

RESULT? BUICKS

CARRY OUR REGULAR

90-DAY GUARANTEE.

OTHER MAKES

1922 Cleveland sedan (new) $1595.
1918 Cole touring, newly repainted, $350.
1921 Chandler sport, $850.
1920 Hupmobile touring, $650.
1920 Studebaker "Big Six."
1921 Oakland sedan.
1916 Buick touring, $250.
1916 Franklin—"a steal," $300.
1919 Oldsmobile touring.
1917 Chevrolet coupe.
1918 Cadillac touring.
1920 Paulins touring.
1921 Chevrolet touring.
1921 Chevrolet coupe, new paint.
1919 Chevrolet touring.
1918 Oakland touring.
1916 Saxon touring, $300.
1918 Mitchell touring, $175.
1921 Oakland sedan.
1914 Studebaker touring.
1917 Chalmers tour. (many extras.)
1921 Oldsmobile sedan.
1917 Dodge sedan, perfect.
1918 Oakland touring.
1918 Dodge touring.
1919 Dodge roadster.
1920 Nash touring.
1919 Nash touring.

We always have all been taken in on new Buicks and are excellent values at the prices asked. Terms. No brokerage.

HOWARD AUTOMOBILE COMPANY OF LOS ANGELES.

LARGEST DISTRIBUTORS OF AUTOMOBILES IN THE WORLD.
1136-1146 S. OLIVE ST.
PHONE 11323 or 64318.
OPEN EVENINGS AND SUNDAYS.

FOLKS

I MEAN BUSINESS.

I AM SELLING OUT. EVERY CAR MUST GO. I HAVE NEVER PUT ON FAKE AUCTION SALES OR SALES OF ANY KIND IN ALL OF THE YEARS I HAVE BEEN IN L. A. YOU ALL KNOW ME AND KNOW I HAVE THE REPUTATION OF BEING THE ONE RELIABLE USED CAR DEALER IN L. A. THE DOCTOR SAYS I MUST GO TO THE COUNTRY, SO COME IN AND MAKE YOUR OWN PRICE. IF WITHIN REASON, YOU HAVE BOUGHT A CAR. TO TO CHOOSE FROM—PIERCE-ARROWS, LOCOMOBILES, CADILLACS, MACFARLANS, CHANDLERS, BUICKS, STEAM CARS, OVERLANDS, DODGES, FORDS, AND SOME GOOD ONES, AT 50 AND $75 EACH.

SHERWOOD'S,
114 W. PICO. 64021.
1238 S. HILL. PICO 802.
OPEN EVENINGS AND SUNDAYS.
EASY TERMS AND TRADE.

AUCTION AUCTION

AUCTION
OF
AUTOMOBILES,
AT
ALL MAKES.
FRIDAY AND SATURDAY,
SEPT. 29 AND 30.
AFTERNOONS AND EVENINGS.

2 TO 5 AND 7 TO 10 P.M.

Cars belonging to banks and finance companies, ordered to be sold to highest bidder.

SPECIAL ATTENTION.

There will be a representative of the finance co. at the sale to arrange terms.

SALE WILL BE CONDUCTED AT
1300 S. MAIN ST.

GEORGE FISCHER,
AUCTIONEER.
SELLS ANYTHING. SOUTH 27.

TOUR BEST BUY IS A
NASH REBUILT
GUARANTEED 90 DAYS
ALL MODELS—ALL PRICES
TROT MOTOR SALES CO.
NASH DISTRIBUTOR.
1150 S. OLIVE ST.
MAIN 490. OPEN NIGHTS.

USED CARS—
Dorris, 4-pass. sport, Cmar $2350
Dorris, 7-pass., Westinghouse, Cmar. 2450
1920 Marmon 7-pass., Rearwood 1875
1920 Jordan, special custom-built.... 1175
1916 Packard 4-pass. 650
2-35 Packard sedan 950
Stevens-Duryea touring 225
1 slightly used Rolls-Royce. Terms extended.
Cadillac limousine $750
1 Motor sport car, 4-pass.

DORRIS and ROLLS-ROYCE AGENCY,
961 S. Flower. 60412.

WHY WALK?

$50, $75, cash buys a good car. Ha! easy. Your last chance. Now building and need the room, so will offer 10 good roadsters and tourings. For one week only at above terms. All good cars, by Funk. Don't be disappointed if you fail to come early. Several of those reliable Duris to choose from.

MISSION MOTOR COMPANY,
1525 So. Figueroa. Bdwy. 2247.
Open evenings until 9 o'clock.
Sundays until 5.

FOR SALE—DEMONSTRATORS.

The following cars having been slightly used as demonstrators and for display purposes, are offered for sale at greatly reduced prices:

1 F.B. 5-pass. sedan.
1 F.B. 4-pass. coupe.
1 F.B. 5-pass. touring.

The above cars carry standard factory guarantee. See ROBERT P. FITE, 2733 S. Figueroa. Chevrolet Block.

PACKARD 12-PASSENGER SUB—
THOROUGHLY rebuilt in the shape of Earle C. Anthony, Inc. Streamline body, beautiful top and suitable for night-seeing, real quiet motor and any one that requires high-class transportation.
EARLE C. ANTHONY, INC., 1047 S. Olive.
PACKARD and DURANT DISTRIBUTOR.

FORD—
15 TO CHOOSE FROM. SEDANS, COUPES, ROADSTERS, TOURINGS AND LIGHT DELIVERY. PRICED LOW TO MOVE FAST. TERMS AS LOW AS $40 DOWN. OPEN EVENINGS. CHEVROLET AGENCY, 433rd AND MONETA.

CHEVROLETS— —FORDS
USED CAR SALE
This week Only.
Maxwell Auto Sales Co.
4078 S. VERMONT.

WANTED—Thoroughly experienced motor truck mechanic. Able to take full charge of shop.
MASTER TRUCK DISTRIBUTORS,
1218 S. GRAND AVE. WEST 6072.

CHEVROLET 4-90, 1923 touring. Reo Speed-wagon, 1-ton Chevrolet truck. These are real bargains. 392439. 700 BAKER AVE., Hall, Co.

CADILLAC, four closed models, two open models, all late series and in good condition. Must be sold immediately. STERLING HEBBARD, 222 N. Vermont Ave.

LOOK! LOOK! 1921 H. C. S.
Looks and runs like new; tonneau windshield and everything. 1908 S. FIGUEROA ST. Phone West 732.

THE BEST buys in Cadillacs, Lincolns, Packards, Pierce-Arrows, and other makes. STERLING HEBBARD, 222 N. Vermont ave.

AUTOMOBILES, ETC.—Miscellaneous

DON LEE

MONTH-END SALE.

NEW PRICE CUTS

FOR LAST TWO DAYS.

CADILLACS,

INCLOSED CARS.
SEDAN ..... 22 MODEL ... $3150
SUBURBAN .. 20 MODEL ... 2750

SEDAN ..... 21 MODEL ... 2770
SEDAN ..... 20 MODEL ... 2500

VICT. ..... 21 MODEL ... 2690
LIMO. ..... 15 MODEL ... 350

SPECIALS.
TOURING ... 22 MODEL ... 3000
(Run less than 5000 miles. Extras.)
TOURING ... 20 MODEL ... 2400
Cal. top, completely inclosing car.)

OPEN CARS
4-PASS. .... 19 MODEL ... $1850
7-PASS. .... 18 MODEL ... 1750
7-PASS. .... 16 MODEL ... 550
7-PASS. .... 15 MODEL ... 450

OTHER MAKES

INCLOSED CARS
PACKARD 8 ... COUPE ... $2400
(Delivered new 3 months ago.)
STUDEBAKER 4 ... 21 SEDAN ... 1450
(Cost new $3550, ten months ago.)
KISSEL ..... 20 SEDAN ... 1200
(Da Luxe model. A Kissy Kar.)

OPEN MODELS
PACKARD ... 19 5-PASS. ... $2250
(Special De Luxe Body.)
PACKARD ... 21 ROADS. ... 1750
MOFFAT-LAND ... 20 SPORT ... 1000
HUDSON ... 22 SPEEDS. ... 1500

PACKARD ... 21 5-PASS. ... 1225
COLE ..... 20 7-PASS. ... 825
CHANDLER ... 20 DISPATCH ... 800
COLE ..... 19 7-PASS. ... 740
CHANDLER ... 16 5-PASS. ... 325

OPEN EVENINGS. MAIN 8766.
40 PER CENT DOWN, BAL. 10 MOS.

RE-NEW-ED CAR DEPT. 1218 S. MAIN.

H. C. S. H. C. S. H. C. S.

H. C. S. 4-pass.; Cal. top $2500
H. C. S. 4-pass.; Cal. top $2250
H. C. S. 4-pass. $1900
H. C. S. 4-pass. $1450
H. C. S. coupe ..... Price quoted
H. C. S. sedan ..... Price quoted

WALTER M. BROWN CO.,
Pasadena, Cal.
Phone Colo. 534.

H. C. S. DISTRIBUTOR.

WASHINGTON AND FIGUEROA.

FORDS—We have several good coupes, sedans, tourings and roadsters to choose from. We guarantee these cars. Terms. L. BENJ. FAHT, Authorized Ford and Lincoln Dealer, 1012 S. GRAND. Open eves. and Sundays.

FORD cars, tourings, roadsters, etc., all year; $75 down, $25 per month. GUARANTEED A MOMENTARY. 3424 S. MAIN.

Touring Cars for Sale.

APPERSON SPORT, 1920— $1350
Wire wheels, Burbank top, painted maroon. It's a beauty; if you see it you will buy. EARLE C. ANTHONY, INC., 1047 SO. OLIVE

APPERSON touring car for sale. Call 1688 S. WESTERN.

BUICK TOURING—

1920.

Original finish, good tires, motor sure runs fine. This is a real bargain.
$695. Terms.
Bank interest. No brokerage.

W. P. HERBERT CO.,
Chandler and Cleveland Distributors,
1280 S. Olive st. 14716.

BUICK touring, 1919; special 4-door body. Excellent mechanical condition, drive the best. Hurry for this one—$675!
MISSION MOTOR CO.,
1525 S. Figueroa. Bdwy. 2247.
Open evenings until 9 o'clock.
Sundays until 5.

BUICK TOURING, $250
GOOD RUNNING CONDITION
OPEN EVENINGS & SUNDAYS.
ARTH. FORD & LINCOLN DEALER.
2311 No. Pacific Blvd. So. 7756

BUICK, 1919 TOURING. The best one we have had in this class. $795. 1125 S. OLIVE at 12th. Main 490. Open till 9 and Sundays.

BUICK touring, 1920, excellent condition. Phone J. H. KISSLER, Wil. 811, bet. 9 and 11 a.m.

BUICK car in fine condition, for sale by private owner. Call before noon. 423 S. ALEXANDRIA. Phone 569278.

BUICK, 1922, 6-cyl. tr., $1100. 432 W PICO.

BUICK, 1920, 6 tr., $750, new paint. A1 otherwise. 432 W. PICO.

BUICK tour., 20, comb. runs perfect, $750. Terms. 961 S. OLIVE. 61294.

BUICK tour., 1917, original finish, fine motor, runs only $250. 4271 MONETA.

BUICK 6, 1920 tour. An exceptional bargain at $675. 1139 S. OLIVE ST.

BUICK 5, $225. 1127 INGRAHAM.

BIG-COE TOUR., 1918.
Talk about real buys, see this for $100 cash. Good running condition; extra tires, only $100.
HOWARD AUTOMOBILE COMPANY
OF LOS ANGELES. Phone 820185.
BUICK and OLDSMOBILE. Used Car Dept.
1212 S. Main. Open eve. and Sundays.

CADILLAC 4-PASS. MODEL, 57.

Reconditioned mech. and refinished.
"A Beautiful Job."
Come in and see it.
PAUL HINKLEY & CO.,
1057 S. Figueroa st.

CADILLAC 5 passen 61, brand new, cost new $7125 with extras, will take $7500 if taken at once, as I must leave for the East. 252 N. CORONADO. 556709.

CADILLAC touring, exciting shade coral tires, $400. 1036 S. MAIN ST.

CADILLAC 59, nice condition, 4 pass. $2100. At 406 S. UNION AVE.

CADILLAC coupe, cellar fit, nearly new. Bargain. 222 N. VERMONT AVE.

CHANDLER—
4-PASSENGER.
Almost new; Goodyear All-weather tread cord tires, fenders top, everything painted in "Olive Green" and mechanically repaired; has many extras. A guaranteed buy for $700.
No Brokerage—Bank Interest.
W. P. HERBERT CO.,
Chandler and Cleveland Distributors,
1110 S. Flower St. 60413.

CHANDLER SPORT—
CALIFORNIA TOP, SIDE GLASS.
Brand-new cord tires, bumpers, wind wings, other extras. This car is guaranteed throughout, and has "personal" that will cause your admiration. Quality, service and dependability is our slogan.
BANK INTEREST. NO BROKERAGE.

W. P. HERBERT CO.,
CHANDLER & CLEVELAND DIST.
1110 S. FLOWER. 60412.

CHANDLER touring car for sale, brand new, never used, has 90-day guarantee, sells for $1745. Will sell at big discount or will trade for real estate.
CHAS. E. EVERARD,
197 E. Colorado st.,
Pasadena, Cal.
Phone Colo. 534.

CHANDLER DISPATCH—$825.
4-pass.; overhauled, wire wheels; tor and upholstery like new. Two new Kelly-Springfield cords. Cash, terms or trade.
JESSE E. SMITH, Ford Dealer, Glendale
115 W. Colo. Blvd. Tel. Glendale 432.
OPEN NIGHTS & SUNDAYS.

CHANDLER late model. Bargain. Going East. 712 W. 107TH ST. Phone 61179.

CHALMERS SPORT, 1920.

New tires, tonneau shields, wind deflectors, spotlight, bumpers, plate-glass curtains and everything. You can sure steal this at only $765, easy terms. Open Sun.
LYNN C. BUXTON, Haynes Dist.
1635 So. Figueroa st. West 8000.

CHEVROLET TOURING.

1920 F.B.

Top and upholstery just like new, excellent original finish, new Goodyear cords. Motor in A-1 shape and a real buy, $450; terms. Bank interest; no brokerage.

W. P. HERBERT CO.,
Chandler and Cleveland Dist.,
1220 S. Olive. 14716.

CHEVROLET DE LUXE—

Disc wheels, cord tires, etc.
Now on display at the
CHEVROLET STORE 12TH AND MAIN.
Come in and see it.
Open evenings and Sundays.
Most liberal terms can be arranged. Phone Pico 945.

SOUTHWESTERN MOTOR CO.,
12TH AND MAIN.

CHEVROLET, LATE MODELS
ROADSTERS AND TOURINGS. MOST REASONABLE TERMS IN THE CITY.

ROBT. P. FITE,
2733 S. FIGUEROA.
OPEN EVENINGS UNTIL 9 O'CLOCK.

CHEVROLET for sale, 1921 model, 4-door, 1st-class condition, original paint. $200 cash. 1015 W. 20TH ST.

AUTOMOBILES, ETC.—Miscellaneous

Touring Cars for Sale.

CHEVROLET, F.B. TOUR., 1921. Mechanically right, all fine tires. Ready to go. Only $525. Terms.
HOWARD AUTOMOBILE COMPANY
OF LOS ANGELES. Phone 820185.
Buick Distributors. Used Car Dept.,
1212 S. Main. Open eve. and Sundays.

CHEVROLET TOUR., 1917.
You want something good, cheap, see this. Only $150, terms.
HOWARD AUTOMOBILE COMPANY
OF LOS ANGELES. Phone 820185.
Buick Distributors. Used Car Dept.,
1212 S. Main. Open eve. and Sundays.

CHEVROLET TOURING.
Latest model, repainted and splendid condition throughout. Real cheap, small cash payment.
BRIDGE-BULLOCK, INC., MAIN 3150.
1400 SO. FIGUEROA. OPEN SUNDAY.

CHEVROLET, F.B. trade for real estate, 1920 F.B. touring, appearance and mechanically excellent; new rubber; at first payment on lot or for cash, 161 Alsbet ST. Call 250253 after 6 p.m. all day Sunday.

CHEVROLET—
IMMEDIATE DELIVERY
ON ALL MODELS
CHEVROLET STORE,
1278 S. MAIN ST. PICO 948.

CHEVROLET touring, 1920 TOURING. Fine condition and refinished; $650 and worth it. 1139 S. OLIVE at 12th. Main 490. Open till 9 and Sundays.

CHEVROLET touring, 1919. $185. Must sell, going east. 2020 RIMPAU AVE. 767621.

CHEVROLET '18, runs good. Rubber fair. $85. 1127 INGRAHAM ST. Tract 5. MAIN.

COLE 4-PASS. SPORT MODEL..... $1000
New paint, excellent condition, good tires.
EARLE C. ANTHONY, Inc., 1012 S. Main.

CLEVELAND 6 HIGH SIX.
1921 TOURING.
Value and service are the first considerations. We accepted this car in trade for a closed job and really looks and runs as good as new. The motor is just broken in. Has bumpers front and rear, spare and other extras. A guaranteed buy; $850, terms.
W. P. HERBERT CO.
Chandler and Cleveland Dist.
1230 S. Olive st. 14716.

DODGE tour., late model, only $450; condition A-1, new tires. See this! Your own terms, 1 year. Open eve. P. E. YOUNGQUIST, 4610 S. Vermont.

DODGE 1920 touring, original finish, $685; fine condition. 1139 S. OLIVE at 12th. Main 490. Open till 9 and Sundays.

DODGE '20, guar. special top, Hartford W. shield, wind wings, spot stick, snubbers, etc. Owner, 1702 W. 25TH.

DODGE tour., late model, nice tires, top, motor A-1. Terms. Bal. $725. Tuesday. 42-B MONETA.

DODGE touring, 1921, $685; runs like new. 5 cord tires, 2 of them brand new; extras. 230 E. FIRST ST. Tel. 63175.

DODGE, 1920 tour., mech. good tires, REO MOTOR CAR CO., 1212 S. Main. Open evenings and Sunday.

DODGE touring, 1921. Perfect; extras. Sacrifice. 820 WEST 18TH ST. Flat C.

DODGE TOURING, '19 ..... $695
EARLE C. ANTHONY, INC., 1012 S. Main.

DODGE tour. Original finish, new top; $375. TAYLOR, 1415 S. Main.

DORT touring, 1922 model; spotlight, motometer and top cover; also spare tire. Will sell $500 off delivery price. Guaranteed in every respect. Probably the best buy in a used car in town. No chance if you purchase this car. Absolutely as represented. Thousands of these cars rolling in L. A. and vicinity. Every individual Dort its own recommendation.

MISSION MOTOR CO.
1525 S. Figueroa. Bdwy. 2247.
Open evenings until 9 o'clock.
Sundays until 5.

DORT, '17 tour. Runs perfect. $55 down. SALTON, 1800 W. Pico.

DORTS, "MADE-NEW" MEANS GUARANTEED SATISFACTION. Dort touring. "Made-New" means you can buy a used car at a moderate price and know that you have purchased one that is ready for 90 days by the Nash distributor. 1139 S. Olive at 12th. Main 490. Open till 9 and Sundays.

DURANT FOUR, 1922. Driven 5000 miles. Mr. society (a lady) has sold it; $1000 easy terms. Will take Ford. Phone Van Nuys 241 day time. L. E. WOOD, Rex Art, Van Nuys.

FIAT, 1921, CHASSIS—
This is the small one, and you ought to see it, because it's a wonder. EARLE C. ANTHONY, Inc., 1047 S. OLIVE.

ESSEX late '21, practically new car, 8 wire wheels, new cords, $200 worth of extras. Owner leaving. Terms. 1921 Overland coupe, $650. Apply 728 CROCKER ST.

ESSEX touring, late model, clean for cash. Inquire at ALHAMBRA AUTO CAMP, 2212 W. Main st., Alhambra.

ESSEX touring car, 1920 model. Mechanically perfect. PHONE 581538

FLAT TOURING, 1921.
In elegant condition, very distinctive special top. Come in and see it; will trade for Studebaker 6. 280 W. Pico, cor. Hill.

FORD TOURINGS.
All models. Exceptional buys. See us before you purchase that car.

ROBERT P. FITE.
CHEVROLET BLOCK.
2733 S. FIGUEROA. WEST 8067.

FORD, 1921, all in excellent condition. Terms. $50 down, $25 per month. See them at
W. J. TUPMAN
Authorized Ford & Lincoln Dealer.
Figueroa and Jefferson. South 2831.
Open evenings and Sundays.

FORD touring, late model, 1917, perfect motor, good tires, one of those cars that have been kept in the parlor. A snap at $72 down, will handle. HAMLIN W. HERBERT CO., Auth. Ford dealer, Vermont at 52nd. Open eves. and Sunday. VER. 173.

FORD touring, 1922. $425. Not a scratch. Owner forced to sell. Shacks, speedometer, lock wheel. A saving of $200. Just as good as new. Terms. Open Sunday.
CLARK & LEONARD,
AUTHORIZED FORD DEALERS.
West 6072. 2225 W. Pico.

FORD SNAPS.
2 1921 Ford sedans, mech. perf., $450.
1919 Ford touring, $175.
1920 Ford sedan, $435.
ATTERBURY-KEMPER CO.,
522 N. Western ave. 60282.
Holly 6060. Holly 1200.

FORD tour., 1920. In strictly first-class condition. A beautiful family car. Demount. rims, naturalwood wheels, all new tires; upholstery and top just like new. Will sacrifice small payment and give long, easy terms. 4305 S. FIGUEROA.

FORD touring, LATE '20 MODEL.
Good tires, finish, and excellent motor. $205 takes it. Terms.
OPEN EVENINGS & SUNDAYS.
ARTH. FORD & LINCOLN DEALER.
2311 No. Pacific Blvd. So. 7756

FORD touring, '18 ..... $450
EARLE C. ANTHONY, INC., 1012 S. Main.

FORD touring, 1921, in very fine mechanical condition, fine tires, demount. rims; new top. Will sell on easy terms for small payment down. 6216 MONETA AVE.

FORD 1920 touring, starter, only $250. A real buy. Good motor. Your choice of terms, 1 year.
4040 S. Vermont. F. E. YOUNGQUIST.

FORD TOURING, 1918. Snap.

DUNHAM for FORDS.
Authorized Ford Dealer. 1250 W. 7th.

FORD 1921 tour., demountable rims, only $335; new rubber, some snap. L. P. easy terms. Open eve. F. E. YOUNGQUIST, 4610 S. Vermont.

FORD 1918 touring, only $175. Splendid condition. Nearly new tires, 1 year's terms. F. E. YOUNGQUIST, 4610 South Vermont.

FORD TOURING, 1921, $345.
DEMOUNTABLE WHEELS. SPEEDEYE.
COBERLY'S BETTER USED FORDS.
1918 S. MAIN. OPEN SUNDAY.

FORD touring, elegant condition, overhauled and glass, 3 mos., $75 down, $25 per month. MORAN & McMENAMY, 1424 S. Main.

FORD, 1921 Touring. Looks a million, motor A-1. Tires real good. Your own terms. F. E. YOUNGQUIST, 4610 S. Vermont.

FORD touring, special cylinderhead and motor; a real snappy car for $375, terms. 1739 W. PICO.

FORD, 1921 touring, self starter, demountable rims, A-1 condition, new paint. Call 616 AMADOR ST.

FORD TOURING, LATEST MODEL, $565; TERMS IF DESIRED. IN GOOD SHAPE. SEE THE WINTER, 2027 CENTRAL.

FORD TOURING, LOOKS NEW, NO. 641. $375. TAYLOR, 1415 S. Main.

FORD touring car, 3 to choose from. Will sell cheap for cash or trade for real estate. 1916 model, $465; 1917 model, $565; 1918 model, $665. Open Sunday. Terms. HOWARD AUTOMOBILE COMPANY OF LOS ANGELES. Phone 820185. Buick Distributors. Used Car Dept., 1212 S. Main. Open eve. and Sundays.

FORD touring, 1922 model; spotlight, motometer and top cover; also spare tire. Will sell $500 off delivery price. Guaranteed in every respect. Probably the best buy in a used car in town. No chance if you purchase this car. Absolutely as represented. Thousands of these cars rolling in L. A. and vicinity. Every individual Dort its own recommendation.

MISSION MOTOR CO.
1525 S. Figueroa. Bdwy. 2247.
Open evenings until 9 o'clock.
Sundays until 5.

DORT, '17 tour. Runs perfect. $55 down. SALTON, 1800 W. Pico.

DORTS, "MADE-NEW" MEANS GUARANTEED SATISFACTION. Dort touring. "Made-New" means you can buy a used car at a moderate price and know that it has been rebuilt and put in shape by an mechanics can recondition. Our standing in offering these "Made-New" Dorts is backed up with a 30-day guarantee which protects your investment and insurance 100%. Prices range from $475 to $625. Take your choice from
MISSION MOTOR CO.
1525 S. Figueroa. Bdwy. 2247.
Open evenings until 9 o'clock.
Sundays until 5.

DURANT FOUR, 1922. Driven 5000 miles. Mr. society (a lady) has sold it; $1000 easy terms. Will take Ford. Phone Van Nuys 241 day time. L. E. WOOD, Rex Art, Van Nuys.

FIAT, 1921, CHASSIS—
This is the small one, and you ought to see it, because it's a wonder. EARLE C. ANTHONY, Inc., 1047 S. OLIVE.

ESSEX late '21, practically new car, 8 wire wheels, new cords, $200 worth of extras. Owner leaving. Terms. 1921 Overland coupe, $650. Apply 728 CROCKER ST.

ESSEX touring, late model, clean for cash. Inquire at ALHAMBRA AUTO CAMP, 2212 W. Main st., Alhambra.

ESSEX touring car, 1920 model. Mechanically perfect. PHONE 581538

FLAT TOURING, 1918.
In elegant condition, very distinctive special top. Come in and see it; will trade for Studebaker 6. 280 W. Pico, cor. Hill.

FORD TOURINGS.
All models. Exceptional buys. See us before you purchase that car.

ROBERT P. FITE.
CHEVROLET BLOCK.
2733 S. FIGUEROA. WEST 8067.

FORD, 1921, all in excellent condition. Terms. $50 down, $25 per month. See them at
W. J. TUPMAN
Authorized Ford & Lincoln Dealer.
Figueroa and Jefferson. South 2831.
Open evenings and Sundays.

FORD touring, late model, 1917, perfect motor, good tires, one of those cars that have been kept in the parlor. A snap at $72 down, will handle. HAMLIN W. HERBERT CO., Auth. Ford dealer, Vermont at 52nd. Open eves. and Sunday. VER. 173.

FORD touring, 1922. $425. Not a scratch. Owner forced to sell. Shacks, speedometer, lock wheel. A saving of $200. Just as good as new. Terms. Open Sunday.
CLARK & LEONARD,
AUTHORIZED FORD DEALERS.
West 6072. 2225 W. Pico.

FORD SNAPS.
2 1921 Ford sedans, mech. perf., $450.
1919 Ford touring, $175.
1920 Ford sedan, $435.
ATTERBURY-KEMPER CO.,
522 N. Western ave. 60282.
Holly 6060. Holly 1200.

FORD tour., 1920. In strictly first-class condition. A beautiful family car. Demount. rims, naturalwood wheels, all new tires; upholstery and top just like new. Will sacrifice small payment and give long, easy terms. 4305 S. FIGUEROA.

FORD touring, LATE '20 MODEL.
Good tires, finish, and excellent motor. $205 takes it. Terms.
OPEN EVENINGS & SUNDAYS.
ARTH. FORD & LINCOLN DEALER.
2311 No. Pacific Blvd. So. 7756

FORD touring, '18 ..... $450
EARLE C. ANTHONY, INC., 1012 S. Main.

FORD touring, 1921, in very fine mechanical condition, fine tires, demount. rims; new top. Will sell on easy terms for small payment down. 6216 MONETA AVE.

FORD 1920 touring, starter, only $250. A real buy. Good motor. Your choice of terms, 1 year.
4040 S. Vermont. F. E. YOUNGQUIST.

FORD TOURING, 1918. Snap.

DUNHAM for FORDS.
Authorized Ford Dealer. 1250 W. 7th.

FORD 1921 tour., demountable rims, only $335; new rubber, some snap. L. P. easy terms. Open eve. F. E. YOUNGQUIST, 4610 S. Vermont.

FORD 1918 touring, only $175. Splendid condition. Nearly new tires, 1 year's terms. F. E. YOUNGQUIST, 4610 South Vermont.

FORD TOURING, 1921, $345.
DEMOUNTABLE WHEELS. SPEEDEYE.
COBERLY'S BETTER USED FORDS.
1918 S. MAIN. OPEN SUNDAY.

FORD touring, elegant condition, overhauled and glass, 3 mos., $75 down, $25 per month. MORAN & McMENAMY, 1424 S. Main.

FORD, 1921 Touring. Looks a million, motor A-1. Tires real good. Your own terms. F. E. YOUNGQUIST, 4610 S. Vermont.

FORD touring, special cylinderhead and motor; a real snappy car for $375, terms. 1739 W. PICO.

FORD, 1921 touring, self starter, demountable rims, A-1 condition, new paint. Call 616 AMADOR ST.

FORD TOURING, LATEST MODEL, $565; TERMS IF DESIRED. IN GOOD SHAPE. SEE THE WINTER, 2027 CENTRAL.

FORD TOURING, LOOKS NEW, NO. 641. $375. TAYLOR, 1415 S. Main.

FORD touring car, 3 to choose from. Will sell cheap for cash or trade for real estate. 1916 model, $465; 1917 model, $565; 1918 model, $665. Open Sunday. Terms. HOWARD AUTOMOBILE COMPANY OF LOS ANGELES. Phone 820185. Buick Distributors. Used Car Dept., 1212 S. Main. Open eve. and Sundays.

AUTOMOBILES, ETC.—Miscellaneous

Touring Cars for Sale.

FORD—
1920 Block. 1922 rear end. Good mechanical condition. You will have to hurry; it won't last.
Bank Interest. No Brokerage.

W. P. HERBERT CO.,
Chandler and Cleveland Distributors,
1130 S. Olive st. 14716.

FORDS, CHEVROLETS, MAXWELLS.
108 W. PICO. Phone 19044.

FORD Tr., '20, mech. per., bargain. L. A. OAKLAND CO., 1026 S. Olive.

FRANKLIN TOURING—
Only three months old. Cost $2800. Will sacrifice for $1800. Some terms. Might consider closed car in trade. Owner, MR. BURLAND, 840 S. Hope. 60285.

HAYNES, model 45, late 1920 touring in good condition, $600. 1679 W. 23RD ST. 769778.

HUDSON 1920 SPEEDSTER.

In its original finish.
Looks good and is good.
"BEST BUY IN CITY."
$1000.
PAUL HINKLEY & CO.,
1057 S. Figueroa St.

HUDSON— 1921, 7-PASS.
Mechanically perfect, new rubber, just out of first class overhaul treatment.
PAUL HINKLEY & CO.,
1042 S. Figueroa St.

HUDSON SPEEDSTER, 1920, $350 DOWN. Tonneau, windshield, wind deflectors, bumper, motometer and lock. 6 good tires. GELLER & BIGMAN, 1025 S. Broadway. 12084.

HUDSON speed., J. Cal. top. Many extras. A swell car. Terms. 961 S. OLIVE. 61294.

HUDSON touring, 1921. Almost new. Driven 6000 miles. Big sacrifice. $850. WEST 1488.

HUPMOBILE, brand new, touring, has never been driven; not even registered. Will sell for $100 off. Must be cash, positively no trades. WEST GARAGE. 113 W. Ralley st., Whittier, Cal.

KING FOR SALE—Cheap. One King 8, 1920 model touring car, with wind deflectors, windshield between front and back seat. Wire wheels. Classy job, good paint and rubber. Also excellent condition. See R. C. PIERCE, 1732 Bonnie Brae. Phone West 4533 or 14951.

MARMON 1922 brand new 7-passenger, never been registered. 60WY. 5626.

KISSEL-KAR—I am a mechanic, need money badly. Must sell at once. Bring $300. Car perfect. Mr. Hunt, 1921 car. WALTER M. BROWN CO., Washington and Figueroa.

MAXWELL TOURING, 1917.
Only $115. Fine condition in every way. Good top, paint, etc. Motor, transmission and differential, all in fine condition. Tires all good. Some bargains. Will demonstrate. Open EVES and SUN. J. A. NADEAU CO., FORD DEALERS.
1100 E. ELAUSON. SOUTH 2240.

MAXWELL, 1922 tour., 500 mi. Terms. W. H. COOK, 1135 S. Olive. 64508.

MAXWELL tour., '20, mech. O.K., $300. L. A. OAKLAND CO., 1026 S. Olive.

MOON SPORT TOUR, SACRIFICE, $750. Terms to suit, no brokerage charges. Absolutely the finest looking and good cord tires and paint. Hurry on this.
WM. C. WARMINGTON, WESTCOTT AGY.,
1324 W. 7TH ST. PHONE 54806.

NASH SPORT 1921.

Mechanically overhauled and put into fine condition, tires extra, extra fine buy at $900, on terms.
HOWARD AUTOMOBILE COMPANY
OF LOS ANGELES. PHONE 820185.
Buick Distributors. Used Car Dept.
1212 S. Main. Open eve. and Sundays.

NASH REBUILT TOURING CAR, 1920, $875. This is a real rebuilt job, with a 6 months' guarantee; paint job, new top and tires. Will be ready for 90 days by the Nash distributor. 1139 S. Olive at 12th. Main 490. Open till 9 and Sundays.

NASH FOUR TOURING. We have two of these desirable small cars and they are guaranteed to be in A-1 condition. Prices on them. Both 1922 models. Buy, very cheap. TROT MOTOR SALES CO., Nash Agency. 1150 S. Olive st. Tel. 67268.

NASHES—Sport models, De Luxe khaki top, wire wheels, tires, demount. rims; new paint job; carry 90-day guarantees; the best buys in sport cars on the street. NASH AGENCY, 1150 S. Olive at 12th. Main 490. Open till 9 and Sundays.

NASH sport model, De Luxe khaki top, wire-fold radiator, special two-tone paint job; carries 90-day guarantee; the best buy in sport cars on the street. NASH AGENCY, 1150 S. Olive at 12th. Main 490. Open till 9 and Sundays.

NASH tour., 1920, 6 cyl., late Alt shocks, perfect. 961 S. OLIVE. 61294.

NASH '20, 7 passenger, 1 condition, brand new tires, $1000 cash cheap. PHONE 77419.

OAKLAND 6 TOURING, 1921.
Used as family car; will take Ford in trade and give terms on balance. 1065 S. OLIVE.

OAKLAND, 20 MODEL, SPECIAL TOURING body, covers and paint and motor, O.K. mechanically. $475, terms $150 down. 1065 S. OLIVE.
WM. C. WARMINGTON, WESTCOTT AGY.,
1324 W. 7TH ST. PHONE 54806.

OAKLAND tr., '21, Mech. perfect, $675. L. A. OAKLAND CO., 1026 S. Olive.

OAKLAND tr., '21, Mech. perfect, $675. L. A. OAKLAND CO., 1026 S. Olive.

OLDSMOBILE 4 touring, 1921. Wonderful condition. Only $1395. 1139 S. OLIVE ST.

OVERLAND TOURING—
Latest model, can't be told from new. Priced to sell immediately. Very easy terms.
BRIDGE-BULLOCK, INC., MAIN 3150.
1400 SO. FIGUEROA. OPEN SUNDAY.

OVERLAND tour., 1920. In strictly first-class condition. Real cut for closing. Very fine appearance. Will take Victoria or diamond in trade. $100 down. Bal. $28 per mo. 4363 S. FIGUEROA. Open eves.

OVERLAND 1921 touring car. New tires. Has been run but little. See car, 758 S. Grand. Ask for MR. PORTER'S car.

OVERLAND Country Club sacrifice. 1034 S. MAIN.

OVERLAND, NO. 85, $75. Bargain for quick sale. 1049 REPAR AVE. Pico 7.

PACKARDS	PACKARDS
TWIN SIX..... 22 COUPE	$3000
TWIN SIX..... 19 COUPE	2650
TWIN SIX..... 19 TOUR	2550
TWIN SIX..... 18 SPORT	3500
TWIN SIX..... 18 road	3500
TWIN SIX..... 17 COUPE	1150
TWIN SIX..... 16 STAGE, 19 pas.	4500
TWIN SIX..... 16 TOUR	1150
SIX CYL..... 3-35, 14 TOUR	2500
SINGLE SIX..... 22 TOUR	2250
SINGLE SIX..... 22 TOUR	2250

PACKARD 6-38, series 348; mechanically A-1, new cords on rear, paint and upholstering good, practically new tires all around, battery, etc. Suitable family car, $1050. Inspection invited. HARRY KLINE, 5400 S. Boeing. 69720.

PACKARD TOURING, $350, excellent condition, privately owned. 6 new tires. Demonstration gladly given. 2019 W. PICO.

PACKARD Twin 6, late model, looks new, runs like new, only just out of shop. Sacrifice, $1750; private party. MRS. PEIRCE, 2617 Menlo. Phone West 2217.

PACKARD twin 6, 7-passenger, rebuilt by factory, new paint, tires, etc. Sacrifice for sale by private party. Sacrifice. 1840 S. MAIN.

PACKARD 2-pass., 1917, series 2, model 2-35. Splendid mechanical cond.; good tires. HOLLY 7496.

PACKARD 7-pass., 1917, series 2, model 2-35. Splendid mechanical cond.; good tires. HOLLY 7496.

PACKARD, 1917, 5pr. 2, 7-pass.; runs fine, cabinet offer. 961 S. OLIVE. 61294.

PAIGE TOUR., SACRIFICE, $375, TERMS. The best buy in city. O.K. mechanically, terms to suit; no brok

HOUSES—For Sale. Miscellaneous.

FOR SALE—
$16,500.
NEW STUCCO DUTCH COLONIAL
One block from Wilshire Blvd. West of Western. Close to good schools.
Very attractive floor plan. Blue tapestry and three bedrooms. Reception hall. Big living-room, dining-room, breakfast room. Wonderful tiled kitchen and pantry. Screened sleeping porches, maid's room and bath.
Four large bedrooms and two tiled baths up. Ample closet space. Hardwood throughout with rock gas heater.
It is not complete in every detail in the location and price right!
Call Mr. Miller,
with OWNER-BUILT HOME,
Wilshire & Harvard,
Sunset 3084. 509304.

FOR SALE—WILSHIRE BEAUTY.
The 4 beauty, all the word implies, this Wilshire bungalow will be; and this word of 4 is tremendous emphasis. This beautiful home is located on S. Harvard Blvd., near Wilshire. It contains 5 rooms and bath of distinctive comforts of living-room, dining-room, sun parlor, kitchen, maid's room and bath, tiled hall, with its beautiful staircase. It is FULLY SCREENED, has a FULL LIVING-ROOM FURNACE, is fully hardwood throughout, has a REAL OLD-FASHIONED FIREPLACE, full tiled bathroom, and is FULLY, COMPLETELY and ATTRACTIVELY FURNISHED.

SANTA MONICA—
For Sale, Ex., Wanted, To Let.

FOR SALE—At beautiful Brentwood Park, Choice, high, level S.W. corner 22nd and Laurel; 72x147. $3500. Phone owner, SOUTH 8484-J.

FOR SALE—Get free the KOCH REALTY GUIDE, list of bargains here. KOCH, 1852 3d st., Santa Monica.

CITY LOTS AND LANDS—
For Sale.

FOR SALE— N.W. Wilshire
S.W. Redwood
UNRESTRICTED.
UNIT CORNER.
LOT
N. S. Raleigh st.
Just west Wilton.
Block south Melrose.
blocks west Western.
A. BENJAMIN.
Phone 52135.
SEE THIS
Ideal location for quiet resort, flat, two, stores, apts. or flats. I am going east at once and have put a price that will sell to builder or investor. Unit corner lots in that section are few and high priced because its the section that rents. West Adams get. car at RIMPAU AVE. Our office is on corner Rimpau ave. West Adams st. Open every day, including SUNDAY, from 9 a.m. until dark. Come at once. J. D. MILLAR REALTY CO., owners, 822 Wilcox Bldg. But come to tract office, Rimpau and West Adams.

FOR SALE—
$500 PROFIT
IN ONE DAY
ON $50 DEPOSIT!
$2313 LENA WATKINS, 144 WOODWARD AVE., PAID $500 DEPOSIT SUNDAY ON LOT IN
GOODYEAR PARK.
Monday she received offer to re-sell at $550 profit. 'Nuf sed. For quick land value increases, go where folks are buying and building rapidly. Forty homes start immediately in Goodyear Park, and several business buildings.
By the way, come register for that free $5000 home.
Drive any street south in Hoover or Florence, then to Central ave. tract office.
PRICES
$650 UP—HOMESITES.
$1300 UP—BUSINESS LOTS.
ALL IMPROVEMENTS PAID FOR BY US.
DEWITT-BLAIR REALTY CO.,
Owners,
804-5 Union Bank Bldg.
Phone 256350, 264266 and South 2502-J.

FOR SALE—
LOTS. LOTS. LOTS.
PRICES DEFY COMPETITION
INVESTIGATE
THIS IS WHAT YOU'LL FIND
IN
BRENTWOOD COUNTRY CLUB ESTATES
LOTS AT $1250, WORTH $2500
LOTS AT $1500, WORTH $3000
RESTRICTIONS $3500 TO $7500
WONDERFUL PANORAMA OF MTS., VALLEY AND THE SEA.
CLIMATE THAT CAN'T BE SURPASSED IN LOS ANGELES
ALL CITY CONVENIENCES.
CITY OFFICE,
814 WESTERN MUTUAL LIFE BLDG.
Phone 52270, 24th and HILL.
TELEPHONES: 65483 & PICO 2043.

CITY LOTS AND LANDS—
For Sale.

FOR SALE—
UNSURPASSED VIEW LOTS
IN
ALL VIEW ACRES,
Adjoining
SUNSET KNOLL,
THE BEST VIEW LOTS
In Los Angeles.
Where you have an unINTERRUPTED view in practically every direction. In the distance you can see
THE OCEAN,
THE MOUNTAINS,
and
THE CITY
Lying at your feet and stretching out on every side, and at night transformed into a sea of light.
In the midst of the city, yet away from the noise, and with a view that is unexcelled.
THERE ARE ONLY A FEW OF THESE LEFT. LARGE LOTS, 50x150, RESTRICTED.
Prices $2200 to $3000.
IF YOU WANT VIEW LOTS, SEE THESE.
WOODLEY-SAYRE COMPANY,
OWNERS,
2702 Sunset Blvd.

FOR SALE—
If I offered you twenty dollar gold pieces for ten nights' 10 to be killed in the meantime, you'd do better than that with my beach property. Here's the way: Buy when I say that every DIME IS A YOUTHFUL DOLLAR, I mean just that. Everything in Long Beach property is trending the ocean and bay will be GONE! Today and only for a short time you can still buy as low as $750, between ocean and bay. Every lot is worth more going in $1,000.000 worth of them. Can't last at once. at 1018 MARSH-STRONG BLDG. Phone 821321. Mr. name is C. B. HARPOLE and for me, between 9.30 and 10.30 a.m.

FOR SALE—
LOTS.
$10 AS HALF A CITY BLOCK.
148x410 feet; $500 down; nice $1200 only 20 minutes Hollywood, near Ventura blvd. Schools, electricity; city water at farm rates. The chance of a lifetime. Call at the rattlesnake farm. IVAN PEOPLES CO., 505 Junior Orpheum Bldg.

FOR SALE—Large lots adjoining Hunting-ton Drive, $300. Terms $5 down, $5 per month. Temporary homes, graded streets. Water, gas and electric. Take Glendale local car, get off Sierra Bonita. Branch office at 8023 HUNTINGTON DRIVE, cash, opposite station. Phone Cypress 3283.

FOR SALE—$5x150—Corner, $1650; $5x150—Inside, $1350; $170 cash. Also unrestricted, 60x145, $1150, $250 cash. Built all improvements. Open.

FOR SALE—Attractive ——BARGAIN. 104 feet frontage, avenue 40, make two fine lots. Wonderful mountain view. Only $1500. $150 cash. 1016 Title Ins. Bldg.

FOR SALE—CHEAPEST BUY ON VER-MONT. BET. 82ND AND 83RD ST. 100x180 TO ALLEY. OWNER, 745 S. SPRING ST.

FOR SALE—Lot, Normandie near 36th; $1000; for cash or duplex; 2 inc. car, 80th and Hooper; $1000 cash. Owner, 1000 Bank of Italy bldg., Los Angeles. Or see plot or bungalow court. Owner, 8238274.

FOR SALE—Unrestricted; $4500 flat or double bldg. site. Ideal location, 23rd and Lexington. Inquire 1135½ N. EDGEMONT.

FOR SALE—$2000; N.W. cor. Michigan ave. and 42nd; 42x126. Wonderful view. Must be sold. Box 13, 1317 MICHELTO-RENA.

FOR SALE—Business lot on Central ave. directly opposite entrance to Goodyear Rubber Co. Unusual buy at $4200. Call owner, 827378.

FOR SALE—55x182, Beachwood Dr., north of Beverly Blvd. High, sightly. Ideal for flat or bungalow court. Only $2670. Ph. Owner, HOLLY 1740.

FOR SALE—Bargain. Rising court site, 10 ft. $122 to alley. $8500; terms, close in. FRANKLIN REALTY CO., 1414 W. 16th st. West 2092.

FOR SALE—Anxious to sell duplex lot, 50x150. Will trade for auto. Owner, 1032 CIT. NATL. BANK BLDG.

FOR SALE—
I have 200 feet on Western ave., close to Santa Monica Blvd.
$2.00 CASH TO HANDLE.
See E. J. HAMPTON,
1127 W. Western ave.

FOR SALE—By owner, new brick store building, rent now, 3 rooms, bath and completed, fronting 135 feet on Sunset Blvd. On next real business thoroughfare of Hollywood, corner; splendid business location, sure to increase in value and will sell at a bargain. Investigate while you wait. Phone OWNER, 71587.

FOR SALE—BUYERS ATTENTION.
Contractor's sacrifice, new 2-story frame store and rear rooms, large lot, garage, fronts 2 business streets; wonderful future. Rental $1830. Price $8500. Terms. 6% LAWRENCE, 225 Pacific Finance Bldg. 14939.

FOR SALE—115 ft. frontage, double corner, 150x150 to 20-ft. alley; 3 short blocks from Broadway; $500 per front foot. Terms. OWNER, 711 Pacific Finance Bldg.

FOR SALE—NOW COMING
ON W. WASHINGTON.
West of 7th ave. PHONE 703-628 for ground-floor proposition.

FOR SALE—Vernon and Main cor., 64x140 cor. 45th and Main; inc. $225 mo., 64119; A. MAIN.

BUSINESS PROPERTY—
For Sale.

FOR SALE—
$16,000
CORNER 6th GRAND AVENUE.
71x97
SOUTH OF WASHINGTON STREET.
THERE IS BOUND TO BE A REMARKABLE ADVANCE OF PRICES IN DOUBLE-QUICK TIME ON THIS THOROUGHFARE. YOU CAN'T GET IN AWAY FROM IT. THE OPENING OF HILL ST. WILL PROVE THE PRIME FACTOR. THIS PROPERTY AT $16,000 HAS NOT BEEN SO CHEAP IN YEARS AS IT IS TODAY. SEE BIG BOOK OF BARGAINS. HARRY F. PARKER, 2304 S. GRAND AVE. 20677.

FOR SALE—
OUR BEST BUY TODAY.
FIGUEROA CORNER.
90x150, ADJOINING VERNON AVE. IMPROVED WITH PLASTERED HOUSE RENTING $65 MONTH. FRONTAGE CLEAR FOR BUSINESS. PRICE $22,000. TERMS. SOLE AGENTS.
CONWAY & GLEASNER,
1032 CIT. NATL. BANK BLDG.
14107.

FOR SALE—
LOTS.
FOR SALE—
$30 AS HALF A CITY BLOCK.
148x410 feet; $500 down; nice $1200 only 20 minutes Hollywood, near Ventura Blvd. Schools, electricity; city water at farm rates. The chance of a lifetime. Call at the rattlesnake farm. IVAN PEOPLES CO., 505 Junior Orpheum Bldg.

FOR SALE—Large lots adjoining Hunting-ton Drive, $300. Terms $5 down, $5 per month. Temporary homes, graded streets. Water, gas and electric. Take Glendale local car, get off Sierra Bonita. Branch office at 8023 HUNTINGTON DRIVE, cash, opposite station. Phone Cypress 3283.

FOR SALE—$5x150—Corner, $1650; $5x150—Inside, $1350; $170 cash. Also unrestricted, 60x145, $1150, $250 cash. Built all improvements. Open.

FOR SALE—Attractive ——BARGAIN. 104 feet frontage, avenue 40, make two fine lots. Wonderful mountain view. Only $1500. $150 cash. 1016 Title Ins. Bldg.

FOR SALE—CHEAPEST BUY ON VER-MONT. BET. 82ND AND 83RD ST. 100x180 TO ALLEY. OWNER, 745 S. SPRING ST.

FOR SALE—Lot, Normandie near 36th; $1000; for cash or duplex; 2 inc. car, 80th and Hooper; $1000 cash. Owner, 1000 Bank of Italy bldg., Los Angeles. Or see plot or bungalow court. Owner, 8238274.

FOR SALE—Unrestricted; $4500 flat or double bldg. site. Ideal location, 23rd and Lexington. Inquire 1135½ N. EDGEMONT.

FOR SALE—$2000; N.W. cor. Michigan ave. and 42nd; 42x126. Wonderful view. Must be sold. Box 13, 1317 MICHELTO-RENA.

FOR SALE—Business lot on Central ave. directly opposite entrance to Goodyear Rubber Co. Unusual buy at $4200. Call owner, 827378.

FOR SALE—55x182, Beachwood Dr., north of Beverly Blvd. High, sightly. Ideal for flat or bungalow court. Only $2670. Ph. Owner, HOLLY 1740.

FOR SALE—Bargain. Rising court site, 10 ft. $122 to alley. $8500; terms, close in. FRANKLIN REALTY CO., 1414 W. 16th st. West 2092.

FOR SALE—Anxious to sell duplex lot, 50x150. Will trade for auto. Owner, 1032 CIT. NATL. BANK BLDG.

FOR SALE—Double bungalow lot, Wilshire dist. Will trade for auto. Owner, 1032 CIT. NATL. BANK BLDG.

FOR SALE—Lot, 50x150; priced for quick sale; terms. Owner, 1032 CIT. NATL. BANK BLDG.

DOUBLE BUNGALOW LOT on Wilshire Blvd., near Rosewood. Only $2850. A real bargain. Ph. OWNER, Holly 1740.

FOR SALE—Lot, 50x150; terms, $1200. $125 cash. Balance $10 per month. Price $1200. 6707 S. Western. Ver. 9200.

FOR SALE—65x150, corner on Arlington ave. near 23rd st. Only $1800. 2260 W. SANTA BARBARA.

FOR SALE—SACRIFICE by owner. $2500 Bungalow lot on Gramercy Pl., near 7th. Will take Ford touring car. 1127 S. Western ave.

APARTMENT, FLAT PTY.—
For Sale and Exchange.

WANTED—MAN WHO IS FAMILIAR WITH APARTMENT-HOUSE AND HOTEL INVESTMENTS AND HAS $175,000 CASH FOR A QUICK PURCHASE THAT WILL STAND MOST EXHAUSTIVE SCRUTINY AND SHOW UNUSUAL PROFIT.
6749. W. D. STROUD & CO. 823 1/2
802 S. FIGUEROA.

BUSINESS PROPERTY—
For Sale.

FOR SALE—
$16,000
CORNER 6th GRAND AVENUE.
71x97
SOUTH OF WASHINGTON STREET.
THERE IS BOUND TO BE A REMARKABLE ADVANCE OF PRICES IN DOUBLE-QUICK TIME ON THIS THOROUGHFARE. YOU CAN'T GET IN AWAY FROM IT. THE OPENING OF HILL ST. WILL PROVE THE PRIME FACTOR. THIS PROPERTY AT $16,000 HAS NOT BEEN SO CHEAP IN YEARS AS IT IS TODAY. SEE BIG BOOK OF BARGAINS. HARRY F. PARKER. 2304 S. GRAND AVE.

FOR SALE—
OUR BEST BUY TODAY.
FIGUEROA CORNER.
90x150, ADJOINING VERNON AVE. IMPROVED WITH PLASTERED HOUSE RENTING $65 MONTH. FRONTAGE CLEAR FOR BUSINESS. PRICE $22,000. TERMS. SOLE AGENTS.
CONWAY & GLEASNER,
1032 CIT. NATL. BANK BLDG.
14107.

FOR SALE—
I have 200 feet on Western ave., close to Santa Monica Blvd.
$2.00 CASH TO HANDLE.
See E. J. HAMPTON,
1127 W. Western ave.

FOR SALE—By owner, new brick store building, rent now, 3 rooms, bath and completed, fronting 135 feet on Sunset Blvd. On next real business thoroughfare of Hollywood, corner; splendid business location, sure to increase in value and will sell at a bargain. Investigate while you wait. Phone OWNER, 71587.

FOR SALE—BUYERS ATTENTION.
Contractor's sacrifice, new 2-story frame store and rear rooms, large lot, garage, fronts 2 business streets; wonderful future. Rental $1830. Price $8500. Terms. 6% LAWRENCE, 225 Pacific Finance Bldg. 14939.

FOR SALE—115 ft. frontage, double corner, 150x150 to 20-ft. alley; 3 short blocks from Broadway; $500 per front foot. Terms. OWNER, 711 Pacific Finance Bldg.

FOR SALE—NOW COMING
ON W. WASHINGTON.
West of 7th ave. PHONE 703-628 for ground-floor proposition.

FOR SALE—Vernon and Main cor., 64x140 cor. 45th and Main; inc. $225 mo., 64119; A. MAIN.

FOR SALE—WESTLAKE APT. SITE.
$18,000. Large lot, east front on Lake between 8th and 9th. Act quick at this price. H. DIDDOCK, 422 Byrne Bldg. Evenings, Ver. 2838.

FOR SALE— —BARGAIN!
$3800—50x125, CLOSE TO VERMONT AVE. ST. APARTMENT-HOUSE LOCATION. CALL 822370, CARLIN G. SMITH, INC.

FOR SALE—6% INVESTMENT.
$17,000—Store and flat building, 50x125. Rental $1,700. Price $17,000. Terms. Owner, 1121 Pacific Finance Bldg.

FOR SALE—Corner on Central ave., near Washington, leased for 5 years, paying 15% gross annually. Account business reverses, owner must sacrifice. Address MR. MUNRO, 8153 Manhattan Pl. Tel. Gilmore 1809; evening, Ver. 6080.

FOR SALE—Corner lot, 50x150, on Vermont ave., near 23rd st. Ideal location for apartment-house. Inquire 2260 W. SANTA BARBARA.

FOR SALE—Western ave. corner, $2150. Don't stop running 10% per cent here and it will be corner. Make money always on Western ave.
SPALDING, 8115-8787 S. Western ave.

FOR SALE—SEE OUR WONDERFUL OIL WELL DRILLING UNDER "OIL" PROPERTY.
FOR SALE.
FRANK R. CLEMENTS, AGENT.
517 DOUGLAS BLDG.

FOR SALE—6 BROADWAY.
Lot 50x100 near Santa Barbara. $1500 cash; easy terms. Sale required. Price only $4000. All cash investigate.
W. H. REES CO.
West Branch, 5561 S. Vermont. Ver. 890

FOR SALE—Lot suitable for double bungalow; close to Exposition Park; 2 blocks from Vermont. $1950. 2809 S. VERMONT. West 4781.

FOR SALE—I have a few large, low-priced lots, improvements, $250 to $700, on small payment down, 4 mi. from 6th and Broadway. WEST 7725.

FOR SALE—Best beautiful location, grove-planted, Chesterfield Square, Sherman. 2340 W. 3197.

FOR SALE—Beautiful level lot, suitable for duplex, 50 ft. front, 175 ft. depth. Bargain. Owner, 2316 W. 14778.

FOR SALE—Close in, large unrestricted lot. High elevation, good location, cash or terms. VER. 9491.

FOR SALE—Big snap, 50 ft. lot on Van Ness ave. No. 1081, worth $3000; for quick sale $2200. 4375 MONETA.

FOR SALE—Unrestricted lot, 50x146, alley. Yellow car. Sell cheap. HOLLY 2903.

FOR SALE—TWO SARGAIN LOTS IN CHESTERFIELD SQUARE. BEST SUBDIVISION IN SOUTHWEST. PH. 780837.

FOR SALE—Speculators, alley. Inves. West 50 ft. frontage. For best buys see SWIFT & NUTT, 1224 W. 3d.

FOR SALE—By owner, $1950. Lot 50x150, at Hymouth Blvd. nr. Wilshire. MAIN 2080.

FOR SALE—Bungalow lot, Wilshire Crest. Phone OWNER, 808810, in a.m.

INCOME PROPERTY—
For Sale.

FOR SALE—
CHOICE INCOME PROPERTY.
NEW STUCCO, TILE TRIMMED, FOUR-FLAT.
16 rooms. The last word in modern construction. 4 garages. Lot 60x133 ft. High and sightly location, near Pico. Fine neighborhood.
INCOME $2880 PER YEAR.
TOTAL PRICE, $30,000, cash or terms. An exceptional property at a matchless bargain price. Phone 74812.
JOHN ALVA BELL,
4151 WEST PICO.

WILSHIRE FLATS.

CORNER WITH BIG FUTURE
$27,000—INCOME $2240 YEAR.
Beautiful stucco building of 4 flats, 5 rooms, tiled bath to each unit. Well built, artistically decorated, all the most modern features. Ideal location on large corner lot on one of the coming business streets of the Wilshire section. EDWARDS & WILDEY CO., Wilshire Branch Office, 544 S. Western ave. Phone Wil. 7555.

FOR SALE—
NEW DOUBLE BUNGALOW
FINE BLOCK ON FOUNTAIN.
A FINE HOME AND INCOME.
4 rooms, bath and breakfast-rooms on each flat; tiled sink and bath; built-in buffets; hardwood floors and wonderful built-in features. We will guarantee to rent this property for $1200 per month. Special price for this week $10,000, with $4000 cash. This is a $12,000 value.
JOHNSON-CONRAD REALTY CO.
6746 Sunset Blvd. Holly. 2954.

FOR SALE—IMPROVED BUSINESS BLOCK.
50-ft. lot, Western ave. near Vernon. Store below, 4 apartments above. Leases on stores expire one year. Can be made to bring big returns. Property will double in value in three years. If you want investment and double your money, get busy. Only $25,000—$7500 cash, balance your own terms. Property clear. Call 6427 S. WESTERN AVE.

FOR SALE— —BY OWNER.
— DOUBLE BUNGALOW.
This one is in Hollywood, near Western and Melrose Ave., on paved street, and has 5 large rooms on each side; consists of 2 bedrooms, living and dining-room, kitchen, breakfast nook, tile sink and sink, screen porch, double garage; right up to the minute in every detail. See Owner, 5484 MONROE ST.

FOR SALE—By owner, one of the best bungalow courts in the city. Ideal location, well built, 8 rooms and B.B.U.C. All apts. rented. Consists 5 units, 4 rms. each. Latest built-in features. Income $4000 year, with low rent. $15,000 will handle. Must be sold by October 10. Sure value money for business. Call 1130 TO ALLEY, OWNER, 745 S. SPRING ST.

FOR SALE—DOUBLE BUNGALOW.
BEAUTIFUL SPANISH STUCCO.
$5250. Income, $50. $1200 a real snap. New, exclusive design; 5 rms. and tile bath and sink; hdw. floors, thru.; beautiful fixtures. Set this at once.
A. A. HADLEY & CO.,
492 N. Western ave. Ph. Holly. 4181.

FOR SALE—
SMALL COURT.
Double and one single bungalow. Income $180 per month. Well built bungalows, splendid rooling locations, 10 blocks of Santa Monica Blvd., and Vermont ave-nues. Public Library and postoffice close by. This is the best paying income property in Hollywood for the small investor. $10,000 cash. Phone Mr. Warren, HOLLY 1740.

FOR SALE—Choice property improved with modern 55-room building, leased for 10 years at total rental of $36,000. Owner must have cash. Will consider $20,000 cash will handle. Large lot. 87x175 to alley. Best of west side location. This is actually a high-class apartment-house. W. J. PITTMARTIN, 606 S. Figueroa. 62300.

FOR SALE—
STUDY THIS AD.
FIVE 3 APTS., all single, with very complete kitchens; single furnishings, FINE LOCATION, in Hollywood. Each have dining nook, drawing closet, tile bath, EASY TERMS. Owner leaving country. Owner 1731 N. ALEXANDER, Apt. No. 4.

FOR SALE—
$4000—STUCCO DOUBLE—$4000.
This wonderful double, 4 rooms each side, tile bath, sink, all built-in features, hardwood floors, location on Lexington Ave. Takes $1000 cash. This is a real bargain. Call 4530 S. VERMONT, Ver. 8601.

FOR SALE—West Seventh-street corner, between Alvarado & Hoover. Improved with stores. Leases will expire shortly and property will be completely improved. Wonderful opportunity to make investment which will double in value in next 2 or 3 years. Price $112,000. See MR. HARPER, 6712 S. Western Blvd., Phone 53370.

FOR SALE—5-FLAT BUILDING, CORNER LOT. PAVED STREET. WEST PICO LOCATION. RENTAL DISTRICT IN CITY. TWO BUILDINGS, HAVE SIX RMS. EACH FLAT, ONE BUILDING HAS FOUR-ROOM FLATS. PRICE $42,000. PHONE DEAN R. BIDELSON, PICO 1543.

FOR SALE—Price $12,000. $7000 cash. Owner has a new 6-room bungalow, hardwood floors, tile bath, built-in features, large rooms each side; tile sink and shower, breakfast nook, buffet, built-in china cabinet, 2 screened porches, garage. This is a snap. Owner will sacrifice for $12,000 cash. Balance $50 per month. Call 1130 TO ALLEY, OWNER, 745 S. SPRING ST.

FOR SALE—Bungalow court in Southwest section of city, 5 units, 4 rms. each, with a home of 4 rooms each, together with a home of 5 rooms. Income about $5000 per year. Price $45,000. M. FOX OF FOX & LEVY, 510 Grosse Bldg. Phone 810988. 8220314.

FOR SALE—DOUBLE BUNGALOW NEAR 644-646 NORTH HARVARD, NR. MELROSE. WAS $12,000; NOW $11,500, on TERMS. ARTISTICALLY & large FLT. STUCCO, 8 RMS., TILE BATHS & KITCHEN DBL. GAR. 50X140 LOT. BOOMT. MR. WORTH, 2841 WILSHIRE. 56740

FOR SALE — Wonderful intersection corner, 130x125, improved with 2-story new brick bldg. All leased. Income over $20,000 per year. Price $130,000, cash $90,000. See Mr. Lyons, with
N.W. cor. Moneta and Vernon ave.

FOR SALE — TWO COTTAGES, 5 ROOMS each, close in, $1000 cash. TO PICO AND WESTERN ONLY $7500. GOOD TO COME. TAKES ONLY $1500CASH TO HANDLE MR. FOWLER, 828 S. WESTERN. WIL. 7778 OR WIL. 1923.

FOR SALE—Corner on Central ave., near Washington, leased for 5 years, paying 15% gross annually. Account business reverses, owner must sacrifice. Address MR. MUNRO, 8153 Manhattan Pl. Tel. Gilmore 1809; evening, Ver. 6080.

FOR SALE—Or Exchange—14-room house at 125 Park Ave., Venice. Completely furnished. Including piano. Income $2220 per annum. $2000 cash will handle. For further information call BOYLE 4884.

FOR SALE—Double with monthly income of $80; 2 rooms each side; and a fine store room 45x140 on high ground, with a view. Only $4000. MIRA D. MASON, 940 S. Hewitt. Wes. 911. 682.

FOR SALE—GRAND AVE. FRONTAGE NEAR FOURTH ST., 45x165.
THIRTY ROOMS ON BUNKER HILL. $17,500. $8500 cash, bal. mtge. WEMPE, 804 Black Bldg. Main 1078.

FOR SALE—
2 MODERN 5-RM. HOUSES ON LARGE LOT. INCOME $80 MO. ONLY $5500. EASY TERMS. 726 DOUGLAS, 4261 N. HUNTINGTON DR. LIN. 3797.

FOR SALE—$13,000. Santa Monica and La Brea. Residence and store bldg., 50-ft. lot. Owner must sell. Consider good bungalow near high school. A. H. HARRY, 333 Union Oil Bldg. Pico 5869.

FOR SALE—2-story duplex, 5 bungalows, 6 units; mod., near Exposition Park; large lot; 100 ft. front; value or rents; income $250. Price $16,500. See SEPTON for particulars. 67087.

FOR SALE—Large Logan house, near Adams, arranged in apartments. Will bring $2000 per year. Only $11,500; $4000 cash will handle. 766310

FOR SALE—7-rm. colonial, 5-rm. cottage in rear; double garage; rent $153. Price $14,000. ARLINGTON Phone 820074.

FOR SALE—Rents will pay for 12-unit bungalow court in Hollywood way. Income $455 only $25,000. $5000 will handle. 220 W. 9TH ST.

FOR SALE—3 units on corner, 40x185. Flo-rence ave. near Vermont. PRICE $4,000. Terms. MAC HANNISTER, 3800 W. 17th st.

FOR SALE—2 houses on one lot, good income. Corner, at 1410 DEWEY AVE., or call 71208.

FOR SALE—NEAR 24TH AND HOOPER. 4-family flat, 18 rms., fine income; for quick sale $12,500; terms. 7408 Hooper.

FOR SALE—SACRIFICE SALE.
Beaut. high-class 4 flat, $23,000, reduced to $21,500. 943 S. MORTON. Owner.

FOR SALE—A wonderful duplex, a mighty good bargain on west side. Call 62283, no brokers.

INCOM-2 PROPERTY—
For Sale.

FOR SALE—
FURNISHED BUNGALOW COURT.
11 UNITS AND GARAGE.
This beautiful court is located on South Bernardo and Girard Sts., half a block from Pico Boulevard, one block east of Western Ave. A perfect piece of rental property.
I hold a 10-year lease at $70 per unit per month, which is a total of $770 a month. The 7 front units rent for $125 and the 4 rear at $110 a month, or a total rental of $1815, leaving a net balance of $545 a month.
This corner will be ready for tenants December 1st. On account of business connections, I am willing to sell this lease and furniture at a price that will give the buyer a chance to make some money. No expense or care has been spared to make this court a GEM in the class, and I have bought furniture to match! I shall be pleased to show court and furnishings to those interested.
Mr. Bigelow will be on the premises every day.

FOR SALE—
BUNGALOW COURT.
15% INCOME.
$20,000—1-3 CASH.
Will buy one of the nifftest and most complete new white stucco bungalow courts in Los Angeles city, consisting of one two-story 6 rooms, and four 4 rooms and bath additions; is included a lot 65x100 feet, adjoining on corner. This court is of the latest design, is well built and finished first-class, 4 garages. The location is one block between Jefferson and Adams sts. Convenient to two car lines, schools and churches. It is a real bargain. Phone for date to inspect.
WANT & WAGNER.
EXCLUSIVE AGENTS.
784168. 4129 W. PICO ST.

FOR SALE—
SAINT STUCCO COURT BARGAIN.
Wonderfully well constructed, 4 rooms and bath, sink and tub, 3 bullets to each unit, all hardwood floors, tile baths, beautiful buffets, gas radiators; in fact, every modern convenience artistically decorated; impressive spreading grounds for lawn, 8 garages, 6 lockers. Wilshire location, 2 blocks of Western. Only $16,000; $4000 per year. Price $24,500, with $11,000 cash, balance very easy.
METROPOLITAN REALTY CO.
1029 N. Western Ave. Holly 8797.

FOR SALE—NEW APT.-HOUSE.
THIS INVESTMENT WELL WORTH
the consideration of close buyers, as we build to sell at a reasonable building profit to investors or to those buying for home. The well-built apartment-houses contains 40 rooms, located on the west side, close in, but off 6th st. Just completed and ready for occupancy. Is a handsome income for 10 years from absolutely secured lease. Priced for immediate sale. Terms.
BOYCE-REILLY CONSTRUCTION CO.
411 Pacific Finance Bldg. 822606.

FOR SALE— —WILSHIRE FLATS.
PRICE REDUCED FOR QUICK SALE NOW $21000. INCOME $3240 PER YEAR. Located on prominent corner on a street that is rapidly becoming one of the business streets of the northwest, and where values are increasing rapidly. The building is well-constructed, consists of 4 flats of 5 large rooms and tiled bath to each flat. Modern and complete in every detail. Garage. EDWARDS & WILDEY CO. Wilshire Branch, 544 S. Western ave. Wil. 7555.

FOR SALE—
KNAP FOR QUICK ACTION.
Three-story modern building on lot 40x120 ft. to alley. Ideal location, 2 flats and 4 singles, completely furnished, and fully occupied. Located 5 minutes from the heart of the business district. Rents $450 per month and is priced to sell. Terms. (Mr. Canterbury, see Mr. Resnick.)
GILBERT & WRIGHT,
Wright-Callender Bldg., 408 S. Hill. 821196.

FOR SALE—
3-STORY BRICK BUSINESS BLOCK.
Lot 50x165 ft., on Main st., near 6th, all rented to responsible tenants; both streets paved and at a valuable transfer point. Present income $4,800 per annum. Price $42,000. Cash required, $16,500; balance terms. If you are looking for a good investment see us at once.
FORD & BECKER.
Specialists in Income Property Bargains.
Main 8970. Western Ave. Wil. 61724.

FOR SALE—
SMALL COURT.
Double and one single bungalow. Income $180 per month. Well built bungalows, splendid rooling location, 10 blocks of Santa Monica Blvd. and Vermont ave-nues. Public Library and postoffice close by. This is the best paying income property in Hollywood for the small investor. $10,000 cash. Phone Mr. Warren, HOLLY 1740.

FOR SALE—Choice property improved with modern 55-room building, leased for 10 years at total rental of $36,000. Owner must have cash. Will consider $20,000 cash will handle. Large lot. 87x175 to alley. Best of west side location. This is actually a high-class apartment-house. W. J. PITTMARTIN, 606 S. Figueroa. 62300.

FOR SALE—
STUDY THIS AD.
FIVE 3 APTS., all single, with very complete kitchens; single furnishings, FINE LOCATION, in Hollywood. Each have dining nook, drawing closet, tile bath, EASY TERMS. Owner leaving country. Owner 1731 N. ALEXANDER, Apt. No. 4.

FOR SALE—
$4000—STUCCO DOUBLE—$4000.
This wonderful double, 4 rooms each side, tile bath, sink, all built-in features, hardwood floors, location on Lexington Ave. Takes $1000 cash. This is a real bargain. Call 4530 S. VERMONT, Ver. 8601.

FOR SALE—West Seventh-street corner, between Alvarado & Hoover. Improved with stores. Leases will expire shortly and property will be completely improved. Wonderful opportunity to make investment which will double in value in next 2 or 3 years. Price $112,000. See MR. HARPER, 6712 S. Western Blvd., Phone 53370.

FOR SALE—5-FLAT BUILDING, CORNER LOT. PAVED STREET. WEST PICO LOCATION. RENTAL DISTRICT IN CITY. TWO BUILDINGS, HAVE SIX RMS. EACH FLAT, ONE BUILDING HAS FOUR-ROOM FLATS. PRICE $42,000. PHONE DEAN R. BIDELSON, PICO 1543.

FOR SALE—Price $12,000. $7000 cash. Owner has a new 6-room bungalow, hardwood floors, tile baths, built-in features, large rooms each side; tile sink and shower, breakfast nook, buffet, built-in china cabinet, 2 screened porches, garage. This is a snap. Owner will sacrifice for $12,000 cash. Balance $50 per month. Call 1130 TO ALLEY, OWNER, 745 S. SPRING ST.

FOR SALE—Bungalow court in Southwest section of city, 5 units, 4 rms. each, with a home of 4 rooms each, together with a home of 5 rooms. Income about $5000 per year. Price $45,000. M. FOX OF FOX & LEVY, 510 Grosse Bldg. Phone 810988. 8220314.

FOR SALE—DOUBLE BUNGALOW NEAR 644-646 NORTH HARVARD, NR. MELROSE. WAS $12,000; NOW $11,500, on TERMS. ARTISTICALLY & large FLT. STUCCO, 8 RMS., TILE BATHS & KITCHEN DBL. GAR. 50X140 LOT. BOOMT. MR. WORTH, 2841 WILSHIRE. 56740

FOR SALE — Wonderful intersection corner, 130x125, improved with 2-story new brick bldg. All leased. Income over $20,000 per year. Price $130,000, cash $90,000. See Mr. Lyons, with
N.W. cor. Moneta and Vernon ave.

FOR SALE — TWO COTTAGES, 5 ROOMS each, close in, $1000 cash. TO PICO AND WESTERN ONLY $7500. GOOD TO COME. TAKES ONLY $1500CASH TO HANDLE MR. FOWLER, 828 S. WESTERN. WIL. 7778 OR WIL. 1923.

FOR SALE—Corner on Central ave., near Washington, leased for 5 years, paying 15% gross annually. Account business reverses, owner must sacrifice. Address MR. MUNRO, 8153 Manhattan Pl. Tel. Gilmore 1809; evening, Ver. 6080.

FOR SALE—Or Exchange—14-room house at 125 Park Ave., Venice. Completely furnished. Including piano. Income $2220 per annum. $2000 cash will handle. For further information call BOYLE 4884.

FOR SALE—Double with monthly income of $80; 2 rooms each side; and a fine store room 45x140 on high ground, with a view. Only $4000. MIRA D. MASON, 940 S. Hewitt. Wes. 911. 682.

FOR SALE—GRAND AVE. FRONTAGE NEAR FOURTH ST., 45x165.
THIRTY ROOMS ON BUNKER HILL. $17,500. $8500 cash, bal. mtge. WEMPE, 804 Black Bldg. Main 1078.

FOR SALE—
2 MODERN 5-RM. HOUSES ON LARGE LOT. INCOME $80 MO. ONLY $5500. EASY TERMS. 726 DOUGLAS, 4261 N. HUNTINGTON DR. LIN. 3797.

FOR SALE—$13,000. Santa Monica and La Brea. Residence and store bldg., 50-ft. lot. Owner must sell. Consider good bungalow near high school. A. H. HARRY, 333 Union Oil Bldg. Pico 5869.

FOR SALE—2-story duplex, 5 bungalows, 6 units; mod., near Exposition Park; large lot; 100 ft. front; value or rents; income $250. Price $16,500. See SEPTON for particulars. 67087.

FOR SALE—Large Logan house, near Adams, arranged in apartments. Will bring $2000 per year. Only $11,500; $4000 cash will handle. 766310

FOR SALE—7-rm. colonial, 5-rm. cottage in rear; double garage; rent $153. Price $14,000. ARLINGTON Phone 820074.

FOR SALE—Rents will pay for 12-unit bungalow court in Hollywood way. Income $455 only $25,000. $5000 will handle. 220 W. 9TH ST.

FOR SALE—3 units on corner, 40x185. Florence ave. near Vermont. PRICE $4,000. Terms. MAC HANNISTER, 3800 W. 17th st.

FOR SALE—2 houses on one lot, good income. Corner, at 1410 DEWEY AVE., or call 71208.

FOR SALE—NEAR 24TH AND HOOPER. 4-family flat, 18 rms., fine income; for quick sale $12,500; terms. 7408 Hooper.

FOR SALE—SACRIFICE SALE.
Beaut. high-class 4 flat, $23,000, reduced to $21,500. 943 S. MORTON. Owner.

FOR SALE—A wonderful duplex, a mighty good bargain on west side. Call 62283, no brokers.

INCOME PROPERTY—
For Sale.

FOR SALE—
ENTIRE BUSINESS BLOCK
—$12,—
Brick Store Buildings
Apartments Above.
Corner 150x106.
This property is the exact business center of the fastest growing locality in or near Los Angeles. At the intersection of the 8-cent yellow car and Pacific Electric.
This is the most valuable corner in this entire section, the ground without any improvements being worth today not less than $100,000. Improvements consist of 12 stores, brick buildings, built 1 year ago, and cost owner $60,000. Conservative valuation certainly not less than $150,000, yet we can deliver same today at total price of $110,000 with terms. Lease produces $11,040 annually, will return in 1923, $13,320. Gives this your most critical examination at once. There is a fortune in this for some one.
L. R. CROSMAN CO., Realtors,
106 N. Pacific Blvd. Phone 392400.
Huntington Park.

FOR SALE—FLAT BLDG., COMPLETELY AND SUBSTANTIALLY FURNISHED. HIGH GROUND ON PICO AND ALVARADO. THOROUGHLY MODERN AND OF THE BEST CONSTRUCTION. GARAGE. INCOME SUMMER RATES $1400 MO. PRICE $16,500, $6000 DOWN.
FREEMAN REALTY CO.
1414 W. PICO ST. WEST 2028.

LISTEN, FOLKS! Home and income, 8 rooms, completely furnished, 5 rooms first floor, 3 rooms upstairs, with private entrance; 2 garages; lawn and shrubbery now rented at $50 month. $6500. Will take vacant lot and some cash. 2nd-MO. MONROE, 3702

REAL ESTATE—
For Exchange.
Houses.

FOR EXCHANGE—New 5-room southwest home, priced $6250, to exchange for clear lot to $4500. Here is your chance to turn your vacant property to good use. Owners only. BRAIN, Ln., 3062.

FOR EXCHANGE—$20 acres good Imperial Valley land, clear, at $30, and some cash, for local residence or income. BENEDICT, 711 Pacific Finance. 61039.

FOR EXCHANGE—6-room bungalow, nr. Park, Inglewood, value $6500, owner, $5500, for small car to $1000. OWNER, 1420 W. 59TH PLACE.

Income Property.

FOR EXCHANGE—
NEAR 7TH AND FIGUEROA
Four-story brick apartment-house. One of the finest close-in income properties ever offered for exchange in Los Angeles. Great future value and property cannot be excelled. Price only $265,000. Will consider up to $350,000 in first-class ranch property. Let us explain this opportunity to you. If you are interested in a high-class income property with certain present and future value, and have equity to invest, we can prove during property to turn in as part payment, do not hesitate to investigate at once. See
MR. COLBY,
521 Merchants' Nat. Bank Bldg.

FOR EXCHANGE—4-unit bungalow court in Hollywood. Price $14,000. Inc. $218 per mo. This is a real buy. We will take bungalow to $7000 and $5000 cash. McDONALD, 6061 Gt.

FOR EXCHANGE—What have you to show for your investments? Stocks, bonds, property, exchange on bungalow court valued $45,000, income $780 per month, clear? WATSON, 1015 Wright & Callender Bldg.

FOR EXCHANGE—West Jefferson st., lot 132x100, worth $125 front foot; exchange at ridiculous price of $11,000 for trailer or will divide. Will add up to $5000 cash. Owners only. BRAIN, Ln. 3062.

FOR EXCHANGE—12-unit bungalow court, Hollywood; income $4455, price $42,000; $15,000 will handle. 729 W. 59TH.

FOR EXCHANGE—4 lots, fac. Rosecrans Blvd. Will take low price up to $15,000. Westlake dist. preferred. Bal. easy. BOWKER & PAYNE, 616 Security Bldg.

FOR EXCHANGE—$5000 Rockford (Ill.) Sale modern; income always $90. West Adams, income, suburban. THOMSON, 14114.

HAVE buyers for ranches up to 200 A. E. W. MAGINN, 56 Security Bldg. 61754.

Suburban Property.

FOR EXCHANGE—37½ acres southwest of city, where things are doing. Shoe factory, etc., will trade for income property, store or two flats. Subdivision, take notice. Get this all around, all around, 10 to 15 acres, highly improved, on Sherman Way. Bobbink city income.

C. P. BLAKEMORE LAND COMPANY,
622 Van Nuys Bldg.

FOR SALE—REDLANDS, 14½ acres orange grove, modern home. Call Los Angeles or Vicinity. PAUL MILLAY, Redondo, Cal.

Country Property.

FOR EXCHANGE—$10,000, clear, 30 acres, Coachella, fine soil; fencing well. What have you? Address ARENA, THOMSON, 14114 W. 6th.

FOR EXCHANGE—Chicken ranches, general; Antelope Valley; want any offer. Address Cal C. HEROLD, 1108 Story Bldg. 14114.

FOR EXCHANGE—Antelope Valley land for lot or machine. 554801.

TO LOAN—
Money.
Real Estate Improvements.

MONEY TO LOAN on City Income Producing Properties. Immediately available for construction loans on Apartments, Bungalow Courts, Store Buildings, Duplex or Double Bungalows.

THE CALIFORNIA DISCOUNT CO.,
804 Haas Bldg.

MONEY TO LOAN—

We are prepared to loan immediately amounts of from $10,000 and up at current rates on improved City property. Your application will receive our prompt attention.

R. A. ROWAN & CO.,
302 Title Insurance Bldg.
Main 7066 10444.

DO YOU need financial assistance? We have money to loan from $1000 and up to large amounts on business blocks, apartments, hotels, garages, other income and residence property. Answer by letter in detail. MR. ERICKSON, room 602 Holly-wood Security Bldg. 6261 Hollywood Blvd.

Do you want your money placed on good security? We are in a position to serve you.

R. E. WHITLEY,
Hollywood Properties,
602 Hollywood Security Bldg.,
6261 Hollywood Blvd.
Holly 928. Holly 2978.

I WANT SECOND LOANS TO PRIVATE PARTIES ON THEIR OWN PROPERTY; REASONABLE RATES; QUICK ACTION. ALSO BOND AND MORTGAGE DEBITS.

J. F. KINNEAR, JR.,
512 PACIFIC FINANCE BLDG.
Phone 62626.

RESIDENCE APARTMENTS, FLATS—
In sums of $1000 and up.
Building Loans.
Interest 4½ per cent.
CONSOLIDATED MORTGAGE COMPANY,
Washington Bldg. Phone Pico 6031.

$9 LOAN IMMEDIATELY—
In sums to $50,000
On improved city property.
Call
THE WILLIAM WILSON COMPANY,
Call Pacific Mutual Building. 62464.

WILL loan on improved real estate; also buy on improved real estate. 1st mortgages or trust deeds. Submit full information and lowest rate. Address G, box 845, TIMES BRANCH.

FROM $2000 to $25,000 on 5% after two years; property worth double will consider. SECURITY BUILDING, 8th and Spring Sts.

SPECIAL FUNDS, $50,000.
Will make you good city or ranch loan. Interest 6 per cent. Quick action.
DEPENDABLE MORTGAGE CO.,
215 Stock Exch. Bldg. Pico 5848, 13864.

5% LOAN—$1500 TO $25,000.
Long time, easy payments, privately owned. Building loans. Mortgages purchased.
J. H. EVARTS, 626 Van Nuys Bldg.

$2000 $3000 $4000 $5000
Call Ladd & Tilton, Realty Bldg. 1385.
E. J. ALBRIGHT CO.,
5910 Hollywood Blvd.

PRIVATE money to loan; will discount; city, country or building loans. LOCKWOOD & SON, 721 S. W. Hellman Bldg. 14114.

WE CONTROL PRIVATE FUNDS—
And loans of all available moneys.
HARRY F. ATWELL CO.,
1211 Hollingsworth Bldg. 62426.

DESIRE loans $25,000 to $500,000, on business property; security and appraisal. C. HEROLD, 1108 Story Bldg. 14114.

HAVE plenty money for first mortgages; also trust deeds.
WASHINGTON BLDG. Phone 97340.

$500 TO $50,000 to loan. Interest rates low. Money waiting. R. W. SOPER, 311 Title Ins. Bldg. Main 1511.

TO LOAN—$1000 to $2000 at 7 p.c. and 8 p.c. on conservative 1st mortgages. PARKS-SMITH BLDG., 1081 Van Nuys Bg. 61396.

$10 TO $100,000 at 6% per cent on city property. SECOND LOANS MADE. R. W. ELLIOTT, 619 Trust & Savings Bg. 820403.

FOR SALE—Direct from lenders. Pacific Southwest Bldg. Main 8288.

TO LOAN—Money on first mortgages up to two-thirds value of improved business or residence property. Wilshire or Hollywood preferred. MR. SCOTT, 14787.

5 PER CENT money, 1 day constructs. T. E. BOYD, 1006 W. J. JOHNSON, 215 W. 6th. Main 178.

SECOND LOANS. MONEY WANTING ON PLAYA, BUNGALOWS AND RESIDENCES. 1080 W. 9TH. 554070 OR 51621.

TO LOAN—NO COMMISSION
Income properties financed and built. Plans furnished. Foster, 610 Chapman Bg.

TO LOAN—$15,000, 7%, on city improved property. Value $40,000. Box of valuation. THE MINNEHAN, 522 Title Ins. Bg. 60208.

TO LOAN—$2000 city improved, 3 yrs. G. M. NEWBY, 456 Security.

$5000—PRIVATE money to loan; will discount. RAMLER, 225 Story Bldg. 62762.

$50 TO $50,000; city, suburban or beach. CAMPBELL, 219 Story Bldg. Pico 6484.

$3000; city, 7%; $4500, $12,000, suburban, 8%; ranch, 8%. Bldg. loans. 570-665.

SHORT TIME LOANS, any size or Money does not MILLER, 416 Story Bldg. 61780.

SAVE $2000 and $3500; TO LOAN $5 PER CENT. BROADWAY. 61787.

$14,000 TO lend 1st mortgage, improved property. HOLLY 4106.

$1500 TO $2000 to loan at 7 city lot or bungalow. 61420. Bus. 205879.

AMOUNTS of $20000 to $10,000. Current rates. Baldwin Bros. FULLER, 1502 Chapman.

TO LOAN—7, 8% city or ranch loans. 1st mtgs. 120 H. W. Hellman Bldg.

TO LOAN—$2500 to $5000 on real estate worth $10-12. 2426 S. GLEN.

TO LOAN, $5000 on first mortgage on Wilshire property, immediate sale. 780741.

TO LOAN—
Money.
Real Estate, Improvements.

LOANS—Large or small amounts, private money. HARTLEY, 215 Security Bldg.

QUICK ACTION loans. I also buy notes & trust deeds. T. D. F. BALKEMA, Hibernian Bldg.

TO LOAN—$42200, 6%, on gilt-edge real estate security. 767976.

Money on Salaries. Collaterals.

TO LOAN—ON FURNISHINGS PRIVATE party; lowest rates, confidential; security left in your possession. Our thousands of satisfied clients our best recommendation. W. PRICE, 255 LOAN DEPT., 329 Union Oil Bldg.

LOANS ON FURNITURE
Pianos, Diamonds placed in storage.
PROVIDENT LOAN ASSOCIATION,
408 Chamberlain Bldg. Phone 12109.

QUICK money to people steadily employed. No indorsers or security. MORRIS PLAN, 406 HAAS BLDG., 7th and Broadway.

Money on Diamonds, Etc.

DIAMONDS, JEWELRY, LIBERAL LOANS. Old and Reliable. No commercialization. Diamonds are safe left with us. Pasadena loan bank safe deposit vault. Interest on money. Private rooms. Reference. Any bank or jewelry firm. PASADENA LOAN CO.,
356-7 Stimson Bldg., 3rd & Spring. 62306.

LOANS ON
DIAMONDS AND JEWELRY,
ALSO ON LIBERTY BONDS,
PIANOS, FURNITURE AND WAREHOUSE
AT LOW RATE OF INTEREST.
BUSINESS STRICTLY CONFIDENTIAL.
Open evenings by appointment.
PROVIDENT LOAN ASSN.
428 CHAPMAN BLDG. PHONE 12103.

MONEY TO LOAN ON DIAMONDS, WATCHES, JEWELS—LOWEST RATES. PRIVATE, RESPONSIBLE. BEST $3 THE MONEY. 1015 Wright & Callender Bldg.

BOOM 306, NEW FANTAGES BLDG.
COOK, BOOM AND BILL.
BANK REFERENCES. PHONE 62626

MONEY TO LOAN on diamonds, jewelry, furs, oriental rugs and other personal property; private, confidential; lowest interest. Legitimate banks and jewelers LOWEST RATES. ESTABLISHED 1902. MARKWELL & COMPANY, 202 CITIZENS NAT. BANK BLDG.

CENTRAL LOAN ON DIAMONDS LIBERTY BONDS. At low rate best cash advance; vaults. ASK YOUR BANKERS ABOUT THE PROVIDENT LOAN ASSN. LOYD, 703 Union Oil Bldg. cor 7th and Spring

DIAMOND AND JEWELRY LOANS
AT LOWEST RATES.
GOULDEN & COMPANY,
414 Low's State Bldg., 7th and Broadway.

Money on Automobiles.

AUTO LOANS TO INDIVIDUALS
AT LOW RATES AND ON EASY TERMS
WHILE CARS ARE IN YOUR POSSESSION

We also finance private sales and private contracts to reduce payments. Bring your bill of sale or auto and we will estimate and get your check in a few minutes.

G. S. DONALDSON INV. CO.,
200 W. Pico, cor. Hill. 62438.

AUTOMOBILE LOANS SIMPLIFIED—
Drive in; part free; exhibit bill of sale or auto; loan to you; DO NOT cover your automobile. We DO desire the patronage, good will and friendship of those who appreciate fair treatment, and simply GO THE LIMIT in protecting their interests. Our old-established reputation with the thousands of satisfied clients, high commercial standing, large capital and immense growth are your guarantee. Come in your lizard, square-dealing system. Open from 8 a.m. to 9 p.m. daily. A. L. BLACKSTONE, 152-156 W. Pico st. Day phone 56692; eves., 12404.

MONEY ON AUTOMOBILES.

WE LOAN MONEY TO INDIVIDUALS on automobiles at liberal rates and payments. We will refinance your present contract and reduce your monthly payments.

L. L. BAXTER,
AUTOMOBILE FUNDING & INSURANCE
1704 S. Figueroa. Phone 12468.

INDIVIDUAL AUTO LOANS—
NO RED TAPE—NO DELAY.
We loan to individuals only on auto cars. You pay us in easy installments while you ride.
We also finance private sales or rewrite contracts to reduce payments.
METROPOLITAN FINANCE COMPANY,
1235 S. MAIN ST. PHONE PICO 2394.

RIDE AWHILE YOU PAY—
ANY MODEL CAR, ANY AMOUNT.
Auto loans to individuals; no delay. Confidential. Any amount. Contracts rewritten; payments reduced. Private. 10 rooms. MR. CONNOR, 513 W. 9th. Pt. 12566.

AUTO LOANS TO INDIVIDUALS—
After you have talked to other loan companies see us. It will save you money. Quick service and no red tape. CHARLES H. THOMPSON, 1204 W. 12th st.

AUTO LOANS—
TO INDIVIDUALS.
LOWEST RATES. LIBERAL TERMS.
PRIVATE. CASHIER COMP.
215-16 Stock Exch. Bldg. Main 8288.

DRIVE IN
GET OUT OF TRAFFIC.
Quick loans without insurance or other expense. Private. Reasonable. 211 S. Spring st. 62566. Open until 9 p.m.

MONEY to loan on late cars. Contracts financed. Monthly payments reduced. THOMPSON, 4203 S. Figueroa, any time.

MONEY WANTED—
Real Estate and Collaterals.

WANTED—

$10,000 AT 8%.
$1000 BONUS.

Secured by first mortgage on well located office block. Eight year old brick in good condition.
F. P. STACY CHAT. BAUER 62433.
Suite 1 Pacific Finance Bldg. 6th and Hill.

WANTED—$3500, 7 per cent on $9000 new double bungalow or 4 rooms on front and 4-room bungalow on rear of lot, in A-1 condition.
$10,000, 8 per cent, on 75x140 ft. highly improved West Hollywood corner and 2 new flats in rear. Will trade for new Italian style dwelling. Must be thoroughout in Hartwood. Value $25,000.
PATTEE CO. 6261 Hollywood Blvd.

WANTED—Established, paying business requires the use of $20000 for a period of six months. Will pay good rate of interest. Address J, box 1, TIMES BRANCH.

WILL loan on unimproved property; also buy trust deeds. Submit full information and lowest rate. Address G, box 845, TIMES BRANCH.

FROM $2000 to $25,000 on 5% after two years; property worth double will consider. SECURITY BUILDING, 8th and Spring Sts.

SPECIAL FUNDS, $50,000.
Will make you good city or ranch loan. Interest 6 per cent. Quick action.
DEPENDABLE MORTGAGE CO.,
215 Stock Exch. Bldg. Pico 5848, 13864.

5% LOAN—$1500 TO $25,000.
Long time, easy payments, privately owned. Building loans. Mortgages purchased.
J. H. EVARTS, 626 Van Nuys Bldg.

$2000 $3000 $4000 $5000
Call Ladd & Tilton, Realty Bldg. 1385.
E. J. ALBRIGHT CO.,
5910 Hollywood Blvd.

PRIVATE money to loan; will discount; city, country or building loans. LOCKWOOD & SON, 721 S. W. Hellman Bldg. 14114.

WE CONTROL PRIVATE FUNDS—
And loans of all available moneys.
HARRY F. ATWELL CO.,
1211 Hollingsworth Bldg. 62426.

DESIRE loans $25,000 to $500,000, on business property; security and appraisal. C. HEROLD, 1108 Story Bldg. 14114.

HAVE plenty money for first mortgages; also trust deeds.
WASHINGTON BLDG. Phone 97340.

$500 TO $50,000 to loan. Interest rates low. Money waiting. R. W. SOPER, 311 Title Ins. Bldg. Main 1511.

TO LOAN—$1000 to $2000 at 7 p.c. and 8 p.c. on conservative 1st mortgages. PARKS-SMITH BLDG., 1081 Van Nuys Bg. 61396.

$10 TO $100,000 at 6% per cent on city property. SECOND LOANS MADE. R. W. ELLIOTT, 619 Trust & Savings Bg. 820403.

FOR SALE—Direct from lenders. Pacific Southwest Bldg. Main 8288.

TO LOAN—Money on first mortgages up to two-thirds value of improved business or residence property. Wilshire or Hollywood preferred. MR. SCOTT, 14787.

5 PER CENT money, 1 day constructs. T. E. BOYD, 1006 W. J. JOHNSON, 215 W. 6th. Main 178.

SECOND LOANS. MONEY WANTING ON PLAYA, BUNGALOWS AND RESIDENCES. 1080 W. 9TH. 554070 OR 51621.

TO LOAN—NO COMMISSION
Income properties financed and built. Plans furnished. Foster, 610 Chapman Bg.

TO LOAN—$15,000, 7%, on city improved property. Value $40,000. Box of valuation. THE MINNEHAN, 522 Title Ins. Bg. 60208.

TO LOAN—$2000 city improved, 3 yrs. G. M. NEWBY, 456 Security.

$5000—PRIVATE money to loan; will discount. RAMLER, 225 Story Bldg. 62762.

$50 TO $50,000; city, suburban or beach. CAMPBELL, 219 Story Bldg. Pico 6484.

$3000; city, 7%; $4500, $12,000, suburban, 8%; ranch, 8%. Bldg. loans. 570-665.

SHORT TIME LOANS, any size or Money does not MILLER, 416 Story Bldg. 61780.

SAVE $2000 and $3500; TO LOAN $5 PER CENT. BROADWAY. 61787.

$14,000 TO lend 1st mortgage, improved property. HOLLY 4106.

$1500 TO $2000 to loan at 7 city lot or bungalow. 61420. Bus. 205879.

AMOUNTS of $20000 to $10,000. Current rates. Baldwin Bros. FULLER, 1502 Chapman.

TO LOAN—7, 8% city or ranch loans. 1st mtgs. 120 H. W. Hellman Bldg.

TO LOAN—$2500 to $5000 on real estate worth $10-12. 2426 S. GLEN.

TO LOAN, $5000 on first mortgage on Wilshire property, immediate sale. 780741.

MONEY WANTED—
Real Estate and Collaterals.

WANTED—MONEY.
$1500—Highland Park bungalow, sold $3500.
$1000, 4, 1¼-acre with house, etc. Inglewood; worth $5000.
$4500, 7, Hollywood home, cost $11,000.
$7000, 8, $20,000 ranch, San Fernando Valley.
$17,000, 7, apartments near Hancock Park, income $7000; value $22,000.
R. W. HOPPER,
811 7th Insurance Bldg. Main 2511.

INVESTORS, NOTICE!
From time to time we have a number of very good first mortgages, trust deeds and building loans that are absolutely secure on Hollywood property—the cream of constantly increasing values. Let us submit what we have now to you.
CLARK BROTHERS,
BUILDING CONTRACTORS,
817 Hollywood Blvd. 509-998.

WANTED—We want 4 1st mtg. loans from $3000 to $4500, on gilt-edge Hollywood property at 7 per cent. Start loan at once.
NORTON & BUNCH,
6606 Hollywood Blvd.
877485. 878625.

WANTED—$7500, 3 years, 8 p.c. on 1st Mtg. on Beverly Orchard, near 22nd st., San Pedro, with new stucco bungalow court, valuable and one large single. Value $20,000.
BUILDERS' FINANCE ASSN.
414 Laughlin Bldg.

WANTED—MONEY.
Have for sale $25,000 first Mtg. maturing notes drawing 8%; will discount same to suit purchaser. Also have mortgages amounts as low as $500 and up, pay gilt-edge. For full particulars see
DAVIS & DEVENDORF, 915 Stock Exch. Bldg.
15354.

WANTED—$4500 at 8 per cent, on double flat building; value $8000; 2 flats, rents at $40-41-45. Alvarado st. and 1642 Glendale Blvd. Value $13,000. Income $1200. Address owner, 511 E. Spring st. 62566. Open until 9 p.m.

MONEY TO LOAN ON DIAMONDS, WATCHES, JEWELS—LOWEST RATES. PRIVATE, RESPONSIBLE. BEST $3 THE MONEY. 1015 Wright & Callender Bldg.

BOOM 306, NEW FANTAGES BLDG.
COOK, BOOM AND BILL.
BANK REFERENCES. PHONE 62626

MONEY TO LOAN on diamonds, jewelry, furs, oriental rugs and other personal property; private, confidential; lowest interest. Legitimate banks and jewelers LOWEST RATES. ESTABLISHED 1902. MARKWELL & COMPANY, 202 CITIZENS NAT. BANK BLDG.

CENTRAL LOAN ON DIAMONDS LIBERTY BONDS. At low rate best cash advance; vaults. ASK YOUR BANKERS ABOUT THE PROVIDENT LOAN ASSN. LOYD, 703 Union Oil Bldg. cor 7th and Spring

DIAMOND AND JEWELRY LOANS
AT LOWEST RATES.
GOULDEN & COMPANY,
414 Low's State Bldg., 7th and Broadway.

WANTED—MONEY—6 PER CENT.
1st mortgage for $600 on property worth $1500.
BUILDERS' FINANCE ASSOCIATION,
414 Laughlin Bldg. 62291.

WANTED—$1800, 3 years, 8 p.c. on new bungalow, servant's room, 42nd st. and Blvd. near West Adams. Value $4500.
AMERICAN MORTGAGE COMPANY,
607 Security Bldg. 62405.

WANTED—Loan $1700, 3 yrs., at 8 p.c. payable quarterly, 8 per cent commission. Security house and lot valued at $5000. Will pay 10% bonus. Address G, box 1, TIMES BRANCH.

WANTED—$3500 on first mortgage on Los Angeles property; value $11,000; 8%; quarterly, 5% commission. AL-BERT E. COGER, 1020 Stock Exchange Bldg.

WANTED—Regular bank loan $11,000 on 8 wonderful Pico St. cor. lot, unrestricted for stores, appraised at $27,500; fast sale effected; 7% int. 1020 Stock Exch. Bldg. Call MR. COX, Wil. 147 or Sunset.

WANTED—$2800, 7%, gilt edge 1st mtg. on Hollywood home and income; value $6000; also $1800 2nd mtg. on large lot with fine Spanish Terrace; value $4500. Call VER-MILYA-PEIRCE, 1st floor Merchants Nat. Bank.

WANTED—$5000, 5 years, 7 per cent, on splendid new 16-room, 4-family flat bldg. in Hollywood; 2 blocks from car line. Value $18,000. AMERICAN MORTGAGE CO., 404 Metropolitan Bldg. 821408.

WANTED—$15,000, 5 or 8 years, on 120-acre ranch, Antelope Valley; abundant water; substantial improvements. Address MARTIN, 513 Johnson Bldg. 61589.

WANTED—$2000, 5 years, 7 per cent, on new bungalow, 4 rooms and bath, Boyle Heights. Value $3000. Also $10,000, $6000 and $5000, 5 per cent, 5 years. Owner, 1711 E. 1st st.

WANTED—$7000, 3 yrs., 8 p.c. on 1st Mtg. on Hancock Park, Hollywood home. Value $15,000. Owner will pay 10% bonus. Address G, box 1, TIMES BRANCH.

WANTED—$3,000 at 8 on bungalow near 20th and Menlo.
Will sell for Cincinnati at 10 per cent discount. Will pay $50 per month, monthly interest 7 per cent. Secured by house and lot near 20th and Figueroa. BUILDERS, 833 Union Oil Bldg. Main 11175.

WANTED—
$7000—8%—2 or 5 years, on 20 acres highly improved Ventura County orchard. Irrigation system, etc., located near San Fernando; cash value $20,000. A choice loan. Address W, box 1, TIMES BRANCH.

WANTED—$20x2 by responsible business concern, to erect business building on one of the choice lots of Bell Los Cinos, held at $6000; already leased to 2 tenants. NO AGS.

WANTED—$2500, 7 per cent, on new home, lot 62x170, with good 5-room house, 1-4 block of Vermont and Washington cars. Owner, 3267 W. WASHINGTON ST. Phone 70974.

WANTED—MONEY, 8 PER CENT.
$1000, three yrs., 1st mortgage. Bungalow, just sold $3900. Also $2300, on new home. PHIL H. K. DOLE, 4961 Huntington Drive, Garvanza 3190.

WANTED—$2,000 for one year; will pay 12 per cent. Security, $8000 collection of 175 paintings by famous artists. Most gilt edge investigation welcome. Address ARTIST RAIN, 2217 W. 11th street, L. A.

WANTED—$1500, 2 years, 8%, on new modern bungalow, Eagle Rock; value $3500. BUILDERS' FINANCE ASSN., 414 Laughlin Bldg. 62291.

WANTED—See Stanley Matthews for 8 per cent first mortgages, $1250 to $4000; 40 per cent equity; 5 years' time. Pacific Southwest Finance Assn., 412 Laughlin Bldg. 62291.

WANTED—$2500, 1st mtg., 3 yrs., 8%, on new home at 919 W. 39th Pl. Just completed. Will add up to $5000 cash. Owners only. BRAIN, Ln. 3062.

WANTED—$1800, 5 per cent, first mortgage on 2-acre chicken ranch in Inglewood. PICO 2262 or 106-042.

WANTED—$1000 on residence, value $2400, from private party. 1434 W. 36TH PLACE.

WANTED—$11,000 on first-class, 6th city income property in Hollywood. Call MR. ERICKSON, Holly 928.

WANTED—Money on new mortgages Wilshire and Hollywood property. Call MR. SCOTT. 567643.

WANTED—$1800, 1st mortgage on 2-acre chicken ranch in Inglewood, 8%. PICO 2262 or 106047.

WANTED—$2000, 3 years.
On Figueroa corner, sold $7500
4 in Harvard Blvd. Sold for $7000
Also 10 Harvard Blvd. Worth $6000
Will trade for clear lot to $4500. Here is your chance to turn your vacant property to good use. Owners only. BRAIN, Ln. 3062.

FOR EXCHANGE—$20 acres good Imperial Valley land, clear, at $30, and some cash, for local residence or income. BENEDICT, 711 Pacific Finance. 61039.

FOR EXCHANGE—6-room bungalow, nr. Park, Inglewood, value $6500, owner, $5500, for small car to $1000. OWNER, 1420 W. 59TH PLACE.

Income Property.

FOR EXCHANGE—
NEAR 7TH AND FIGUEROA
Four-story brick apartment-house. One of the finest close-in income properties ever offered for exchange in Los Angeles. Great future value and property cannot be excelled. Price only $265,000. Will consider up to $350,000 in first-class ranch property. Let us explain this opportunity to you. If you are interested in a high-class income property with certain present and future value, and have equity to invest, we can prove during property to turn in as part payment, do not hesitate to investigate at once. See
MR. COLBY,
521 Merchants' Nat. Bank Bldg.

FOR EXCHANGE—4-unit bungalow court in Hollywood. Price $14,000. Inc. $218 per mo. This is a real buy. We will take bungalow to $7000 and $5000 cash. McDONALD, 6061 Gt.

FOR EXCHANGE—What have you to show for your investments? Stocks, bonds, property, exchange on bungalow court valued $45,000, income $780 per month, clear? WATSON, 1015 Wright & Callender Bldg.

FOR EXCHANGE—West Jefferson st., lot 132x100, worth $125 front foot; exchange at ridiculous price of $11,000 for trailer or will divide. Will add up to $5000 cash. Owners only. BRAIN, Ln. 3062.

FOR EXCHANGE—12-unit bungalow court, Hollywood; income $4455, price $42,000; $15,000 will handle. 729 W. 59TH.

FOR EXCHANGE—4 lots, fac. Rosecrans Blvd. Will take low price up to $15,000. Westlake dist. preferred. Bal. easy. BOWKER & PAYNE, 616 Security Bldg.

FOR EXCHANGE—$5000 Rockford (Ill.) Sale modern; income always $90. West Adams, income, suburban. THOMSON, 14114.

HAVE buyers for ranches up to 200 A. E. W. MAGINN, 56 Security Bldg. 61754.

Suburban Property.

FOR EXCHANGE—37½ acres southwest of city, where things are doing. Shoe factory, etc., will trade for income property, store or two flats. Subdivision, take notice. Get this all around, all around, 10 to 15 acres, highly improved, on Sherman Way. Bobbink city income.

C. P. BLAKEMORE LAND COMPANY,
622 Van Nuys Bldg.

FOR SALE—REDLANDS, 14½ acres orange grove, modern home. Call Los Angeles or Vicinity. PAUL MILLAY, Redondo, Cal.

Country Property.

FOR EXCHANGE—$10,000, clear, 30 acres, Coachella, fine soil; fencing well. What have you? Address ARENA, THOMSON, 14114 W. 6th.

FOR EXCHANGE—Chicken ranches, general; Antelope Valley; want any offer. Address Cal C. HEROLD, 1108 Story Bldg. 14114.

FOR EXCHANGE—Antelope Valley land for lot or machine. 554801.

TO LOAN—
Money.
Real Estate Improvements.

MONEY TO LOAN on City Income Producing Properties. Immediately available for construction loans on Apartments, Bungalow Courts, Store Buildings, Duplex or Double Bungalows.

THE CALIFORNIA DISCOUNT CO.,
804 Haas Bldg.

MONEY TO LOAN—

We are prepared to loan immediately amounts of from $10,000 and up at current rates on improved City property. Your application will receive our prompt attention.

R. A. ROWAN & CO.,
302 Title Insurance Bldg.
Main 7066 10444.

DO YOU need financial assistance? We have money to loan from $1000 and up to large amounts on business blocks, apartments, hotels, garages, other income and residence property. Answer by letter in detail. MR. ERICKSON, room 602 Holly-wood Security Bldg. 6261 Hollywood Blvd.

Do you want your money placed on good security? We are in a position to serve you.

R. E. WHITLEY,
Hollywood Properties,
602 Hollywood Security Bldg.,
6261 Hollywood Blvd.
Holly 928. Holly 2978.

I WANT SECOND LOANS TO PRIVATE PARTIES ON THEIR OWN PROPERTY; REASONABLE RATES; QUICK ACTION. ALSO BOND AND MORTGAGE DEBITS.

J. F. KINNEAR, JR.,
512 PACIFIC FINANCE BLDG.
Phone 62626.

RESIDENCE APARTMENTS, FLATS—
In sums of $1000 and up.
Building Loans.
Interest 4½ per cent.
CONSOLIDATED MORTGAGE COMPANY,
Washington Bldg. Phone Pico 6031.

$9 LOAN IMMEDIATELY—
In sums to $50,000
On improved city property.
Call
THE WILLIAM WILSON COMPANY,
Call Pacific Mutual Building. 62464.

WILL loan on improved real estate; also buy on improved real estate. 1st mortgages or trust deeds. Submit full information and lowest rate. Address G, box 845, TIMES BRANCH.

FROM $2000 to $25,000 on 5% after two years; property worth double will consider. SECURITY BUILDING, 8th and Spring Sts.

SPECIAL FUNDS, $50,000.
Will make you good city or ranch loan. Interest 6 per cent. Quick action.
DEPENDABLE MORTGAGE CO.,
215 Stock Exch. Bldg. Pico 5848, 13864.

5% LOAN—$1500 TO $25,000.
Long time, easy payments, privately owned. Building loans. Mortgages purchased.
J. H. EVARTS, 626 Van Nuys Bldg.

$2000 $3000 $4000 $5000
Call Ladd & Tilton, Realty Bldg. 1385.
E. J. ALBRIGHT CO.,
5910 Hollywood Blvd.

PRIVATE money to loan; will discount; city, country or building loans. LOCKWOOD & SON, 721 S. W. Hellman Bldg. 14114.

WE CONTROL PRIVATE FUNDS—
And loans of all available moneys.
HARRY F. ATWELL CO.,
1211 Hollingsworth Bldg. 62426.

DESIRE loans $25,000 to $500,000, on business property; security and appraisal. C. HEROLD, 1108 Story Bldg. 14114.

HAVE plenty money for first mortgages; also trust deeds.
WASHINGTON BLDG. Phone 97340.

$500 TO $50,000 to loan. Interest rates low. Money waiting. R. W. SOPER, 311 Title Ins. Bldg. Main 1511.

TO LOAN—$1000 to $2000 at 7 p.c. and 8 p.c. on conservative 1st mortgages. PARKS-SMITH BLDG., 1081 Van Nuys Bg. 61396.

$10 TO $100,000 at 6% per cent on city property. SECOND LOANS MADE. R. W. ELLIOTT, 619 Trust & Savings Bg. 820403.

FOR SALE—Direct from lenders. Pacific Southwest Bldg. Main 8288.

TO LOAN—Money on first mortgages up to two-thirds value of improved business or residence property. Wilshire or Hollywood preferred. MR. SCOTT, 14787.

5 PER CENT money, 1 day constructs. T. E. BOYD, 1006 W. J. JOHNSON, 215 W. 6th. Main 178.

SECOND LOANS. MONEY WANTING ON PLAYA, BUNGALOWS AND RESIDENCES. 1080 W. 9TH. 554070 OR 51621.

TO LOAN—NO COMMISSION
Income properties financed and built. Plans furnished. Foster, 610 Chapman Bg.

TO LOAN—$15,000, 7%, on city improved property. Value $40,000. Box of valuation. THE MINNEHAN, 522 Title Ins. Bg. 60208.

TO LOAN—$2000 city improved, 3 yrs. G. M. NEWBY, 456 Security.

$5000—PRIVATE money to loan; will discount. RAMLER, 225 Story Bldg. 62762.

$50 TO $50,000; city, suburban or beach. CAMPBELL, 219 Story Bldg. Pico 6484.

$3000; city, 7%; $4500, $12,000, suburban, 8%; ranch, 8%. Bldg. loans. 570-665.

SHORT TIME LOANS, any size or Money does not MILLER, 416 Story Bldg. 61780.

SAVE $2000 and $3500; TO LOAN $5 PER CENT. BROADWAY. 61787.

$14,000 TO lend 1st mortgage, improved property. HOLLY 4106.

$1500 TO $2000 to loan at 7 city lot or bungalow. 61420. Bus. 205879.

AMOUNTS of $20000 to $10,000. Current rates. Baldwin Bros. FULLER, 1502 Chapman.

TO LOAN—7, 8% city or ranch loans. 1st mtgs. 120 H. W. Hellman Bldg.

TO LOAN—$2500 to $5000 on real estate worth $10-12. 2426 S. GLEN.

TO LOAN, $5000 on first mortgage on Wilshire property, immediate sale. 780741.

MONEY WANTED—
Real Estate and Collaterals.

WANTED—

$10,000 AT 8%.
$1000 BONUS.

Secured by first mortgage on well located office block. Eight year old brick in good condition.
F. P. STACY CHAT. BAUER 62433.
Suite 1 Pacific Finance Bldg. 6th and Hill.

WANTED—$3500, 7 per cent on $9000 new double bungalow or 4 rooms on front and 4-room bungalow on rear of lot, in A-1 condition.
$10,000, 8 per cent, on 75x140 ft. highly improved West Hollywood corner and 2 new flats in rear. Will trade for new Italian style dwelling. Must be thoroughout in Hartwood. Value $25,000.
PATTEE CO. 6261 Hollywood Blvd.

WANTED—Established, paying business requires the use of $20000 for a period of six months. Will pay good rate of interest. Address J, box 1, TIMES BRANCH.

WILL loan on unimproved property; also buy trust deeds. Submit full information and lowest rate. Address G, box 845, TIMES BRANCH.

FROM $2000 to $25,000 on 5% after two years; property worth double will consider. SECURITY BUILDING, 8th and Spring Sts.

SPECIAL FUNDS, $50,000.
Will make you good city or ranch loan. Interest 6 per cent. Quick action.
DEPENDABLE MORTGAGE CO.,
215 Stock Exch. Bldg. Pico 5848, 13864.

5% LOAN—$1500 TO $25,000.
Long time, easy payments, privately owned. Building loans. Mortgages purchased.
J. H. EVARTS, 626 Van Nuys Bldg.

$2000 $3000 $4000 $5000
Call Ladd & Tilton, Realty Bldg. 1385.
E. J. ALBRIGHT CO.,
5910 Hollywood Blvd.

PRIVATE money to loan; will discount; city, country or building loans. LOCKWOOD & SON, 721 S. W. Hellman Bldg. 14114.

WE CONTROL PRIVATE FUNDS—
And loans of all available moneys.
HARRY F. ATWELL CO.,
1211 Hollingsworth Bldg. 62426.

DESIRE loans $25,000 to $500,000, on business property; security and appraisal. C. HEROLD, 1108 Story Bldg. 14114.

HAVE plenty money for first mortgages; also trust deeds.
WASHINGTON BLDG. Phone 97340.

$500 TO $50,000 to loan. Interest rates low. Money waiting. R. W. SOPER, 311 Title Ins. Bldg. Main 1511.

TO LOAN—$1000 to $2000 at 7 p.c. and 8 p.c. on conservative 1st mortgages. PARKS-SMITH BLDG., 1081 Van Nuys Bg. 61396.

$10 TO $100,000 at 6% per cent on city property. SECOND LOANS MADE. R. W. ELLIOTT, 619 Trust & Savings Bg. 820403.

FOR SALE—Direct from lenders. Pacific Southwest Bldg. Main 8288.

TO LOAN—Money on first mortgages up to two-thirds value of improved business or residence property. Wilshire or Hollywood preferred. MR. SCOTT, 14787.

5 PER CENT money, 1 day constructs. T. E. BOYD, 1006 W. J. JOHNSON, 215 W. 6th. Main 178.

SECOND LOANS. MONEY WANTING ON PLAYA, BUNGALOWS AND RESIDENCES. 1080 W. 9TH. 554070 OR 51621.

TO LOAN—NO COMMISSION
Income properties financed and built. Plans furnished. Foster, 610 Chapman Bg.

TO LOAN—$15,000, 7%, on city improved property. Value $

BUSINESS CHANCES—Of Many Kinds.

Businesses—Classified.

RESTAURANT—Long lease, low rent; clears $300 mo. Leavin, 615 Mun. Bldg. Price $450 $ BDWY. 3116.

RESTAURANT and lunch counter; 5-year lease. Good reason for selling. Investigate. 107 WEST 9TH ST.

RESTAURANT, S.W. counter and booths, $45 rent; fine corner; fine equip't, $1700, terms. ACME, 302 Delta Bldg. 116 Spring.

RESTAURANT—Close in, beauty, $2000; easily worth double. Owner called East. Sac. to sell QUICK. 518, 555 S. BDWY.

RESTAURANT for sale, cheap, or exchange easy terms. 2127 N. BROADWAY.

ROOMING-HOUSES all sizes. We have them. SUNSET BROKERAGE COMPANY, 304 Pacific Electric Bldg. Phone 62774.

RUG AND CARPET cleaning establishment fully equipped, leaving for Europe, $50000 cash. Address GH. box 184, TIMES OFFICE.

SHOWCASES, soda fountains, store fixtures. The largest stock in the West. Prices are moderate. WEBER SHOWCASE & FIX. TURE CO., 816-320 S. Los Angeles st. Main 9184.

SOFT drinks, cigar store, near-by; rent $1000; buying here. LOOP PIER, Santa Monica.

SOFT-DRINK parlor, good location, long lease, selling on account of sickness. Call after 10 a.m., 3010 E. 12TH. Main 2784.

SOFT drink, fruit, candy, cigar stand, good loc., lease, low rent; going cheap, owner here. 533 S. HILL.

SPECIALTY art, lingerie, hemstitch and 3 yrs. $1200 to live party. 2634 N. BDWY.

SHOP for sale. Attractive Kiddies Clothes shop; stock, fixtures, lease; excellent location; quick sale. Bargain. 528 W. WASHINGTON.

STEAM shovel locomotive crane, catch 2 yrs. Floyd Wat. Works Inc., evidence plenty work. Must leave Oct. for Denmark; less than inventory price. 1442 SIERRA MONTA. 7500 block Sunset Blvd. 37040

TEA ROOM AND CONFECTIONERY—Will sacrifice for $2750 account of ill-health; have beautiful marble fountain; seats 50 persons; well established business; good lease, choice Hollywood location, well worth $4000. Ideal place for couple or two ladies. APPLY 1707 N. Ivar Court, Hollywood Blvd. at West-ern Ave.

TEA ROOM, fine location, seats 2 years, good lease, seats 50, fully equipped, $1000. 1007 S. HILL ST. 20 FT. FROM CORNER. AT 4-5 TO. Room 546, Title Ins. Bldg., 433 Spring.

TEA ROOM and CAFE, seats 65; best location; fine price, dining room, etc. Wonderful possibilities. WEST 8033.

VULCANIZING shop, must be sacrificed immediately; 10 ft. long; 2 machines; for string up splendid business in heart of city's auto industry. 2231 S. MAIN.

WHEELS for sale, 2 wagons, covered in, 3 tons, steel tire and $60 work. $1250, with 1918 Dodge delivery. Apply 21304 W. JEFFERSON.

WAR and Reverse rush, last location, 10th and Vermont; good business; other interests compel me to sacrifice for $2500. Call at once, 604 S. NEW HAMPSHIRE.

BUSINESS CHANCES—Wanted.

WANTED—
WE GUARANTEE TO SELL YOUR BUSINESS.
City or country. Describe fully and confidentially. It is an acknowledged fact that our trained and experienced organization sells more business quicker and at better prices than unorganized. Customers, either individuals or organization. Honest treatment. No "red tape." Mutual Life Bldg. Any reasonable offer will be considered.

UNITED FINANCE CORPORATION,
Suite 1100 Citizens' Nat. Bank Bldg.,
424 S. Spring. Phone Main 9194.

WANTED—
We want name of the better class of business propositions, the kind that run $5000 up. We have clientele every day for legitimate, profit paying and money-making concerns. It will pay you to talk with us if your business is for sale.
W. S. HATTRAT & CO.
600 Title Insurance Bldg., 5th & Spring.

WANT H FUNNY how the "BROKERS" come to Los Angeles; rent an office and list a few weak "LISTINGS"? Why not GET A REAL LISTING, combined—and also GUARANTEE to sell you out? Why not EXPERIENCE in TRY OUR REPUTATION to sell you out? BUSINESS INVESTMENT CO., 500-511 Delta Bldg. PHONE 62566.
EDWARD W. ROOT, MGR.
L. A. PRIVE. H. VANHOOKER. Associated

WANTED — YOUR BUSINESS TO SELL. Phone Main 1673, our representative will call at once. No charge for listing or for small business. No courtesies treatment. It is a well-known fact that we sell more business than all other brokers combined. Why not get quick action. UNION INV. CO., 436 Spring. Room 402.

WANTED—WE CAN SELL YOUR BUSINESS.
List with us for quick action. Nothing too large or too small. We have cash buyers for all kinds of business and manufacturing.
W. S. FRENCH CO.,
404 JULIAN PINNEY BUILDING,
8TH AND HILL ST.
Phone 11554

WANTED—SELLER YOU ACTION.
Phone Fire Office Specialty Co., will call immediately. No expense. Inquiries solicited. Have cash buyers for all kinds of business. Tell us what you have for sale, and price, we do the selling. No red tape. ATLAS CO., 542 Title Ins. Bldg., 433 Spring st. and Lemon, Long Beach.

WANTED—$3, $4 investment. Have up to $2000 or $10,000 unemployed cash, which we are willing to invest in money making worthwhile business. No well-meaning need apply. Business must stand rigid investigation. Address Box T, TIMES OFFICE.

WANTED—Successful promoters desire to purchase outright, or take on royalty basis, meritorious natural, scientific, original and economic. Address L, box 228, TIMES OFFICE.

WANTED—If you are looking for paying stock, call on the INDEPENDENT OIL EXCHANGE, 6th and Olive. They will locate you without charge. 11766.

WANTED—ALL CLASSIFIED ADVERTISEMENTS FOR THE SUNDAY TIMES MUST BE RECEIVED BEFORE 6 P.M. SATURDAY.

WANTED—To invest small capital in store, grocery, confectionery. Address M, box 18, TIMES OFFICE.

LEGAL NOTICES—Bids, Proposals.

DOLLY BALSER having left my home and bed, I, Joseph Balser, will not be responsible for any debts contracted by her.
JOSEPH J. BALSER.

I will not be responsible for debts incurred by my wife, Della Duncan, after this date. ROBT. E. DUNCAN, 2041 W. Jefferson St.

I WILL not be responsible for debts incurred by my wife, Gertrude Donnelly, after Sept. 27. E. DUNCAN, 2041 W. Ave. 42.

TOO LATE—To Classify.

RESTAURANT—Doing $400 to $70 per day. Must be sold within 10 days owing to trouble. Call office C. C. CAMPBELL, 6th Floor Citizens' Nat. Bank & Mutual Life Bldg. Any reasonable offer will be considered.

$50 LOT—New Bungalow, built, stationary tub, garage. Rent $60, $500 KANSAS AVE., 1 block W. of Vermont. 39747.

CRATEMAKER looking for work on user's crate, best line of work. Call evenings, SOUTH 2007-W.

DRY AGENT ARRESTED ON EXTORTION CHARGE

TWO OTHER BAY CITY OFFICERS SOUGHT ON SIMILAR ACCUSATIONS

[BY A. P. NIGHT WIRE.]

SAN FRANCISCO, Sept. 28.—George H. Crwford, the third Federal prohibition enforcement agent in San Francisco to be charged with extortion in connection with the receipt of $10,000 from Sonoma county winemakers, was arrested today and released on $5000 bail. He will be given a preliminary hearing before a United States Commissioner October 3, next.

Henry Meyer and Waldo Curtis, the other two agents, have not been located since warrants were sworn out two days ago for their arrest. Three men are accused of accepting the money in return for permitting the transportation of liquor to San Francisco. Meyer explained that it was taken as part of a plot to trap bootleggers, Federal officers declared.

BUSINESS BREVITIES. [Advertising]

Dr. W. A. Johnson, optometrist, desires to announce the opening of offices at 322 Story Bldg. Completely equipped for expert examination of your eyes. 520105.

The Times Branch Office, 631 South Spring street. Advertisements and subscriptions taken. Ralph ... Pico 168, 16591.

WHAT'S DOING TODAY

Los Angeles Speakers' Club, Music Hall, 252 South Hill street, 8 p.m.; subject, "Has Woman's Suffrage Made Good?"

Sunset Lodge, No. 32, F. and A. M., and Sunset Chapter No. 213, O.E.S. Hall, Sixteenth and Figueroa streets, evening.

Graybody's Community Ring, Patriotic Hall, 1816 South Figueroa street, 7:30 p.m.

City Club luncheon, community singing; Estore Champagne, baritone.

American Indian Progressive Association benefit, Columbus Hall, 612 South Flower street.

Dahlia show, agricultural department, Manual Arts High School, afternoon.

Concert—Australian Unity Center of Christianity, Trinity Auditorium, evening.

"The Rehearsal," Southwest Community Theater, Manual Arts High School auditorium, evening.

Station W.R.C. dinner, Patriotic Hall, 1816 South Figueroa street, noon.

"The Love of Su Shong," Co-Operative Repertory Theater Association, Cumnock Hall, evening.

Los Angeles Museum exhibition, Exposition Park, 10 a.m. to 4 p.m.

Mrs. N. E. Mill or on "Salvation: How to Let Go," 625 South Hope street, 8 p.m.; auspices of Human Culture Society.

THEATERS AND AMUSEMENTS

MOTION-PICTURES:

Loew's State, Seventh and Broadway—"The Prisoner of Zenda."

Grauman's Million Dollar, Third and Broadway—"Williams Held in 'The Ghost Breaker.'"

Mission, Broadway at Ninth—"My Friend the Devil."

Hippodrome, Broadway near Eighth—Thomas Meighan in "Manslaughter."

Kinema, Grand at Seventh—Norma Talmadge in "The Eternal Flame."

Garrick, Eighth and Broadway—"Flesh and Blood."

Alhambra, Hill between Seventh and Eighth—"The Fast Mail."

Symphony, Sixth and Broadway—"Where Is My Wandering Boy Tonight?" with Culley Landis.

Superba, 518 South Broadway—Herbert Rawlinson in "Confidence."

Tally's, 833 South Broadway—"The Lovers of Pharaoh."

California, Eighth and Main—"Remembrance."

Miller's, Ninth and Main—George Beban in "The Sign of the Rose."

Clune's, 825 South Broadway—Florence Vidor in "Duke to Dawn."

De Luxe, opposite Westlake Park—Miriam Cooper in "Kindred of the Dust."

STAGE:

Mason Opera-house, 127 South Broadway—Sam Griffin's Minstrels.

Majestic, 744 South Broadway—"Abie's Irish Rose."

Egan's Theater, Pico at Figueroa—Maude Fulton in "The Humming Bird."

Majestic, 845 South Broadway—"The Bees Car."

VARIETIES:

Orpheum, 630 South Broadway—Vera Gordon, Hillstreet, Eighth and Hill—Corrine Griffith in "A Woman's Sacrifice."

Pantages, Seventh and Hill—Viola Dana in "Society's Believing."

Burbank, Sixth and Main—"Water Babies."

Hippodrome, Main near Fourth—Helen Ferguson in "The Right Way."

Empress, 534 South Broadway—"Town Gossip."

RADIO:

7 to 7:30 a.m., KUS—City Dye Works.
10 to 11 a.m., KNX, Rock's.
12 m. to 12:30 p.m., KUS, City Dye Works.
1 to 1:30 p.m., KFI, Anthony.
1:30 to 2:45 p.m., KWH, Examiner, 485 meters.
1:30 to 2:15 p.m., KHJ, Times.
2 to 3 p.m., KYJ, Hamburger's.
3 p.m., KNX, Long Beach.
4 to 4:30 p.m., KFAW, Santa Ana.
4 to 4:30 p.m., KUS, City Dye Works.
4:30 to 5 p.m., KFI, Anthony.
4 to 4:45 p.m., KUY, El Monte.
4:45 to 5:00 p.m., KPAC, Glendale.
5 to 5:30 p.m., KOG, Herald.
5:30 to 6 p.m., KWH, Examiner.
6 to 6:15 p.m., KWH, Examiner, 485 meters.
6 to 7 p.m., KHJ, Times.
6 to 8 p.m., KOO, Herald, and KPAC, Glendale.
7 to 9 p.m., KLS, Pasadena.
8 to 9 p.m., KWH, Examiner.

PRESIDENT'S DAD BACKS DEMOCRAT

"My Boy" Has Enough Trouble Without Iowa Socialist, He Says

[EXCLUSIVE DISPATCH.]

DES MOINES, Sept. 28.—"With fellows like Borah and La Follette to deal with, my boy has enough Bolsheviks to trouble him in the Senate now, without sending any more down to Washington."

Dr. George T. Harding, father of the "boy" in the White House in Washington, jumped suddenly into the Iowa Senatorial contest last night, it was learned today, and "rolled up his sleeves" to fight for Clyde L. Herring, Democratic nominee. First, Dr. Harding was told that Iowa Republicans are incensed at the defeat of a favorite Republican candidate by Smith D. Brookhart, former Army colonel. Then he was "shown" by local "hard-shell" Republicans that Brookhart attended a conclave of radicals in Chicago on February 1, last, where, the Republicans assert, each radical candidate was told to inveigle himself onto a regular old line party ticket.

Next Dr. Harding was entertained by E. T. Meredith, Democrat, former Secretary of Agriculture, and given carte blanche to the Meredith apartment in a fashionable hotel here.

Finally was entertained in lavish fashion by Mr. Herring, the Democratic candidate himself. And after all this, Dr. Harding was invited last night to speak before the Polk County Medical Association and that is when he said:

"Mr. Herring is a gentleman. The man running against him a Socialist. I don't want to see a Socialist in Washington causing trouble. Mr. boy has enough Bolsheviks troubling him there now. I have my sleeves rolled up for Mr. Herring."

FLINT IN CAPITAL

Los Angeles Banker Asks for Larger Customhouse Force

Motley H. Flint, Los Angeles banker, accompanied by Senator Shortridge, called on Director of Customs Camp yesterday and urged an increase in the personnel of the Los Angeles customhouse, said a dispatch last night from Washington. A formal application for an increase in the clerical force, particularly of examiners and stenographers, already has been mailed by Collector of Customs Schwaebe.

Mr. Camp told the Californians that he realized the remarkable growth of business at the port of Los Angeles, and that as soon as Mr. Schwaebe's recommendations arrived, he would act, and make every effort to allow an adequate force. Mr. Flint pointed out that the present force of examiners is sadly inadequate, resulting in delays to business men waiting for official documents or advice on import matters.

CARS COMING TO MOVE FRUIT CROP

[BY A. P. NIGHT WIRE.]

SACRAMENTO, Sept. 28.—There are one-third more refrigerator cars moving westward to move the Pacific Coast fruit crop than was the case last week, according to a telegram received here today by Ralph P. Merritt, president of the Rice Growers' Association of California. The telegram, which is expected to have a cheering effect on California growers, was sent by Secretary of Commerce Hoover from Washington.

FATE OF HEARST UP TO TAMMANY

(Continued from First Page)

situation. He did not indicate his own conclusions.

His action was nevertheless interpreted to point but one way either with or without the consent of Hearst. The first meeting between Murphy and Smith for several weeks followed the Murphy-Hylan conference. Smith intimated that he would tell the boss that he could not consistently recede from his opposition to the nomination of Hearst for Governor or Senator.

He is reported to have told Murphy that he believed his action would be indorsed by Democrats throughout the country. The Hearst agents, while reflecting great concern, insisted that Murphy would change the Smith viewpoint. They declared that Hearst would not retire unless requested to do so by Murphy himself. The best-informed leaders expressed the opinion that Hearst would be eliminated. Mayor Hylan and W. J. C. Connors expressed just the opposite view.

The councils of the night may bring peace before the time comes around to vote for candidates tomorrow or they may not. In the latter event, a spectacular battle, conducted at short and a vituperative range on the convention floor is likely to split the Murphy party wide open and result in many political tragedies.

The most active participants in the maneuvering to bring about an agreement which will give Smith the gubernatorial and Hearst the Senatorial nomination appear to be insecure in their guarded predictions. They hope for a love feast, but fear a dog fight in which either Hearst and Smith may finally emerge the victor or both be eliminated.

RESERVE CANDIDATES

Half a dozen reserve candidates, including former Gov. Martin H. Glynn, Mayor Hylan and former Congressman Lunn of Schenectady, are being groomed to meet any eventuality that may be provided through the elimination of Hearst and Smith. Adherents of both the leading contenders are conducting their respective campaigns with pronounced bitterness. The most definite impression prevailing tonight is that Tammany and Boss Murphy will succeed in reconciling the acute friction between Smith and Hearst. If this impression is incorrect one guess is as good as another as to the outcome of the row.

The delegates and camp followers who cheered wildly for Al Smith at the first session of the convention this afternoon were really thinking about William Randolph Hearst. The shadow of the "William-street plague," as Tom Foley described him, hung heavily over the convention hall. The presence of it presumably explained the lack of enthusiasm and absence of emotional outbursts which usually make a Democratic function colorful and entertaining. The fact is that there was quite as much spontaneous urge to the convention of embalmers who were meeting in a smaller hall two blocks away.

CALDER RENOMINATED

[BY A. P. NIGHT WIRE.]

ALBANY (N. Y.) Sept. 28.—The Republican State convention of 1922 completed its work today, renominating Gov. Nathan Miller of Syracuse and United States Senator William Calder of Brooklyn and naming a ticket of State officers.

Adoption of a State platform which indorsed "the administrative efficiency and sweeping economics," of the administration of President Harding and Gov. Miller; pledged support to the principle of home rule for municipalities; sponsored equal rights for women, and which ignored the prohibition question, preceded the nomination.

FORD LOSES OUT

[BY A. P. NIGHT WIRE.]

BAY CITY (Mich.) Sept. 28.—A movement to indorse Henry Ford as a Presidential candidate in 1924 failed at the Democratic State convention here today when the resolutions committee decided such action would be "premature and too far in advance of the election. The proposal, sponsored by the delegation from Adrian, which included S. W. Raymond, a brother-in-law of the Detroit manufacturer, precipitated a fight in the resolutions committee.

AIRPLANE'S USE SAVES TOT'S LIFE

Instrument Needed in Delicate Operation Rushed to Modesto

[BY A. P. NIGHT WIRE.]

MODESTO, Sept. 28.—The airplane took its place as a life-saving agency in Modesto today and tonight baby Hall MacBride, 19-month-old son of a prominent Modesto business man, is out of danger after being whisked back from death by a record-breaking flight from Modesto to Sacramento and return.

At 10 o'clock this morning the child suffered a contraction of the throat which virtually stopped respiration and made a delicate operation immediately necessary. The instruments needed for the operation were not available here.

An airplane of an express company operating by air between Modesto and San Francisco was parked before a hangar at the municipal aviation field. With Pilot William Williams, veteran of the World War, in the forward cockpit, it was dispatched to Sacramento where a medical instrument house had the apparatus needed.

In one hour and thirty minutes Williams landed at the municipal aviation field again with the instrument. And in less than another half hour the operation had been performed and the child was out of danger.

The operating physicians declare another few minutes and the child's illness would have proved fatal.

HUNTERS ARE JAILED

[BY A. P. NIGHT WIRE.]

REDWOOD CITY (Cal.) Sept. 28.—John Derraso and Felix Dorr of San Francisco were sentenced to pay a fine of $250 and to serve fifty days in the County Jail by a justice of the peace today for killing a doe on King Mountain, San Mateo, August 13. The men were arrested by deputies of the State Fish and Game Commission.

Extra Clear Quality
Sheer Silk Hose
Narrow lisle hem. In brown, beige, dune, black, white.
Priced at $2.35
(Main Floor)
Myer Siegel & Co.
617-619 Broadway
Feminine Apparel Exclusively

America's Finest Store
VOGUE COMPANY
BROADWAY AT EIGHTH
New Beaded Bags

6.25
Specially Priced
Exquisitely fashioned by hand in colors that are rich and harmonious.
Bags that will be worn with the Directoire gowns and afternoon tailleurs this fall, handsomely lined in silks that blend with the predominating color tint.
Other Models at 10.95

BOOS BROS
Specials Today!
Codfish Cakes With Cream Sauce
Feast on the deep sea flavor of tender, white, suncured cod mixed with mealy, crumbling potatoes into piping hot codfish cakes and covered with a delicious cream sauce. This is a dish that must be prepared just so to be pleasing to the palate. That Our chefs understand its proper preparation, we believe you will agree once you taste this tempting delicacy.
Blackberry Cobbler
Choose a dish of our Blackberry Cobbler and a large size individual pitcher of pure cream, and you've a dessert befitting a queen's taste. Just big luscious blackberries enveloped in a choice bit of pastry of our own creation.
five delightful dining places
618 South Olive St. 648 South Broadway
436 South Hill St. 328 South Broadway
319 West Fifth St.

Just Turn the Faucet
For Steaming Hot Water
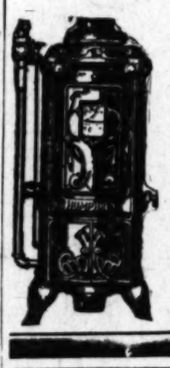
A Style for Every Purpose and Purse
Favorably Known for 35 Years of Reliable Service
HUMPHREY
AUTOMATIC GAS WATER HEATER
FRANKLIN & BOYCE
Sole Agents
930 S. Main St. Phone 61905, 823830
Pasadena Branch: 184 E. Union. F. 0. 838
Long Beach Branch: 253 Am. Ave. Main 279

BUY A SPELLMAN DESK
AND SAVE THE FREIGHT
Made in Los Angeles
FACTORY AND SAMPLE ROOM
AND MIDDLEMAN'S PROFIT
418 West 10th Street Phone Pico 5901
OFFICE FURNITURE MADE TO ORDER.

Bargain Month For Furniture
See today's Times' Want-Ads.

Look to Your Eyes
Beautiful Eyes, like fine Teeth, are the result of Constant Care. The daily use of Murine makes Eyes Clear and Radiant, Invigorates. Harmless. Sold and Recommended by All Druggists.

MURINE for your EYES

DR. GERTRUDE STEELE
Plastic Surgeon
Skin and Feature Specialist
Consul. Realty Bldg., 607 S. Hill St.
Rooms 507-8. Hours 10 to 5. Phone 61608.

Odorless Gas Heat Means Health
See the Lawson Odorless demonstrated by Edwn. S. Dept. Store

New Stomachs For Old
Eat What You Like and Be Happy
F. E. CHAMBERLAIN, New Zealand Herbalist, 533 West Eighth St.
We move Nov. 1st to 512 W. 10th St.

THE WEATHER
[Official Report.]

LOCAL OFFICE, U. S. WEATHER BUREAU, Los Angeles, Sept. 28.—(Reported by H. R. Hersey, Meteorologist.) At 5 o'clock a.m. the barometer registered 29.92; at 5 p.m., 29.88. Thermometer for the corresponding hours showed 65 deg. and 85 deg. Relative humidity, 5 a.m., 96 per cent; 5 p.m., 70 per cent. Wind, 5 a.m., southeast, velocity 6 miles; 5 p.m., southwest, velocity 10 miles. Temperatures, highest, 76 deg.; lowest, 62 deg. Barometer reduced to sea level.

WEATHER CONDITIONS.—A large area of high pressure covers the country from the Middle and Upper Mississippi Valley eastward to the Atlantic Coast. Under its influence fair weather prevailed generally from the Rocky Mountains to the Atlantic Coast. Showers occurred yesterday in Arizona, Idaho, Oregon and Washington and it was decidedly cooler in Idaho, Montana, Utah and Nevada. Light frost was reported in Boise, Idaho. In Southern California partly cloudy, cooler weather was experienced Wednesday and it was cloudy and moderately cool at all points yesterday morning. Fair weather with moderate temperatures may be expected in this vicinity today.

SUN, MOON AND TIDES—Los Angeles, September 29. Sun rises 5:46 a.m., sets 5:41 p.m. Moon rises 3:06 p.m., sets, 12:07 a.m. Los Angeles Harbor, September 29. High tides, 5:56 a.m. and 5:07 p.m. Low tide, 11:30 a.m.

LOCAL TEMPERATURE—Minimum and maximum temperatures from Southern California reported yesterday to the Los Angeles office of the U. S. Weather Bureau, were as follows:

Stations—	Max.	Min.
Catalina	90	60
Los Angeles Harbor	75	65
Mt. Wilson	75	50
Newport Harbor	71	60
Pasadena	80	50
Pomona	90	58
Redlands	87	53
Riverside	88	54
Santa Barbara	74	54
San Bernardino	86	60
Santa Ana	80	54

LOCAL FORECAST

For Los Angeles and vicinity: Friday fair; light westerly winds.

STATE FORECAST

SAN FRANCISCO, Sept. 28.—Weather forecast: San Francisco and vicinity: Fair Friday; moderate westerly winds.

Southern California: Friday fair; light westerly winds.

Sacramento and San Joaquin Valleys: Friday fair, warmer; light northerly winds.

ARIZONA FORECAST

PHOENIX (Ariz.) Sept. 28.—Forecast for Arizona: Generally fair Friday and Saturday, not much change in temperature.

TEMPERATURES

	Max.	Min.		Max.	Min.
Abilene	86	62	North Head	62	52
Boise	84	48	Oklahoma	90	66
Boston	80	58	Phoenix	92	70
Buffalo	68	56	Pittsburg	78	44
Chicago	74	56	Portland, Or.	64	52
Denver	74	56	Rapid City	86	58
Des Moines	82	54	Red Bluff	92	56
Dodge City	—	—	Salt Lake City	86	58
El Paso	—	—	Roswell	86	62
Eureka	60	44	St. Louis	82	68
Flagstaff	84	46	Seattle	62	50
Fresno	90	58	St. Paul	80	50
Galveston	82	76	Sacramento	92	60
Havre	76	46	Salt Lake City	86	62
Helena	80	56	San Diego	72	64
Huron	76	54	San Francisco	74	56
Independence	86	54	Spokane	84	52
Kamloops	84	50	Seattle	62	50
Kansas City	82	62	Tacoma	66	48
Knoxville	82	58	Tonopah	86	62
Los Angeles	76	62	Tonopah	84	42
Memphis	84	62	Tucson	92	62
Modena	72	44	Washington	80	58
Needles	94	62	Winnemucca	84	44
New Orleans	84	68	Walla Walla	84	52
New York	68	58	Yuma	96	74

VITAL RECORD.

MARRIAGE LICENSES

The following marriage licenses were issued yesterday. Name and age given.

UMINDO—CARMENTO. Miss Armindo, 29; Lee Carmento, 23.

ARNHOUSE—WALSH. Walter R. Barnhouse, 24; Mabel A. Walsh, 22.

BROWN—CROW. Ray E. Brown, 30; Frances N. Crow, 26.

BUNNAGE—LEVENSON. Nathan Bunnage, 37; Gertrude Levenson, 22.

CRUSE—RAY. Andrew L. Cruse, 65; Alice W. Ray, 47.

CORRIENTEMENTO. Jesus Cortes, 24; Francisca Pimiento, 26.

DAVIDSON—BRAUN. Herbert H. Davidson, 25; Miss J. Braun, 25.

DE LA FODOR—TWIGG. William De La Fodor, 30; Miss J. Twigg, 25.

DUNNEBACKER—BAGLEY. Harry A. Dunnebacker, 25; Essie M. Bagley, 23.

FARRIS—EMERICK. Clarence B. Farris, 30; Miss Emerick, 25.

FELICE—VASHINDER. Michael De Felice, 25; Helen Vashinder, 22.

FORMIA—GALLOTTO. Joan Formia, 23; Catherina Galotto, 18.

HIGGINS—STOKES. George Higgins, 54; Helen Stokes, 34.

JENSEN—CROUSE. Julius J. Jensen, 34; Laura Crouse, 28.

LEADLEY—CLAYTON. Harry A. Leadley, 35; Catherine Clayton, 22.

LEMAY—STICKELMEIER. Otis Lemay, 32; Margaret Stickelmeier, 26.

LEFEUVRE—MARTANTIN. Fidlig B. LeFeuvre, 31; Marcelle Martantin, 29.

MCCOMBER—KAUFFMAN. Dean G. McComber, 20; Mary B. Kauffman, 22.

MCGINLEY—WELLER. Ernest J. McGinley, 28; Marjorie E. Weller, 22.

MCKAY—CREETHAM. George McKay, 30; Ethel Cheetham, 24.

MITCHELL—BUCKLEY. David W. Mitchell, 23; Lillian M. Bickley, 22.

MORRIS—PETERSEN. Lee J. Morris, 27; Clara A. Petersen, 25.

MORELAND—PERKINS. Carl J. Moreland, 23; Lois B. Perkins, 23.

NORTHWOOD—LEMARR. Harlan Northwood, 21; Mabel J. LeMarr, 16.

OGLE—JOHNSON. Jacob A. Ogle, 34; Marie H. Johnson, 24.

Teeth as Low as $5; Best Set $7
Best set, none better, no matter how much you pay, including your choice of shade and patented imperial enamel. Guaranteed to years $7
EXTREMELY LOW PRICES
Teeth as Low as $3.00
Best Set of Teeth (either set) $7.00
Gold Crowns (22 karat) $4.00
Bridge (22 karat) $4.00
Porcelain Crowns $4.00
Gold Fillings ..... $1.00 up
Silver Fillings ..... $1.00 up
Platinum Fillings ..... $2.00 up
Teeth treated $1.00
Pyorrhea Treatment, per tooth $2.00
Nerve Removed (Painless) $1.00
Teeth Extracted (Painless) 50c
No charge for Painless Extraction and Cleaning when other work is contracted for.
Old gold is valuable. I pay cash or allow you full value for it on dental work.
NOT A DENTAL PARLOR. A PRIVATE, high-class, up-to-date, SANITARY dental office with specialized departments and gentlemanly operators whom you will not be ashamed to recommend to your friends.
X-RAY PICTURES.
Plate examined $1.00
Additional exposures (each) 75c
Two exposures $2. Complete set (15) $5
Perfect Pictures Guaranteed.
DR. FAIRFIELD Examinations FREE
Entire Third Floor 536 S. Bdwy.
Hrs. 8:30 to 6; Sun. 9 to 12. Phone 61808.

HOOTEN & STOSSER

Watches Repaired
To add to our fast-growing list of satisfied customers, we will repair only any American watch for..... $1
and charge wholesale for materials used and guarantee its timekeeping for two years.
Reingold 521 S. SPRING

MARRIAGE LICENSES

The following marriage licenses were issued yesterday. Name and age given.

PARDELLA—GIOVANAZZI. Eugene Pardella, 22; Clara Giovanazzi, 19.

RIDER—DUNCAN. Earl L. Rider, 32; Gertrude Duncan, 33.

ROACH—SUNDIAN. Roy Roach, 26; Grace Sundman, 19.

SCOTT—HEYN. Sylvester G. Scott, 34; Minnie A. Heyn, 17.

SHAPIRO—ADLER. Paul Shapiro, 30; Mildred Adler, 24.

SLANG—WOLCOTT. Clyde R. Slang, 30; Emma K. Wolcott, 30.

SWANSON—LEONHARDT. John F. Swanson, 32; Leoni M. K. Leonhardt, 28.

UNDERWOOD—RENNIER. T. Walter Underwood, 21; Gladys G. Rennier, 21.

WAITE—JONES. Ted B. Waite, 23; Sadie M. Jones, 20.

WRIGHT—GRUENDYKE. Harold A. Wright, 25; Emma Gruendyke, 28.

DIVORCE DECREES GRANTED

DAVIS. Eva Myrtle from Jerry.

GRANT. Beatrice A. L. from Frederick J.

MCGOVERN. Nita from Henry J.

PIERSON. Izola from Alexander.

SPEARMAN. Frank S. from Helena.

TURNER. Pauline R. from Arthur.

WASHBURN. Clifford M. from Elsie Mary.

NATURALIZATION PETITIONS

Petitions for naturalization, with name, nationality, residence and date of coming to United States given, were filed yesterday with the U. S. District Court, as follows:

Carl Singer, Germany, 5737 Warley avenue, May 12, 1914.

Pietro Di Carlo, Italy, 231 Eleventh street, San Pedro, Aug. 22, 1918.

Henry Mosterland, England, 2106-A Compton avenue, Aug. 18, 1911.

Chris W. Leiser, Canada, 236 South Ardmore avenue, Jan. 9, 1917.

Mark Lafferty, Ireland, 920 Monterey Road, South Pasadena, Dec. 14, 1901.

Albert E. Parish, England, 5000 West Twenty-seventh street, Oct. 28, 1912.

Joseph S. Wells, Canada, 470 Claremont Drive, Pasadena, March 15, 1917.

OFFICIAL DEATH LIST

Name and place of death— Age. Date.

AYRES, William, Los Angeles ..... 67 Sept. 26
BRUNKHORST, Martin, Los Angeles ..... 81 Sept. 26
CLARKSON, Charles, Los Angeles ..... 71 Sept. 26
GRIPP, Emma, Los Angeles ..... 71 Sept. 26
HALL, Edward, Los Angeles ..... 57 Sept. 26
HEINZE, Robert, Los Angeles ..... 39 Sept. 26
HICKSTRIER, Magdalen, Los Angeles ..... 67 Sept. 26
INGRAHAM, Annie, Los Angeles ..... 67 Sept. 26
JOHNSTON, John, Los Angeles ..... 69 Sept. 26
JONES, Mary, Los Angeles ..... 67 Sept. 26
LUNT, Jane, Los Angeles ..... 73 Sept. 26
MCDONOFF, William, Los Angeles ..... 73 Sept. 26
WEBER, Grace, Los Angeles ..... 73 Sept. 26

DEATHS

With Funeral Announcements.

BARTLE.—Mrs. Ella, beloved mother of Ruth and G. Bartle and Mrs. Ruth Darts, aged 55 years.
Funeral services from Little Church of the Flowers at Forest Lawn, Saturday, at 3 p.m. Interment Forest Lawn Cemetery.

BIRT.—September 28, Irene Bilp. Remains at McKellar & Salsbury.
Funeral notice later.

BURGESON.—At Long Beach, Benjamin Burgeson. Remains at Pierce Brothers.
Notice of Funeral later.

CLEWETTE.—September 28, Edith Abigail Clewette, beloved wife of Frank B. Clewette and mother of Roger Earl Clewette of this city.
Funeral services to be held today at 2 p.m. from the chapel of Reed Bros.-Dahlenburg Co., 1240 South Flower street. Interment Inglewood Park Cemetery.

CONDE.—At 1427 Neola street, Franz Josephine Conde.
Funeral services private at The Little Church of the Flowers, today, at 2 p.m. Arthur H. Grant, director.

GRIPP.—At 1048 West Thirty-eighth street, Mrs. Emma Gripp, age 72 years, beloved mother of H. H. Gripp and Mrs. C. E. Schultz of Los Angeles, Mrs. E. E. Brightwell of Los Alamitos, Cal.; R. A. Gripp of San Pedro, Cal.; R. W. Gripp of Compton, Cal.
Funeral services today at 10:30 a.m. from the funeral parlors of W. A. Brown, 1336 South Flower.

GRIPP.—The funeral services of Mrs. Emma Gripp will be held today at 10:30 a.m. from the funeral parlors of W. A. Brown, 1336 South Flower street.

HARDY.—Services for the late Margaret Bell Hardy will be held today at 2 p.m. from the parlors of Lawson F. Utley, 6264 Manchester avenue.

HICKSTRIER.—Magdalen, September 27, at the home of her daughter, 1038 West Sixteenth street, age 69 years, beloved mother of Miss Elizabeth Miller, Mrs. George H. Chilcott, Mrs. Arlene Rees, Mrs. Mary Lloyd, Miss Frances Hickstrier, and Mrs. Rose Kelchner and Mrs. George H. Wiesman.
Funeral services Saturday, September 30, at 2 p.m., from First English Lutheran Church, Eighth and Flower streets. Interment Evergreen Cemetery, Pierce Bros., directors.

HOLDEN.—At Alhambra, Sept. 26, 1922, Glen E. Holden, age 24 years, native of California.
Funeral Friday morning at 10 o'clock from parlors of Turner, Stevens & Tupper, Alhambra. Interment Rose Garland Cemetery.

HODGE.—At 2048 Harrington, Sept. 28, 1922, Mrs. Louise Hodges, aged 69 years. Remains at Pierce Brothers, 850 Figueroa.

HUNTER.—In Los Angeles, Sept. 27, 1922, Mrs.

The Los Angeles Times

FRIDAY MORNING, SEPTEMBER 29, 1922.—PART II: 12 PAGES. POPULATION [By the City Directory—(1922)—681,128 By the Federal Census—(1920)—576,673

SECURE MORE EVIDENCE AGAINST LOVE PROPHET

Confessions of Women With Other Documents Show Blackmail Plot, Say Officials

Documentary evidence of numerous purported blackmail schemes in which the "Love Prohpet," Harry Y. Cohen, alias "Rev." Charles Newman and the "The Weeping Jew," is suspected of having mulcted fortunes from his victims, was obtained yesterday by investigators from the District Attorney's office.

NEWMAN LOVE SUIT RUMORED

Ex-Secretary of "Prophet" Begins Breach of Promise Action, Report

A breach of promise suit against "Rev." Charles Newman, the love prophet, whose spiritualist temple has been exposed by the District Attorney's investigators, is to be filed by Mrs. Zadah Beyer, according to reports emanating from her intimate friends yesterday.

Mrs. Beyer was formerly employed by Newman. After working as secretary in the outer office of the temple for two months, Mrs. Beyer resigned her position six weeks ago. Her duties, she said, were to receive customers, to run errands and to distribute cards to prospective clients of the self-asserted spiritualist. Her small son, she said, was also employed to distribute cards.

Letters sent to Newman and to which her name was attached are now held by Dep. Dist.-Atty. Joos. The letters intimate that Mrs. Beyer and Newman had been very friendly, that she had expected to marry him and that he later double-crossed her. One of the letters threatened exposure of information she had unless a sum of money was given her.

When asked about her asserted love for Newman, Mrs. Beyer stated such an action as a breach of promise suit might be filed by her, but she had not yet seen an attorney. It was learned later that yesterday afternoon she visited a local attorney's office and outlined her plans for the filing of the suit.

Newman, as he is known in Los Angeles though he is remembered by scores of aliases stretching across the continent, is at liberty on $5000 bail, charged with contributing to the delinquency of Mrs. Lillian Aleen Hildreth, 16 years old. Other charges will be filed against him later, according to a statement issued yesterday by Deputy Dist.-Atty. Joos.

Among the documentary evidence, original and certified copies, obtained by Deputy Dist.-Atty. Joos are numerous "statements of satisfaction," specifying sums ranging from $50 to several thousand dollars for "satisfactory service" extended by Newman to his victims.

ORIGINAL CONFESSIONS

Also the District Attorney has original confessions given to Newman by several women. These confessions, relating intimacy with men other than their husbands, the authorities contend, were kept in secret vaults by Newman. The love-prophet, the investigators assert, received varied sums of money from the confessors as payment to withhold the confessions from the husbands of the victims.

One of these confessions, dated "Santa Cruz, Dec. 21, 1918," reads as follows:

"I paid to Prof. Newman $900 for advice he has given me, reference to Mr. R. who I loved when he was living and with whom I was intimate when he and I lived on the same farm in Visalia. I was of belief that he would leave money when he died. I loved him more than I did my husband. That is why I was intimate with Mr. R., only because I loved him and thought I would marry him before he had a chance to be dead."

Another confession from the

(Continued on Second Page)

ONE "ADVICE" FOR ALL

"Rev." Newman Had Single Letter for Clients, Charge, $5; Here It Is for Nothing

The "spiritual advice" of "Rev." Charles Newman was generally bestowed upon his clients in written form. Women of all ages disappointed in love or suffering from mental or physical ills, youths in quest of wives, men desirous of entering profitable business flocked to him by the scores. Each day his reception room was crowded with persons seeking his "spiritual advice."

Though his clients were unaware of it, he possessed only one message from the spirits. It was six pages in length, typewritten and was given to all who paid the required $5 fee.

PRESENTED GRATIS

The Times herewith presents it to the public for nothing:

"My Dear Friend:

"My greatest phase of mediumship is to speak of the living and of those who have passed away, but particularly to deliver spiritual messages, but I feel and in fact, I know that you are more interested in the living than you are in the departed, although I can see many beautiful spirits as I place my mind upon you. You have many departed friends and loved ones whom you would be only too glad to hear from, but the spirit tells me to speak now of the living and of your individual self for this reason.

"When I draw in sympathy with your many magnetic forces I can see conditions are not just as bright and as clear as they should be, but I see a change for you soon, which will prove for the better and greatly to your advantage.

"I see your surroundings are not very pleasant and your mind is oftimes greatly upset and worried pertaining to material matters, but the spirit says do not worry, all will be brighter in the near future. I now see a letter dropping before you. I see you quietly picking it up, tearing it open and as you place it before your eyes your countenance changes the meaning you are to receive news soon which will prove of vital importance."

"ELDERLY LADY"

"Now I see a beautiful spirit it is an elderly lady. . . . She resembles you very much about the

(Continued on Second Page)

REGULATION OF WALKERS REQUESTED

Chief Oaks Would Fine Street Dodgers as Well as Motorists

The regulation of pedestrian traffic as well as that of vehicles was requested yesterday by Police Chief Oaks in a letter to the City Council, which will be considered by the safety committee of the Council next Monday afternoon.

Pedestrian traffic is now subject to police regulation in many eastern cities, including New York City, and the Automobile Club of Southern California, in its recent report on methods of relieving traffic congestion and preventing accidents, recommended that the laws be changed here so that pedestrian traffic will be compelled by law to move as the traffic officer directs.

If the ordinance is adopted, pedestrians who attempt to dodge across street intersections when the traffic officer is "turned against" them, will be subject to arrest and fine, as are drivers of vehicles under the present laws.

LAD JUMPS FROM AUTO TO DEATH

"Stealing" Ride Proves Fatal Adventure for School Boy

Jumping from an auto truck in front of another car, early yesterday, Roy Baumgardner, aged 7 years, suffered injuries which resulted in his death an hour later.

According to Chief of Police Kellar of Vernon the boy had been waiting with other children at the corner of East Forty-sixth street and Boyle avenue for a school bus. The truck drove by and the lad, hoping to beat the other children to school, climbed on it. The truck had gone but a short distance when the school bus appeared and the lad is said to have jumped off the truck with the intention of going back to the bus. As he struck the pavement an automobile driven by Francis S. Woodward of 110 South Palms avenue, ran over him. Mr. Woodward, according to the police, immediately picked the injured lad up and took him to the Vernon Emergency Hospital. From there he was transferred to the County Hospital, but died as he was being carried into the latter institution by Mr. Woodward.

Unappreciative Sewer Receives Illegal Liquor

About 300 gallons of moonshine brandy, moonshine and other whisky, synthetic gin and Scotch liquor, with thousands of gallons of wine were destroyed by U. S. Marshal Stitel yesterday, the stuff being poured into the sewer at the Federal Building and a local warehouse. In addition there were fourteen stills put out of commission. Much of the whisky was bonded goods and of standard makes.

Judge Trippet has ordered that hereafter all liquor turned over to the United States marshals must be destroyed instead of being turned over to some of the city hospitals. Word has come to the court that at the latter institutions it has been entirely too handy for the good conduct of some of the attaches.

INDIAN SLAYING RECALLED

Pioneer Says Excavated Bones Those of Red Man Shot by Major Years Ago

"What! They found bones?—Ha! that's the Indian Maj. Bell shot more'n fifty years ago, boy!"

It was a picturesque figure speaking—old Tom Botello, four score years old, one of Los Angles' oldest Spaniards.

Fifty-four years ago, Tom Botello, then a caballero that could twirl his mustache at the senoritas with full pride of manly appeal, was Undersheriff here.

One day he was called from the Sheriff's office in the pueblo of Los Angeles by a horseman—there were no telephones then—who told him that "another Indian's been shot out at the reclamation project."

Duty was duty. Undersheriff Botello went out to where a gang of men was doing government reclamation work. The spot is where now a steam shovel and a gang of modern-day laborers is digging in preparation for the faundation of a new auto school at Santa Barbara avenue and Figueroa street. It was there that laborers came upon a find both golden and grewsome a few days ago.

INTERESTING FIND

A few handfuls of gold nuggets —a few more since then, until about $7000 worth has been unearthed—were found. Then a few human bones—a gold watch chain, a miner's mortar and pestle—and most interesting, an old daguerrotype in glass showing faintly but still plainly two women young and comely.

It was to the scene of this find here in prosaic 1922 that Undersheriff Botello made his way, he said last night.

"Well, young feller—Maj. Horace Bell; he's dead now—had up and shot another Indian in the gang there," said old Tom last night at his home here.

"What for? Well, now, I can't rightly say. What was that there picture they found, did you say? Two women? Well, now, mightn't that have had something to do with

(Continued on Seventh Page)

Bones and Nuggets Found in City

Target for Flowers and Vase

Mrs. James P. Simmons,
Who is also known as the "Modern Venus."

"MODERN VENUS" OBJECTS

Widow of Late Abe Hammerstein Asks Divorce and Makes Numerous and Divers Charges

A suit of pajamas with an essential part, the lower half, missing, together with the casual remark that "I would like to get you alone long enough to kill you," figure prominently in a divorce action brought yesterday by Mrs. Miriam H. Simmons against James P. Simmons, executive manager of the Rudolph Wurlitzer Company of Cincinnati. Mrs. Simmons, who is known as Miriam De Milo, the "Modern Venus," is the widow of the late Abe Hammerstein, New York vaudeville magnate.

The couple's marital career, as described in the complaint prepared by Attorney E. Marion Crawford, was frequently punctuated with outbursts by the husband. These incidents, it is related, consisted of such items as a vase, accurately and forcefully thrown, a threat with a revolver and the ousting of Mrs. Simmons from her bed during the still hours of the night.

Then entered the pajamas. Mrs. Simmons declares in her complaint that she returned home one evening with a woman friend when she found her husband in the company of a "strange female person." Mr. Simmons, it is declared, was clad only in the briefest and informal attire. He had on the coat of a pajama suit.

Quite taken aback at the sudden entrance of his wife, Mr. Simmons is declared to have thrown a bunch of roses at his wife without removing the case. He then ejected his wife from the room and locked the door.

Once he is said to have thrown a sack of tomatoes at his wife while the couple were marketing.

Mrs. Simmons asks that she be given $150 a month alimony. There is said to have been a property settlement, but Mr. Crawford would not confirm this.

The couple's home is at 2157 Alessandro street, Edendale district. They were married in New Orleans, Feb. 10, 1917, and separated May 25, last.

Chamber Party Resting From Island Jaunts

Latest messages from the Chamber of Commerce party en route home from Honolulu indicate that the party is in good spirits. A radiogram received late yesterday by Federal Telegraph from Secretary Frank Wiggins of the Chamber reads as follows:

"Capt. John D. Fredericks sails from Honolulu for the Orient on Saturday. Everybody resting after sightseeing and being entertained but able to hold card parties, mask ball and vaudeville features. We passed the S.S. City of Honolulu, Hawaii-bound at 3 this morning. Fine weather."

The message, dated Sept. 28, was received by the members of the board of directors at the regular meeting yesterday afternoon.

BLIND MAN VICTIM OF HARD LUCK

Stripped of Wealth by Wife, is Forced to Sell Papers to Live

Frank Maciewski might have quoted Kipling: "And the female of the species is more deadly than the male."

For it was a woman, the girl he married from a tenement house when he had an income of $75,000 a year, who stripped him of his wealth and forced him to sell papers for his daily bread, he asserted in the divorce court yesterday, where Judge Summerfield granted him a decree.

Mr. Maciewski is blind. He sells papers at Fifth and Spring streets. But in 1919 he was drawing $75,000 as owner of the Cincinnati Globe, a paper published in the interest of the blind. He married Pearl Maciewski. He took her from a tenement house and installed her in a luxurious flat.

He trusted her and she took advantage of his blindness, he said, and robbed him. He caused her arrest, relented and forgave her. Then she left him.

His peaceful, happy life changed into one of worry, and one thing after another brought him to poverty. He came to Los Angeles a year ago with his back to the wall. Now he is winning his way back, but slowly.

PRAYER FOR WISDOM:—So teach us to number our days, that we shall apply our hearts unto wisdom.—Psalm xc, 12.

HORSESHOE CHAMPIONS IN CONTEST

Sixty-six Players Hold "Barnyard Golf" Event at Long Beach

[EXCLUSIVE DISPATCH.]

LONG BEACH, Sept. 28.—With an entry list of sixty-six contestants, representing fourteen cities, the second annual tournament of the California State Horseshoe Pitching Association was opened here today. The meet, which will close Saturday afternoon, attracted a crowd of more than 2000 spectators.

In the intercity contest, one of the feature events of the meet, W. R. Bradfield and A. F. Galloway of Long Beach were victorious winning eighteen games and losing two.

Redlands, represented by F. F. Griffith and G. J. Mulligan, captured second in the same contest, taking eleven games and losing nine, while Glendale, represented by Glenn Porter and A. V. Ansley, won third. They won nine games and lost eleven.

J. W. Withington of Oxnard, captured first place in the contest for players holding local records of fifteen ringers and under in five games of twenty-one points each. He won seven straight games and was the star of today's play. D. D. Kenyon of Glendale took second place in the same event, winning six games and losing one. A. Beardsley of Glendale captured third with four games won and three lost. L. Levine of Glendale won fourth after playing off a close tie with J. A. Suffacool of Long Beach.

In the contest for players with local records of sixteen to twenty-four ringers in five games of twenty-one points, J. L. Denny of Glendale won first, capturing five games and losing one. George Vipond of Long Beach was second, winning four games and losing two. George H. Cleaver, O. S. Kurts and Charles A. McLean, all of Long Beach, tied for third place. They will pitch the play-off tomorrow morning.

DIES OF WOUND

Edward Miller, Shot in Robbery Attempt, Succumbs

Edward Miller, who was shot by James McCarty Tuesday evening when he was said to have attempted to escape from the latter's home at 4245 Huntington Drive with a purse belonging to Mrs. McCarty, died at the County Hospital yesterday as the result of his wound.

The body was removed to the Highland Park undertaking establishment. According to a Lincoln Heights police report, Miller ran out of the McCarty home and had reached a vacant lot when overtaken by Mr. McCarty. As Miller grappled with Mr. McCarty the latter shot him in the neck with a revolver.

JUDGE'S MOTHER DECIDES CASE

Jurist Taught to Assume Woman's Virtue

Clara Whipple Young Keeps ex-Husband's Property

Exonerated of Misconduct, Fraud Charge

BY ALMA WHITAKER

When the judge withdrew Clara Whipple Young was in hysterics.

And the early training which Judge Hahn's mother inculcated in his youth had saved the day for the titian-headed defendant in the case.

It was a dramatic case in Judge Hahn's court yesterday, potent with importance to divorcees and motion-picture people in general.

Suit was brought by James Young, film director, former husband of Clara Kimball Young and divorced husband of the defendant, to recovery certain properties and moneys given to Clara Whipple Young, defendant, while he had assumed her to be a true and virtuous wife.

FRAUD CHARGED

Mr. Young's attorneys, Frank G. Tyrrell, Jefferson Chandler and Herman Reth, sought to prove that, in persuading their client to convey these properties and the sum of $2375 to her prior to the divorce proceedings which she brought against him last year, Clara Whipple Young had executed conspiracy and fraud, trading upon her husband's belief in her virtue, and with intent to lead an improper life thereafter.

Attorney Tyrrell conceded that his client had no evidence to offer of improprieties on the part of Mrs. Young prior to the divorce proceedings, but he offered arguments tending to gain permission to offer considerable evidence of immoral conduct ten months later—in May and June of this year—to support the plaintiff's assumption of previous fraud.

It was at this juncture that Judge Hahn remembered his mother.

REMEMBERS MOTHER

"It has been my training ever since my youth as taught by my mother, and my years of legal experience as a lawyer and on the bench have not changed it, to always assume the virtue of every woman. And only when satisfactory and convincing proof is presented against that assumption of virtue, will I make any judgment of lack of virtue, said His Honor.

Attorney Tyrrell, formerly a minister of the gospel, famous as a toastmaster, and speaking in that perfectly rounded English for which he is noted, essayed to quote from weighty legal authorities to gain permission to present the evidence of improprieties which the affidavits declare took place in May and June of this year, naming Robert Russell, as companion in guilt. But His Honor sustained the

(Continued on Third Page)

DOROTHY DANCES IN BAR

Miss Clark, Who Sued Rawlinson, Has Two Weeks' Contract in Tijuana Resort

[EXCLUSIVE DISPATCH.]

SAN DIEGO, Sept. 28.—Dorothy Clark, young dancer who has filed suit for heavy damages against Herbert Rawlinson, screen actor, for a purported attack upon her a few years ago, has temporarily abandoned the public limelight for the glaring calcium of a resort at Tijuana, where she admits she is under contract for a two weeks' dancing engagement.

Search had been made for Miss Clark here ever since she disappeared from her Los Angeles home a few days ago. No one thought to investigate the little Mexican town just over the border where the night life attracts large numbers of Americans.

ADMITS IDENTITY

Yesterday word was received here that a mysterious young American girl was leading a ballet of six dancers in a resort known as the Tiajuana Bar and Cafe, and when this person was interrogated, she hesitatingly admitted she was Miss Clark. She has been here since Sunday, living alone at a downtown hotel where she registered as Dorothy Carlton.

Although she must make several appearances in dancing costumes every night, Miss Clark said she came to Tijuana "for a rest, and to escape the people in Los Angeles who hounded her."

"I couldn't stay in Los Angeles any longer," she declared. "They even made things so disagreeable that I couldn't go to high school. So I came here where I have some friends and when I was offered a chance to earn some money by dancing in Tijuana, I promptly took it. My contract will run a week longer. I wanted to quit this week, but the manager insisted that I stay for the entire engagement."

Miss Clark inferred she was "fed up" on the Rawlinson suit and appeared loth to discuss it.

WAS OPPOSED TO SUIT

"I didn't want to start any action against Herb, but mother insisted on pushing the suit," she said. "The publicity that I have received forced me to leave my husband after we had been married three weeks. I have seen Herb just four times in the last two years, twice in the East and twice out here. I do not hate him, neither do I love him. I can never forget him, even though he has made a dent in my life that can never be erased.

"I am glad to get a change of scenery and this dancing will give me a rest. I want to get my mind off myself."

Miss Clark said she wanted to return to Los Angeles after concluding her engagement at the Tijuana Bar. She said she hoped to attend a high school in Los

(Continued on Seventh Page)

BUT KITTY CAME BACK

Oscar Refuses to Leave Coo Coo; Introduction to Tom Brings Six Wee Ones

Editor of The Times:

For the benefit of such souls as may possess a cat of which they desire to rid themselves, I am addressing myself to you.

Several months ago I rented simultaneously a house and a cat. The people who had had the house before us had had the cat, too, but the cat didn't seem to care for them as much as he seemed to care for my family. So he adopted us.

I reasoned with him on the back porch one day soon after and endeavored to impress on him that he ought to go back to his owners, but he didn't pay much attention and when I walked back into the house, he followed me.

From then on, I used every means I could think of to shake that cat, and I believe I have been successful.

But first let me tell you what all I did.

BUT THE CAT CAME BACK

I took him eleven miles away in an automobile, tied him in a gunny sack and threw him in a brook. When I got home, he had beaten me back, and was waiting beside the icebox, which he had just rifled.

I set out a dish of poisoned milk and bread. He didn't eat of it, but my neighbor's chickens did and it cost me $18.

Then I determined to be harsh, so for eight days I didn't speak a word to him, figuring that he would become offended and depart. But he didn't. He was a peculiar creature.

Then I finally hit upon the wonderful scheme which I hold has succeeded in ridding me of the cat.

TRIES SEDUCTION

I went to friends many blocks away and borrowed their pet Tom for a few days.

I didn't tell them my fell design, but it was this.

I would introduce my friend's cat to mine, have them become well acquainted and then release my friend's cat. My friend's cat, as is the habit of the species, would forthwith trot home, and, of course, the cat that had adopted me would go with him, rather than break up the delightful friendship. Rather an idea, what?

AND IT WORKED

And it worked! That happened quite a few weeks ago. The friend's cat and the cat that had adopted us got on fine together. Tom (my friend's cat) and Oscar, by which name I had designated the other one, played together incessantly for several days. And finally, I chased Tom back home, and since then I have not seen Oscar either.

Trusting that this information may be of value to any of your readers who find themselves afflicted as I was, I remain,

Yours truly,
COO COO.

P.S.—Never mind this letter. Just as I was about to seal it, Oscar walked in again.

I had made a terrible mistake about Oscar.

Behind what I had fondly believed was him followed six kittens. I can swear three of them bear a marked resemblance to Tom!

THE "TIMES" NEXT SUNDAY

Page Dam Projected for Hollywood

Dam 200 feet high, 800 feet wide at the crest, with scenic boulevard over top, Hollywood to cost $1,250,000. Picture map by Times shows exact location.

Local Criminals, Strangest in the World

Startling facts revealed by official records—where local crooks operate; favorite hunting grounds of local thugs; curious habits and methods of local bad men.

How the New Tariff Will Affect You

Full analysis of new Fordney-McCumber Tariff Law, showing how it will affect Southern California agriculture, manufacturing and business.

Cafeteria Romances

Love's heart-to-heart questions are answered by eminent counselors, including Rupert Hughes, D. W. Griffith, Peter B. Kyne, Clayton Hamilton and other

Local Heroes Sleep on Baby Ribbon

Apartments of Los Angeles great fire department officials are sons of daring, sleep at nights on ribbon-trimmed

Atlantic City's National Beauty Contest

Complete group photograph, reproduced in rotogravure, of contestants from all over the country, with insert-photographs of queen, prize winner and "Miss Los Angeles"

Kaiser's Memoirs

Further chapter of the dramatic document, wherein, day by day, he unfolds revelations of warlike schemes and preparations, arouses fresh condemnation. Analyzed daily by

HOLLYWOOD'S GHOST CITY: A fact article in The Times Magazine which will whet the appetite of curiosity seekers—"Bodie," the wierd and silent city, where, for more than a generation, shooting, fighting, drinking center, where, for more than a generation, shooting, fighting, drinking center, where, for more than a generation, shooting, fighting, drinking center

WALNUTS SIDE ISSUE ABROAD

Nut Growing Here Organized on Large Scale

Association Manager Back from World Tour

Cost of Production Lower in Foreign Climes

In California walnut-growing is a highly organized business. Elsewhere in the world it is merely an incident. This is the conclusion of Carlyle Thorpe, general manager of the California Walnut Growers' Association, who returned Thursday from a four-month investigational tour of all the principal walnut producing countries of the world.

Mr. Thorpe encircled the globe to make a first-hand study of walnut-growing and determine the relationship of the walnut business in China, Italy and France to that of California's second largest horticultural industry. He found walnuts growing in the temperate belt almost all the way around the world.

CHINESE YIELD

During his travels in China he visited walnut-growing districts lying as far as 1500 miles apart. In one region, adjacent to the great Gobi Desert of China, he pressed into country which, it is said, was never before explored by a white man. This trip was made on camels with many accompanying hardships and dangers.

"Walnut-growing in China and other countries of Asia and Europe is incidental to other agricultural activities," said Mr. Thorpe yesterday. "It is not pursued as a business. One finds the walnut trees growing haphazard, with crops of citrus, flax, grapes grain, vegetables and other predominating crops.

"There are walnut trees scattered at random over all the farms in the foreign walnut-growing countries, but the trees get no such care as they are given in California. The foreign walnut trees get only such care as the coolie or peasant gives to the crops which occupy the surface area of the land upon which the nut tree happens to be growing.

"Yet the production of foreign walnuts is tremendous. The average number of trees to the farm is perhaps not more than a half a dozen, and yet the industry is so wide-spread that the total tonnage is gigantic. It makes sharp competition for the California walnut, and we are fortunate indeed to have recently secured an adequate import duty on the foreign product."

LABOR CHEAP

Mr. Thorpe says that the foreign walnut grower is able to produce nuts at a ridiculously low cost, partly because they are a side issue and partly because his help works from eleven to sixteen hours a day at a wage not exceeding 25 to 50 cents a day. This, according to Mr. Thorpe, is sharply in contrast with the high cost of labor, machinery and other items which enter into the cost of walnut-growing in this State.

The Italian walnut crop, according to his observations, will be fully 40 per cent above normal this year, but of only medium quality because of a protracted hot wave during the summer. The crop in France, he thinks, will be 20 per cent above normal, and the quality will be very good.

"The crop in China will be normal," Mr. Thorpe says, "because the trees are so hardy that no visitation of extreme weather has any noticeable effect upon them. They plod right along from year to year with about the same average tonnage and uniform quality."

In France Mr. Thorpe found the farming class decidedly prosperous.

EUROPE RECOVERING

"If conditions there are not quite what one might expect, it is probably because of a faulty system of taxation," declares Mr. Thorpe. "The populace in general is well fixed. The old shell holes made by the war, and the barbed-wire entanglements, have all been smoothed out, and bumper crops have again taken their place.

"All of the war-torn countries are being rapidly rebuilt, but along lines followed centuries ago. There appears to be no advanced or even modern thought in reconstruction. New buildings are designed as they were hundreds of years ago.

"There is no good system of sanitation, and modern conveniences are sadly lacking. The homes and public buildings have no running water. Water for all purposes is carried from the town wells, sometimes a block or so away. The farming people and the laboring classes in America enjoy comforts of all kinds that have never even been dreamed of by the well-to-do classes in Europe and Asia."

As for France, Mr. Thorpe declares that he is not greatly in sympathy with her.

"The French people are in no bad way," he asserts. "It does not seem to me that their reconstruction job was as big as that of rebuilding San Francisco, because they have not dealt with plumbing, wiring and all the other modern features of present day construction. I'm not nearly so sorry for France as I was when I left."

Lawson
Odorless Gas Heaters
Prices... Reduced
for Season 1922-23

$100.00
Built on Your Lot
5 Stock Models
Prices $58.00 Up
Woodhead Lumber Co.
Main Office: 914 So. Main St
Phones: Main 2448, 72580, 299294, So. 3582, 823120.

TOSSING COIN EASIER WAY

Only Three Eligible to Vote at Election on Annexation

The City Council yesterday called a special annexation election in Hancock Addition, adjoining the western boundary of the city, for October 31. There are three voters in this mile-square tract, and they will do all of the voting and act as election officers. As all three are in favor of the district being joined to the city, it is predicted that the election will be brief and that annexation will carry unanimously.

Presbyterians End Conference in Long Beach

By a "Times" Staff Correspondent

[EXCLUSIVE DISPATCH.]

LONG BEACH, Sept. 28.—The closing session of the Los Angeles Presbytery was held here this afternoon in the Second Presbyterian Church, its climax being a dinner served by the women of the church to the more than 200 delegates from throughout the Los Angeles territory.

Addresses were delivered by the Rev. Dr. John Shedd and Dr. W. B. Ellison, both of whom spoke on the subject of missionaries. Dr. Ellison, recently returned from Guatamala, and spoke on "Missionary Work in Latin America."

The conference has been a most successful one from every standpoint, according to local Presbyterian pastors.

N. M. Hamilton Co., Inc.
633-635 South Olive Street
(Between Sixth and Seventh Streets)
Phone 822921

Month-End Specials

$10.00 Sport Skirts
Tailored Waists

in silks and crepes, also the new beaded and printed silk overblouses specially priced $6.50 to $18.50.

These are about half the regular prices.

Dresses at half price, $10.00 to $95.00.
New Fall millinery at $15.00 to $85.00.

Also a line of silk and wool sweaters attractively priced.

ONE ADVICE FOR ALL HIS CLIENTS

(Continued from First Page)

eyes, but her cheek bones are more prominent than yours or at least the spirit speaks thusly. She places her arms about you in a most loving way and speaks. Do not worry as all will soon change and you will realize your fondest desires. She says she sees how you worry and she is only too glad to help you to overpower all obstacles and place you on the road to success and happiness. She appears to be a mother, and if not a mother, a grandmother. Your past life has been quite sad and you have not had it just as bright as it should have been, but the spirits say it can be made more beautiful for you so do not be discouraged or blue.

"Now I am carried clairvoyantly into your home and I get some person or influence there which seemingly works against your will and wishes.

"You are of an ambitious and industrious nature, but it seems the more you do the more you may, and the more you try the more you might. You are deserving of more credit than what you get, and you are not appreciated as you should be.

"FRESH OPEN GRAVE"

"Now I see the spirit lady appearing, and she is calling for some one. I can see a fresh open grave and it denotes that some one near and dear will pass out within eight months. It will be sooner than you anticipate. Now I can see the spirit of a little child appearing, and it holds in its hands a beautiful bunch of flowers and a bright light. This is a good sign, as it means well for you. . . .

"Now see a soldier appearing. If one in your family was a soldier, it must be that he loved some one connected to your family when he lived. However, he holds papers in his hands. There is money in your family which you or yours have been wronged or robbed of. I see your family record dates back well, as there was considerable money somewhere. I see you are going on a journey; it will prove favorable to you. . . .

"BE CAREFUL"

"I now get a confusion. I cannot tell if it is your home, but it is pertaining to a dark person. Be careful. . . .

"I feel you are not progressing as rapidly as you should, but it will be better soon. I would greatly help you if you would allow me. You possess wonderful mediumistic powers and could become a powerful medium if you so desired. Why I say this is for this reason. You will ofttimes sit and thing that such and such a thing is going to happen, and if you will notice it will come to pass in the most vivid way. . . .

"I now see two persons standing before me. The one is light and the other is dark; they both seemingly care for you and will offer you a proposition but the dark one will be the more sincere and the one for you to trust. . . .

"I now see a beautiful country place and a large body of land. There is something bright going to happen to develop in regard to land and property. . . .

"BE CAREFUL" AGAIN

"I see that you are on your feet a good bit and I also see that you are going to be sick. Be careful. You are going to suffer with your stomach and back. You were never born for hard work. You were born for good luck, but you have been crossed by some evil-minded person. I can greatly help you. I can change the evil into good. Your life calls for two marriages or at least at the time of your birth you were allotted for such.

"Whenever you are about to undertake anything always call upon the good spirits to help you and they surely will.

DANGER IN STAIRS

"I want to advise you to be careful of an accident in ascending and descending stairs in your home or elsewhere, although this can be avoided if precaution is used in time. Now I see some one is complaining in your family. I also see a sick bed for you but the sickness is of short duration and is not of a serious nature.

"Now I see you have made a promise and will have to fulfill it. I see where some one has tried to lead or persuade you, but let us say right here be careful and keep your eyes open and look out for a light person who will come to you and make you a promise. They lie. You must not listen to them.

"I hear several names. Perhaps they are close friends or relatives. I hear the names Charles, Mary, William, Emma, George, John and Elizabeth. In fact, I hear many names calling to me as I am writing to you. They are both living and in the spirit life. . . .

DON'T HAVE TO WORK

"Dear friend, you were never born for laborious work. You have a business head and can be successful if you pay more attention to the occult which you possess and can be master of and develop it more. You possess wonderful magnetic powers and have considerable personal magnetism which you could see to a great extent if you would only use determination and selfism. . . .

"I am impressed to say that you are adapted to a business career. You are very self-supporting, self-sustaining and executive. You are honest, ambitious and industrious and I don't care how dark your past life has been you are going to meet with success this year. There is nothing that would afford me more pleasure than to be able to sit before you face to face as it would enable me to move with your forces and I could guide you immediately into the paths of everlasting success and happiness. I see that you have wonderful healing power that you could use to great advantage. I see you are very fond of music, singing, etc.

"DO NOT WORRY"

"Now as I draw deeper into your life I feel there is someone whom you think a great deal of and they don't seem to be acting as you would have them. I cannot tell if it is a friend or a relative, but I do know that they are connected to you in some way or other. The spirit says do not worry, all will develop to your entire satisfaction.

"I now become quite nervous and agitated. Surely this must be your condition. If it is not I feel it soon will be.

"Dear friend, I have read your life according to the powers of psychometry and clairvoyancy and I trust this pleases you and I take the liberty to say that if you will be guided by what I have said you will meet with absolute success and happiness.

"May the blessings of God and of the Dead Spirits ever lead yours into future success and happiness.

"I beg to remain, N."

BEWARE OF BLONDES

P. S.—"Rev." Charles Newman, "pastor of the Newman Spiritual Temple," advises in his spiritual message that his clients avoid all light persons, that they should always heed the word of dark persons and enter into business with dark persons only.

The "Rev." Newman is decidedly dark, born in Russia, and is said by the authorities to have tricked many of his clients into purchasing questionable stock and to have sent others to questionable stock brokers.

GET EVIDENCE OF BLACKMAIL

(Continued from First Page)

same woman reads as follows:

"Santa Cruz, Oct. 21, 1918:

"I want to have my husband love me and be true to me. I will not be untrue to him like I was in the past. The only man I loved beside my husband was Louis and I was intimate with Louis about a year ago, but I promise never again with anyone outside of my husband. I do promise to be true to him hereafter."

Another confession, dated March 26, 1916, was as follows:

"I promise to be true to my husband. I promise never to do anything with Dr. B—. He was intimate with me and also performed an abortion."

Newman's various statements of satisfaction were in printed form, with blanks for written words. All are alike, with the exception of the stated sum paid for "satisfaction," which varies. The statement is worded as follows:

"Statement of Satisfaction.
City of Santa Cruz, Cal.
March 10, 1918.

This is to certify that I, the undersigned, have consulted Prof. Newman for professional advice and written advice the same as I would consult a minister, lawyer or doctor, and to get advice as a fortune teller I paid the fee of $200 of my own free will.

"I have been benefited and feel the amount I paid him is not excessive for what he done for me, and I have gotten full value for my money considering his time worth what I paid him. I received all that he promised me. I make this statement of my own free will to show that I am satisfied, without any intimidation or coercion and in sound mind and body."

Another notation scrawled on a scrap of paper read:

"W—case—Woman put evel influence on her. She clames and are trying to steal husband. Has two pices of property Santa C. I. M. ($1000.) Inheretence due, 15 M ($15,000.)"

Mrs. W. the documents show, visited Newman to have the following three questions asked:

"Will my husband get well?"

"Will the business turn out good in Nevada."

"Will home condition turn out better?"

VARIED PRICES

Newman answers three questions for $1. Sometimes, it is asserted, he gives them a written "spiritual reading," usually costing $5. This reading, copies of which are in the hands of the authorities, is mimeographed. All are alike and are distributed to clients by the hundreds. Return visits by his clients net him sums ranging from $5 to several hundred dollars.

Among the "statements of satisfaction" were found two signed by Axel Anderson of Laramie, Wyo., showing that Anderson had paid $400 at one time and $50 at another time for "satisfactory advice." These sums, the authorities believe, were paid for advice on money investments.

Similar documents by the score are in the possession of the District Attorney's office.

MANY COMPLAINANTS

Publicity given the Newman case brought many complainants to the offices of the Nick Harris Detective Agency yesterday. The complaints were made by women who said they had been defrauded out of various sums of money by Newman who had advised them on fake and unsound investments.

Nerous persons had been tricked out of valuable diamonds by Newman, Dep. Dist.-Atty. Joos issued a statement last night in which he requests that all persons who gave diamonds to the spiritualist in return for his "occult advice" communicate with the District Attorney's office.

"When Newman was booked at the County Jail he had many unset diamonds of various sizes in his purse," said Mr. Joos. "These diamonds were turned over to his attorney. Since then complaints have come to me from persons who say they had been fleeced out of diamonds by Newman. Any other persons with similar complaints are requested to communicate with me."

Superintendent of Investigation Cochran also was informed that Newman is suspected of having "ordained" many of his clients as mediums. By various "spiritual" means, for an initial payment of $50, he is said to have presented "ordained medium" certificates to numerous persons, though he has no permit to conduct such a business.

W. C. Student, a curio designer of Omaha, visited the District Attorney's office yesterday afternoon and told the following story:

"I am a recent arrival in Los Angeles and know no one here. I was advised to visit Rev. Newman, that he would be able to advice me on establishing a business here. I first paid Newman $1. Later I paid him $10 for his written spiritual message. For $50, he told me, he would be able to advise me how I could obtain $2900. I gave him $20 more. He also told me I was especially fitted to become an ordained medium, to enter the same business he was in. This, he said would cost me $50. I became suspicious of him and so informed a local detective agency."

LOVE TEMPLE FOUND

In Newman's office at 705 West Sixth street, Investigator Cochran found yesterday all the appurtenances for a love temple. A cabinet was filled with medical supplies. The walls were draped with oriental rugs, photoplayers' photographs, and many placards.

In the drawers of his desk were found notebooks revealing he has had agents soliciting the city for him. Notations describing questionable mines and business propositions were also confiscated. Data were also taken indicating he had been conducting his business in co-operation with a certain lawyer's office and a certain doctor's office here. In the courtroom last Wednesday he admitted he sent many cases to a lawyer's and a doctor's office after gaining the utmost confidences of his women clients.

Newman and His Records

HUNTERS ARE FINED

Deputy Constable Pays Surgeon's Bill After Chasing Trio

By a "Times" Staff Correspondent

PASADENA, Sept. 28.—Thomas Mowe, C. E. Baldwin and W. H. Caldwell, city firemen, paid $10 fines today before Justice H. C. Newell for firing shotguns within half a mile of a residence.

They were hunting rabbits in Altadena yesterday, and when Deputy Constable C. A. Bonito went into the brush to chase them away he stopped part of a charge of shot fired by one of them.

The deputy constable had to visit a surgeon today to get one of the shots cut out of his nose. Others in his face and arm he removed himself.

Papers Show Medium's Enormous Fees

STATEMENT OF SATISFACTION

City of Santa Cruz, Cal. March 10, 1917

This is to certify and state, that I, the undersigned, have Consulted Prof. Newman, for Professional Advice and Written Advice the same as I would consult a Minister, Lawyer or Doctor, and to get advice as a Fortune Teller I paid the fee of $200.00 of my own free will. I have been benefited, and feel that the amount I paid him is not excessive for what he done for me, and I have gotten full value for my money considering his time worth what I paid him. I received all that he promised me, I make this statement of my own free will to show that I am satisfied, without any intimidation or coercion and in sound mind and body

Is there any other remarks you wish to make? ...

Witness Mrs. Nellie J. Sheehan ... Signed

Witness 38 Monk St. ... Address

R F D Santa Cruz, Cal. ... City

STATEMENT OF SATISFACTION

City of Laramie, Wyo. Oct. 24, 1916

This is to certify and state, that I, the undersigned, have Consulted Prof. Belmonte for Professional Advice and Fortune told, the same as I would consult a Minister, Lawyer or Doctor, and to get advice as a Clairvoyant I paid the fee of $ 200.00 of my own free will. I have been benefited, and feel that the amount I paid him is not excessive for what he done for me, and I have gotten full value for my money considering his time worth what I paid him. I received all that he promised me. I make this statement of my own free will to show that I am satisfied without any intimidation or coercion and in sound mind and body

Is there any other remarks you wish to make? ...

Witness Axel Anderson ... Signed

Witness 319 Thornburg ... Address

R F D Laramie, Wyo. ... City

WAR HERO NOW RESTS IN PEACE

Great Throng Pays Last Tribute to Capt. Snyder, Killed in France

Capt. Ross Snyder, son of former Mayor and Mrs. Meredith P. Snyder, who was killed while leading men of the Third Battalion of the Forty-seventh Infantry at Sergy, France, July 30, 1918, was buried yesterday at sunset. Funeral services at the grave and in Pershing Square, where the body rested in state for twenty-four hours, were conducted by the Rev. W. E. Edmondson, Past State Chaplain of the American Legion, and pastor of the Hollywood Methodist Episcopal Church.

The funeral cortege was led from Pershing Square to the cemetery by a squad of mounted police, and the Los Angeles police and fire departments band of sixty pieces. Three companies of cadets from the Harvard Military School, of which Capt. Snyder was a graduate, preceded the caisson which bore the dead soldier's casket.

The three commanders of the American Legion posts, and the three commanders of the Veterans of Foreign Wars posts, formed the bodyguard about the caisson. The caisson was followed by former comrades of Capt. Snyder, who had served with him in Battalion A, Troop D, and in the Fourth Division. The Capt. Ross Snyder Post of the Auxiliary of the Veterans of Foreign Wars and the Women's Auxiliary of the Spanish American Veterans, were the next bodies in the procession. The other parts of the cortege was made up of the G.A.R., the British, French and Belgian World War veterans, Spanish-American War veterans, Disabled Veterans of the World War, Disable American Veterans of the World War, Veterans of Foreign Wars, the American Legion, city and county officials and the relatives and friends of the family.

The funeral was described as one of the most impressive and one of the largest ever held in Los Angeles by persons who witnessed it. Last evening as the sun was sinking, three volleys were fired over Capt. Snyder's grave, the evening gun was fired and then taps rang forth from the bugle of a former buddy of the Los Angeles boy who was decorated by France after his death, for bravery.

DAREDEVIL FLYER NOW IN CUSTODY

Noted "Stunt" Man is Charged With Queer Actions by Head of Airport

E. C. (Cocky) Robinson, daredevil aviator and former husband of Norma Nichols, sister of Hal E. Roach, film producer, was taken into custody by the police last night on an insanity complaint. This was signed by J. B. Webster, manager of Rodger's Airport. He asked that the following persons be subpoenaed to attest to Robinson's asserted insane acts: L. D. Sale, owner of the Western Wholesale Drug Company; H. R. Darling, owner of Darling's Flower Store, and G. G. Budwig, an aviator in the employ of Sale.

Webster declared that Robinson had been acting queerly about the field for some time. The aviator was formerly with the Canadian air forces and was said to have been shot down in an air battle on the western front.

About a year ago he separated from his wife and since then has suffered financial reverses, it was stated, all of which are believed to have affected his mind. He came to Los Angeles following the end of the war and was engaged as a stunt flyer in motion-picture work. He was credited with one of the most reckless feats on record, when, during the filming of the picture, he piloted a plane loaded with dynamite to a high altitude, set it afire, then leaped with the aid of a parachute. His address was given as 5732 Victoria Drive.

EDISON RE-CREATION

The October Li... Now on Sale

$1909 Home of Brumby—Fox Trot ... Brady
$1.00 Say It While Dancing—Fox Trot ... Brad
$1913 Georgette—Fox Trot ... Atlantic
$1.00 Haunting Blues—Fox Trot ... Atlantic
$1918 If Winter Comes—Fox Trot ... Atlantic
$1.00 Howling Pearl—Fox Trot ... Atlantic
$1908 'Neath the South Sea Moon—Fox Trot ... Atlantic
$1.00 It's Up to You—Fox Trot ... Atlantic
$1909 Where the Silvery Colorado Wends Its Way ... Edison
$1.00 "Humoresque" Song ... Walter Van
$1921 Country Fiddler at Home ... Charles
$1.00 Country Fiddler at the Hotel ... Charles
$80949 Do You Sometimes Think of Me? ... Marion Harlan
$1.00 Up the Road to Home, Sweet Home ... John Young
$80945 True to the Flag—March ... Edison Band
$1.00 Serenade (Moszkowski) ... Edison Band
$80947 Dear Old Fashioned Songs My Mother Sang to Me ... Edison
$1.00 One Loving Caress ... Gladys Rice and Harlan
$80943 Mountain Maid ... Sterling
$1.00 In Our Bungalow—Duet ... Helen Clark and

$9723 Something Whispers ... Edison
$1.00 When the Moon Have Rolled Away ... Edison
$82500 Sextette—Lucia ... Alice Verlet, Gaby Casa
$2.00 Middleton, Henri Scott, Marie Rappold
Sextette—Lucia ... Marie Rappold, Elizabeth
Gerhardt, Arthur Middleton, Henri
Scott, Florence Hinkle and Edna Darch
Barpo Barnes

Mail Orders Promptly Filled

FRANK J. HART
SOUTHERN CALIFORNIA MUSIC COMPANY
332-334 SOUTH BROADWAY, LOS ANGELES
ESTABLISHED 1880.

Other Stores: Long Beach, Riverside, San B...

The Modern View... An Ancient Cust...

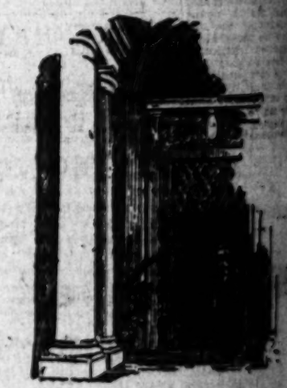

THE modern view of the mausoleum ... involves a feeling that such beauties ... only the rich. The association of regal ... permanent tombs of marble and granite has ... an impression of exclusiveness in ... lic mind.

But the modern mausoleum, with ... beauty and sacredness in every line of ... architecture, is as democratic as the ... itself—and with none of the ... of the latter. It offers everlasting ... loved ones of people in every walk of ... surroundings that are wholesome ... throughout the year.

At Hollywood Cemetery there is now ... a modern replica of an ancient ... should interest not only lovers of beauty ... but those persons who have felt the ... comes with earth burial and who desire ... ate in enduring form their love for those ... passed on. Our attractive booklet ... mausoleum will be sent you upon request.

The Mausoleum is open daily for your ... Our automobiles will call for you by appoint... ment. Telephone: Main 1...

California Mausoleum
Frank G. Hogan, President
406 L. A. Railway Building
Eleventh St. and Broadway
(Number Three of a Series)

Last Day of the ... Saturday, ... Month ... Sept. 30

CALLS HUSBAND JEALOUS, CRUEL

Tried to Asphyxiate Self and Wife, Says Spouse Asking Divorce

Mrs. Mabel Kelly Ellsworth yesterday told Judge Summerfield that her husband, Clarence M. Ellsworth, had attempted to asphyxiate himself and her.

"He had been drinking for a year," she testified. "He was jealous and cruel. He came home one night and said he was going to kill us all. He forced me into a room, turned on the gas and I had given up all hope, when my cries were heard and neighbors rescued us."

Mrs. Ellsworth got the divorce she asked.

BRING 'EM DOWN, KID, SAYS THUG

Victim of Bandit Once, is Immune from Second Robbery by Hold-up

By a "Times" Staff Correspondent
[EXCLUSIVE DISPATCH.]

LONG BEACH, Sept. 28.—There's a bandit operating in Long Beach who has a keen sense of eternal fitness of things. When once a belated pedestrian falls victim to his mask and gun, and shells out his worldly goods, that pedestrian should be left alone for all future time, according to the tenets of this bandit's creed.

The highwayman put this belief into operation during the early hours of today when, stepping from behind a tree on Alamitos avenue, he "stuck up" J. M. Roberts of 1444 Alamitos avenue.

"Stick 'em up and shell out," the bandit growled at Roberts, the while he poked a gun in his intended victim's abdomen. And then he recognized Roberts as the same man whom he held up and robbed in virtually the same spot two weeks ago.

"Bring 'em down, kid," he commanded, pointing to Roberts's upraised hands, "you're not the guy I want. You better run home," and the somewhat different bandit disappeared in the darkness.

Roberts's gratitude did not prevent him from reporting the case to the Long Beach police.

DATE FOR BURCH'S THIRD TRIAL SET

Arthur C. Burch, who twice was tried for the murder of J. Belton Kennedy, will be given a third trial, it was indicated yesterday when Judge Reeve transferred the case from his department to Judge Shenk's court. The case was set for trial on October 9. It is understood that the third trial will be started as scheduled.

COLORS MIX IN JAIL OUTBREAK

Caucasian and Ethiopian in One-Round Bout

Fists and Hot Coffee Fly in Women's Ward

Innocuous Onlooker Suffers, as Per Usual

Hostilities which for a time seemed as ominous for a general war as the Turkish situation broke out yesterday in the women's ward of the County Jail, but numerous neutrals stepped in and stopped the fun.

Hot coffee, a coffee pot and fists flew in rapid succession for a few minutes, a table was overturned and dishes went clattering to the floor, and—yes, some hair was pulled and fingernails dug into soft flesh.

The net result was reported to be as follows:

One girl, white in color, was said to have brought an eye in contact with a feminine fist, resulting in slight discoloring of the optic.

Another girl, colored, who was a neutral, received the contents of the coffee pot over her head and for a time had her head bandaged up.

The discovery was made that there may be some doubt about the old biblical advice to "turn the other cheek," when some one smites you.

The first sign of battle appeared when Helen Armstrong, awaiting hearing on a charge of passing fictitious checks, according to the report, edged her way to the stove to get some coffee, and in so edging bumped into Florida Crawford, a lady of color, small in stature, but full of fight.

A word was said, but who said it was in doubt. At any rate, it was reported Helen did smite Florida on the cheek, and Florida, remembering her biblical teaching, turned the other cheek. And then she was smote again, real hard, it was said.

"'Nuff is 'nuff," she said, and waded in, landing a dark fist in Helen's eye.

In the scuffle the table was knocked over, dishes crashed to the floor. Helen is said to have grasped the coffee pot off the stove and hurled it at Florida. The latter ducked and the swirling coffee splashed a neutral, Odessa Cunningham, in jail for an asserted violation of the Volstead Act.

Then the neutrals stepped in, one of them being injured, and stopped the fight.

"Why did you pull her hair," Florida was asked.

"Ah had to, to get her face down low enough to hit," came the reply.

Just then Acting Jailer Mark Bailey came in and gave all the combatants a lecture on the art of avoiding a fight.

CAN'T PARK THERE

The creation of a no-parking zone at Washington and Figueroa street, at the corners where street cars stop to load and unload passengers was requested yesterday of the City Council by the Board of Police Commissioners.

JUDGE'S MOTHER DECIDES CASE

(Continued from First Page)

objection offered by the lady's attorney — Milton Cohen, Frank Dominguez and Harry Dehm.

His Honor pointed out that it is usual to make property settlements when divorce proceedings are imminent and that the natural presumption is that this settlement was of that nature, since Mrs. Young obtained her divorce shortly afterwards. That after the divorce all marital relations and responsibilities had ceased although the parties could not remarry, and proof of impropriety ten months later, even though substantiated, was not evidence of fraud and conspiracy prior to the divorce.

A nice point of palpitating interest anent the invariable impulsiveness of passion was discussed in stern legal parlance between Lawyer Tyrrell and the court. His Honor, you see, felt that passionate improprieties which had taken ten months to consummate, even if proven, were scarcely evidence of a predivorce conspiracy.

Hence, on the judge's ruling, Clara Whipple Young remains in possession of 2900 Holly Drive, of certain real estate lots, and $2275 in real money, unless, as hinted by the plaintiff's attorneys, the case is appealed.

It was then that Clara Whipple Young, who had sat through the day dry-eyed, defiant, calm, broke down. As the court retired she began to cry. She screamed as the reporters gathered about her, incoherently trying to explain a confusion of issues.

"They accused me of misconduct—oh," she wept, and swabbed her eyes with a most inadequate handkerchief. "I never even knew the man, not then. They changed the complaint at the last minute. They tied up my money and I nearly starved."

Such were the broken sentences she shrieked as a women friend endeavored to quiet her.

But James Young looked ashen gray, very tired, very worried, and he slipped quietly away.

Just at the moment neither Clara Whipple Young nor James Young seemed properly grateful to Judge Hahn's mother. Yet surely both of them should have been. The court, even as James Young himself, had chosen to assume the fair defendant's virtue, certainly and particularly during that time in which she was Mrs. James Young.

The complaint cited that the property involved was "all that the plaintiff possessed." So James Young at least had endowed his wife with all his worldly goods.

It was quite a while afterwards before Mrs. Young was calm enough to tell the things that were bottled up for many long weeks.

PERSECUTION, CHARGE

"For fourteen months" she said, "Jim Young has spent time and money persecuting me, tormenting me, crucifying me, buying cheap detectives to hound me and lie about me. He has threatened me. He has pointed revolvers at my face. He has said he would burn down the house in which I live. His has called me every vile name he could think of.

"Since my interlocutory decree, he has asked me to be his mistress. He has asked me to set aside the decree of divorce and remarry him. He has asked me to go away with him for one weekend—and damned me heartily by letter when I refused without thanks.

"He has offered me $3000 to return to him his Ku Klux Kuan membership paper, and to give him back the bundles of letters he has received from women—some of them so vile they couldn't be printed.

"I have proof of everything I have said.

"I can prove, too, that I made him a commercial success, that when I first met him he was making but $350 a week, that I took charge of financial arrangements, made contracts for him whereby he now gets $15,000 for every picture he directs, that I was able to assure Selznick and Joseph Schenck and others that he would live up to his contracts.

"I never want it to be remembered that I was married to him that I bore his name. I intend to drop his name at once and go back to the good old New England name of Whipple.

FATHER'S TEACHING

"I had my opportunity to have this case dismissed some time ago, but I refused for the very good reason that—like Judge Hahn—I learned at my father's knee to respect his name. I went into court to fight to take from that name all the mud with which Jim Young besmirched it. I have proved now that he had no case, and my life in the future will prove he never could have had a case."

Milton Cohen, who has had Mrs. Young's house guarded, gave instructions yesterday to the detectives not to relax vigilance now, Mrs. Young still fears her former husband may try to harm her.

RUSSELL'S STORY

Bob Russell, too, had something to say:

"Before it's over, James Young will be shown up for what he is or I'll be greatly surprised. As to the charges against me—they are laughable. I'm supposed to have been in her company months before I ever met her. This detective's story is a pitiable lie.

"Mrs. Young came to see me when I was laid up with a broken back—the result of a stunt that went wrong in a movie picture. Naturally when this divorce business came up I was eager to help her.

"Young had employed detectives to hound her. They were always around her home or following her when she went out. We decided after a conference with the Nick Harris Detective Agency officials to bring matters to a head. She employed this man Guie to guard her home.

"The other side seems to have bought Mr. Guie and he has been wise enough to beat it for Mexico."

The names of Tom Moore and Jack Pickford have been dragged into the case through depositions taken from Mrs. Young in the office of her attorney and it is declared both are contemplating heavy damage suits against Young after the trial has been finished.

SCRIBBLERS TO PICNIC

Members of the Scribblers' League and their friends will be guests of Dr. John Comstock at the Southwest Museum at 6:30 p. m. tomorrow. A picnic dinner will be served and the guests will give a program of readings, following which Dr. Comstock will conduct them through the museum, discoursing on the history of the unique exhibits.

98 Out of Every 100 Women Benefited

An Absolutely Reliable Statement Important to Every Woman

Remarkable Results Shown by a Nation Wide Canvass of Women Purchasers of Lydia E. Pinkham's Vegetable Compound. —50,000 Women Answer—

For some time a circular has been enclosed with each bottle of our medicine bearing this question: "Have you received benefit from taking Lydia E. Pinkham's Vegetable Compound?"

Replies, to date, have been received from over 50,000 women answering that question.

98 per cent of which say YES.

That means that 98 out of every 100 women who take the medicine for the ailments for which it is recommended are benefited by it.

This is a most remarkable record of efficiency. We doubt if any other medicine in the world equals it.

Think of it—only two women out of 100 received no benefit—98 successes out of a possible 100. Did you ever hear of anything like it? We must admit that we, ourselves, are astonished.

Of course we know that our medicine does benefit the large majority of women who take it. But that only two out of 100 received no benefit is most astonishing.

It only goes to prove, however, that a medicine specialized for certain definite ailments—not a cure all—one that is made by the most scientific process; not from drugs, but from a combination of nature's roots and herbs, can and does do more good than hastily prepared prescriptions.

You see, we have been making, improving and refining this medicine for over 50 years until it is so perfect and so well adapted to women's needs that it actually has the virtue to benefit 98 out of every 100 women who take it.

It's reliability and recognized efficiency has gained for it a sale in almost every country in the world—leading all others.

Such evidence should induce every woman suffering from any ailment peculiar to her sex to try Lydia E. Pinkham's Vegetable Compound and see if she can't be one of the 98

THE LYDIA E. PINKHAM MEDICINE CO., Lynn, Mass.

Bullock's "ONE O'CLOCK SATURDAYS" Bullock's closes Saturday at One o'Clock Bullock's

2500 Yards Silk Remnants

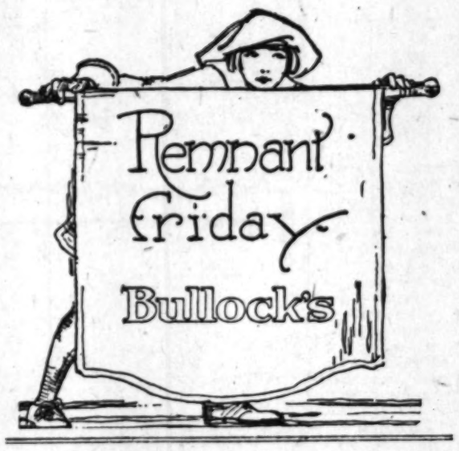

Bullock's Friday

Impelling! Unordinary! Valueful!

—Dominating all of the wonderful values offered for this great Remnant Day—Friday—at Bullock's —Mark-downs on this quantity of seasonable silks reach into the "thousands of dollars" class—that you may obtain silk pieces Friday at prices so low that they will surprise you even for Remnant Day at Bullock's.

—Dress Lengths, Skirt Lengths, Blouse Lengths, pieces for Trimmings and for Underwear—hundreds and hundreds of beautiful remnants—the result of a month of brisk selling in the silk sections.

—Second Floor.

Separate Skirts, $2.45

—Exceptional offering to draw your interested attention to the Misses' Section—Friday—for Values:

—Separate skirts—and wantable ones, remnant priced—at $2.45: plaid silk in turquoise and white; pleated black and white stripe; gray and white flannel; heavy crepe in pink; white skirts in basket weave and checked ones with fringe bottoms.

—The Misses' Section—Third Floor.

Women's Sports Jackets, $5.00

—But only a few at this very low price—jackets of velvet or duvet de laine—sizes 34 to 40 included—gray, blue, black.

—Also women's separate skirts of cotton ratine, homespun, crepe knit—$1.00.

—Bullock's Third Floor.

Remnants in Women's Dresses

—Women's Dresses— a few of each of these price groups: $5.00, $9.75, $15.00.

—Women's Dress Section—Third Floor.

Bullocks Sportswear Store Outdoor Clothes for Women

Sportswear Remnants

—The Sportswear Store comes forward with such attractive values in Remnants for Friday that many, many will be those attracted there—Friday! Note these:

Pure Silk Sweaters—$19.50—tuxedo style in 3 models of novelty weave—in tan, navy, black, blue—but not every size in each color.

Wool Slip-on Sweaters—$5.00—quite a varied assortment—many styles—round and V necks—henna, tans, blues, black, browns, grays.

Wool Sports Skirts—$5.95, $9.75—a really appealing assortment—and splendid values—prunella, wool knit, wool ratine, homespuns, tweeds—dark and light colors.

Sports Shoes—$5.00—Broken lines of white nubuck, white nubuck with patent saddle, sand nubuck with brown saddle—fiber soles, rubber heels. Also mahogany calf and black calf brogue oxfords, welt soles, sports heels.

—Bullock's Sportswear Store—Seventh Street Building.

Sleeveless Sweaters, $1.95

—Novelty knit sweaters—the sort so smart for sportswear—white, white and red, white and green—with crepe de chine ties—high priced sweaters, but brought down to this $1.95 price for Remnant Friday—the result of broken assortments.

—High School and College Girls' Section—Fifth Floor.

Girls' Wash Dresses, $1.75

—Odds and ends of bloomer and regulation styles—of various prices—grouped and reduced in price to $1.75—for Remnant Friday.

—Khaki Coats for wear with bloomers or knickers—sizes 8 to 20—a limited number—Friday—$1.95.

—The Girls' Store—Bullock's Fifth Floor.

Children's Sweaters, $2.95

—75 Wool Sweaters taken from regular stock and stringently underpriced for an Event on Remnant Friday—broken sizes and color range—some very slightly soiled.

—Tuxedo, coat and slip-over styles included—sizes included from 2 to 12 yrs.

—You will enjoy just seeing the exceptional value of these sweaters—at $2.95—Friday.

—Girls' Sweater Section—Fifth Floor.

Children's Union Suits, 65c

—You'll recognize the out-of-the-ordinary value at 65c when you learn that they are the well-liked Nazareth suits. Knit suits with button attachments—not a complete range of sizes—reduced Friday to 65c.

—Also Nazareth Waists—a broken sizes assortment—brought down to 35c each or 3 for $1.00—to sell quickly on Remnant Friday.

—Children's Hosiery and Underwear—Fifth Floor.

Juniors' Hats, $1.95, $3.95

—And they are all hats which were much higher priced—new hats—but they conceded to surprising reductions to celebrate Remnant Day.

—At $1.95: 15 tailored hats of excellent quality—if you could know their former prices, you would realize how generous they are being for Friday.

—At $3.95: Trimmed hats of silk velvet—just 19 hats—priced at a fraction of regular.

—Misses' and Junior Millinery —Fifth Floor.

Children's Undermuslins

—Hand made Philippine Undergarments at prices unusual even for Remnant Friday.

—Waists—sizes 3 to 12 yrs.—85c.

—Combinations—broken sizes—$1.45.

—Slips—broken sizes—$2.45.

—And every one of these prices is a mere fraction of the regular marking!

—Children's Underwear Section —Fifth Floor.

Tiny Tots' Apparel

—And many interesting items, too, are far forward in the Remnant Parade, because of the greatly reduced prices they carry:

—Headwear: corduroy hats, both white and colored; velvet hats and tams in brown and navy.

—Peg Top Playsuits: sizes 3 and 4 in blue denim; size 3 in khaki—46c.

—Shoes: sizes 1 to 3 in white, pink and blue—59c.

—Hose and Sox: sizes 4½ to 6 in pink and blue—but not all sizes in both colors.

—Infants' and Children's Wear —Fourth Floor.

Women's Shoes, $4.45

—You hadn't thought that good shoes could be so low—but here they are—300 pairs of odds and ends in many styles and sizes, mostly the desirable strap pumps—really fine shoes which have assumed this extremely low price purely for quick clearance purposes—for Remnant Friday—$4.45 pair.

—Section of Style-Supreme Shoes for Women —Fourth Floor.

Fall Hats, $2.95, $5.00

—Think of it! Fall and winter hats—good-looking hats—turbans, dressing brims, rolled brims, sailors—in modish colors and desired shapes—greatly underpriced to accentuate Remnant Friday in the millinery section.

—All higher priced hats, whose price tags have been changed to place them in one of these two great groups—$2.95; $5.00!

—Millinery Section—Third Floor.

Blouses, $1.95, $5

—At $5.00: 4 blouses of Habutai silk—tan and white—strictly tailored with Peter Pan collar or V neck.

—At $1.95: 40 dimity blouses—tailored models with Peter Pan collar or V neck—trimmed with two-tone pipings.

—Blouse Section—Third Floor.

Velvet Bags, $1.45

—A price which represents just a fraction of the regular price of these beautiful Chiffon Velvet Handbags—and just 52 of them will bear this remnant price—Friday.

—Bags with metal frames, snap tops, fitted with beveled mirror and coin purse—in black, brown, navy.

—Bag Section—First Floor.

Aprons, 50c, $1.00

—At $1.00: unbleached muslin aprons attractively decorated with colored embroidery—in bungalow style. Also bungalow aprons of gingham, percale.

—At 50c: sleeveless jumper aprons of gingham in good colors—small sizes only.

—Every garment in these groups—remnant priced—for Friday.

—Inexpensive Wash Dress Section —Third Floor—North Bridgeway.

Step-ins, Camisoles, $1.00

—A grouping of a limited number for Remnant Friday—and truly Remnant priced—$1.00.

—45 good quality tailored crepe de chine step-ins, strictly tailored with hemstitched bottom. 20 camisoles, built-up shoulder and bodice top styles, in crepe de chine and novelty silk; navy, pink, old blue, red —all $1.00 each.

—Women's Underwear Section— Fourth Floor.

Corsets, $4.95

—An excellent group of Ivy and Suprema corsets—regularly would carry a price a great deal higher —but they are discontinued models—therefore priced exceedingly low to sell quickly—Remnant Friday.

—Corsets of beautiful silk brocade with surgical web insets, black satin model, numerous designs in pink brocade with elastic top.

—A group of standard corset models—surprising at this 'way down price—$4.95.

—Bullock's Corset Section—Fourth Floor—Seventh Street Building.

Costume Slips $4.95

—Just 12 of them—fine quality satin slips in brown, navy, black—the season's choice for under draped dresses—$4.95—Friday.

—Other offerings to make the Negligee Section exciting—Friday:

—10 Extra Size Corduroy Robes—$3.95—breakfast coat style—unlined —in fuchsia and purple.

—Assorted colors of boudoir caps —$1.00 each.

—Organdy Breakfast Coats—bright, cheery colors—$5.95.

—The Negligee Section—Fourth Floor—South Bridgeway.

And Now Come—

Sweaters, Remnant Priced

—Tuxedo and Slip-over sweaters—the wantable ones for fall wear—odd sweaters already reduced because of broken assortments—now further reduced giving emphasis of great importance to the sweater section—for Remnant Day.

—Low prices seldom reached on such greatly-to-be-desired sweaters!

—Bullock's Fourth Floor— Friday.

Wash Goods

—Offer a great profusion of usable remnants—and carry great appeal at low remnant prices—note the attractive materials included:

—Ginghams, percales, outing flannel, madras shirting, Japanese crepes.

—Organdy, dotted swiss, tissue ginghams, fancy voiles, cambric, nainsook, other white wash materials.

—Handkerchief and art linens, odd napkins and soiled table cloths—all of them remnant priced—Friday.

—White Goods Section— Second Floor.

Trimmings, Reduced!

—A great profusion of remnants—desirable and usable lengths—of beautiful and fashionable laces, embroideries and other trimmings. In widths and colors greatly wanted this season. And all at prices so low that even the large supply will hurry away!

—Trimming Section—Second Floor.

Ribbon Remnants Underpriced

—Dozens and dozens of remnants of beautiful ribbons—all kinds of ribbons—lengths of ¼ to 2 yards—decidedly useful for Christmas gift fancies—and trimmings—all drastically reduced for Remnant Day!

—Bullock's—First Floor.

Curtainings, An Opportunity!

—Just at this season when new curtains are so much to the forefront, remnant prices on such desirable materials as scrim, dotted marquisette, gauzes, silks and madras — offer unexpected advantage. Many kinds of draping fabrics in usable lengths, too. To share of the best, come early Friday.

— Drapery Section — Sixth Floor.

Sheeting and Muslin

—Many, many remnants of bleached and unbleached sheeting — 72, 81, 90-inch widths—at drastic remnant prices.

—Also yard wide remnants of bleached and unbleached muslin. And furthermore, a remnant of desirable oil cloth.

— Bedding Section — Sixth Floor.

Carpets, Linoleum

—Many wantable remnants of carpets and linoleum—lengths from 1 to 10 yards—decidedly remnant priced.

—Rag Rugs—an odd lot including several sizes—greatly reduced.

—Aerolux Porch Shades—only a few, and slightly imperfect—but very radically reduced.

—Bullock's Sixth Floor.

Radio Supplies

—Come in for Remnant Day reductions, too:

Magnavox Loud Speakers —$34.75; King Amplitones, $9.75; 23-plate Variable Condensers, $2.95; 43-plate Variable Condensers, $3.95; phone condensers complete, with binding posts, 25c.

—Radio Section—Fifth Floor.

End Tables, $14.75

—And they are mahogany tables with cane shelf—which have conceded to this low price—to lead the values in furniture —for Friday.

—25 Velour and Tapestry Hassocks—reduced in price to $1.95 each.

—Bed Davenport — $49.50 — with solid oak frame—upholstered in real leather.

—Windsor Chair or Rocker —$12.75—but only 25 of them at this 'way low price.

—Bullock's Furniture Section— Seventh Floor.

PUBLISHERS:
THE TIMES-MIRROR COMPANY
OFFICERS:
HARRY CHANDLER, Pres. and Gen. Mgr.
MARIAN OTIS-CHANDLER, Vice-Pres. and Secy.
E. A. FAUFFINGER, Treasurer.
HARRY E. ANDREWS, Assistant General Manager and Managing Editor.
Harry Chandler, Marian Otis-Chandler, F. X. Pfaffinger, Mabel Otis-Booth, Harry E. Andrews, Directors.

Los Angeles Times

EVERY MORNING IN THE YEAR.
DAILY FOUNDED Dec. 4, 1881.—41st YEAR.

Sworn average circulation for every day of August, 1922.....210,795 Copies
Sworn Sunday only average circulation for August, 1922.....165,033 Copies

OFFICES:
New Times Building, First and Broadway.
Branch Office No. 1, 221 South Spring Street.
Washington Bureau, 984 Hibbs Building.
Chicago Office, 111 West Monroe Street.
New York Office, 286 Fifth Avenue.
San Francisco Office, 742 Market Street.
Paris Office, 120 Rue Saint Honore.

LOS ANGELES (Loce Ahng-hayl-ais)

MEMBER OF THE ASSOCIATED PRESS
The Associated Press is exclusively entitled to the use for publication of all news credited to it or not otherwise credited in this paper and also the local news published herein.

BAD MEDICINE
Lots of people think Komal is a drink and the rest wish it were.

KEPT RUNNING
If the Ford plant was shut down the traffic cops never noticed the difference. They reported business as usual.

GOING SOME
The State Board of Equalization reports that property values in California have increased 40 per cent since 1916. The taxes, however, have had no trouble at all in keeping ahead of this advance.

THEORY AND PRACTICE
At the Washington conference the chief maritime nations arrived at the very sensible decision to scrap their superfluous battleships. Now they are starting to wrangle over which one should start first and when and how and where? This is not the kind of scrapping intended at the conference.

HOW COME?
A war to end war promises to be about as effective as a strike to end strikes. A war that killed off all the world's fighting material would certainly end war, and a strike that destroyed totally all jobs for the workers would certainly end strikes. But is the human race looking for this kind of finish? Do we wish to take four our slogan, "Evil be thou my good"?

PAYING THE DEBTS
Barney Baruch is opposed to any cancellation of the indebtedness of the Allies to America. He is not the only one of that mind, but when Barney says it will be possible for the Old World to make final adjustment of its obligations it means more than the opinions of the average man. There may be a lot of book-keeping and there may be industrial exchanges, but Barney says there is no call for the tearing up of any note. It will be better all 'round if the seriousness of an international obligation be realized.

SEASONAL NOTE
The State Highway Commission has ordered a massive snow plow. It was thought that the purchase was made in order that visitors from New England or the Dakotas might be made to feel at home, but it is admitted that the real purpose is to dust off some of our high mountains. There are trails on some of the peaks that get all cluttered up with snow in the wintry season and even a snow plow can be given exercise. If any homesick tourist from St. Paul wishes to play with a snow plow he may yet have the opportunity.

SPECIAL WEEKS
America has a mania for special "Weeks." October 2nd to the 9th is to be nation "Fire Prevention Week." This week in Los Angeles is to be "Fast Mail Week." Washington State is soon to have a "Smile Week." For a week we act as we should the year round. But, instead of feeling humiliated about it, we pat ourselves on the back for our vigil in observation of the prevailing week's duty. The attitude is comparable to that of the man who, if he goes to church regularly on Sunday, thinks he has fulfilled his Christian duties.

NO SLAVE TO FASHION
Advices from the National Fashion Show are that the woman of the 1923 model will be the master of her own waistline. She will determine the length of her own skirts and the cut of her sleeves. It is to be a matter of individual taste. The promise is, however, that she will wear her hair piled up more on her head and that her ears will be once more fully visible in all their pinkish charm. It all sounds very pleasant and sensible, but we will wait and see. It isn't safe to believe it all—as yet. All girls cannot acquire discretion in a single season. But it is a fine thing to listen to a promise that the women are breaking the chains of fashion and precedent and are going to wear their skirts and hair as their personal fancy pleases. It may be only a promise, but it is there. The judgment of Paris is not to be considered final.

COMMUNITY DAY
There are a good many holidays in the year, but some folks are craving for more. They are asking for a community play day. They want one day each year in which the city may participate in the chosen pleasures of the people. It may possess some historical interest or represent some notable anniversary in the city's life, but it should belong to the community. In New York City the Mayor is being besieged to pick out and set aside a New York day, which should at least furnish an evening of play for all New Yorkers. It would be a Gotham carnival. Here in California many folk find all seasons summer and all moments playtime, but there are still thousands upon thousands who are held in restraint by their tasks and their sportiveness has limited chance for exercise. These might welcome a purely Los Angeles carnival day in which they would feel a willingness to yield to the frolicsome spirit of the hour. The City of the Angels could give its dwellers a May Day worthy of the name.

THE TARIFF COMMISSION
During the last forty years many a political campaign has been waged with a tariff schedule for the main issue. The Democratic party has followed a fairly consistent course of supporting free trade, with reservations affecting the products of Democratic States; while the Republican party has favored schedules which would serve the double purpose of raising Federal revenue and equalizing the cost of production between our own and foreign countries.

While the Republicans have generally won, the Democrats on two notable occasions, 1892 and 1912, captured both the Presidency and Congress and were able to enact a tariff of their own liking. Those two Democratic victories were followed by two periods of business depression. That of 1914 was checked by the outbreak of the World War.

Congress has again enacted a Republican tariff. The schedules average higher than those of the Underwood bill, under Wilson, but not so high as those of the Payne-Aldrich bill, under Taft. But the Congress which just adjourned has done something of perhaps more importance to the American people. It has invested the President with authority to review the schedules when complaint is made that they do not equalize the differences in cost of production between articles grown or produced in this country and those grown or produced in the principal competing country; and, if he finds the complaint justified, to raise or lower the schedule in question until it shall become equitable.

Provision is made, however, that no schedule shall be raised or lowered in an amount greater than 50 per cent of the duty fixed by Congress. The President is also authorized to change the basis of estimates for the purpose of ad valorem taxation from European to American valuation.

While the President alone can alter the schedules, the act provides that a nonpartisan Tariff Commission, appointed by the President, shall assist him in making the necessary investigations by holding hearings and giving a thorough review to the schedule in question.

Through the creation of this tariff commission an honest endeavor has been made to take the tariff out of partisan politics. Roosevelt proposed that this should be done during his second term in office. Taft was an ardent advocate of such a reform. But during the two Wilson terms it was laid on the table. It has now been taken up by a Republican Congress and an aspiration has been resolved into concrete form and enacted as a Federal statute.

Repeatedly have Democratic candidates for Congress asserted that they favored a permanent commission that would take the tariff out of politics. But, when an opportunity was given them this year to help create such a commission, they charged in Congress that it was a scheme put forward by powerful special interests, and they voted solidly against it.

Under the provision of the new tariff act protests can be made to the commission when any particular schedule is believed to be operating against the public interest. As representation on the commission is equally divided between Republicans and Democrats, it assumes a nonpartisan complexion.

Frequently has the necessity been apparent for such a commission. The present tariff covers about 4000 items. It would be too much to expect that any Congress, however honest and conscientious its members, could enact a bill that would not be faulty in some instances. There must also be taken into consideration changing world conditions.

If the wages in all countries were the same the chief necessity for a tariff would disappear. But the wage market is as unstable as foreign exchange. When the cost of production in some country, for any reason, is very low the products of that country are certain to be bought in great quantities and landed in American ports, thereby breaking the market and throwing thousands of American workmen out of employment.

Under these conditions it will now be possible for the President to increase temporarily the tariff on the articles that are being dumped on our shores, thereby protecting the American laborer from underpaid foreign competition. Some of the schedules which are based on existing world conditions may be found inordinately high, by reason of changed conditions, next month or next year. The Tariff Commission can make the necessary reductions without the necessity of waiting for Congress to act.

In short, the object of the present legislation is to make rate-fixing for tariff schedules the work of experts in place of politicians. It is following out the expressed desire of the President for "More business in government and less government—that is to say politics—in business."

Theoretically the proposition appears just, alike to producer and consumer. How it will work out in actual practice is still a secret of the gods.

Sectionalism always played a considerable part in the deliberations of Congress over tariff schedules. During Democrat regimes tariff legislation approached a public scandal; for the Democrats almost invariably favored a high tariff on imports competing with the products of the Democratic States of the South and a low tariff on commodities such as those produced by the rest of the country. They always penalized California for being a Republican State. Our citrus interests would have been ruined to curry favor with the New York importers had it not been for the fact that citrus fruits were also produced in certain Southern States.

It is probable that some mistakes will be made by the Tariff Commission in the beginning; for the members have no precedents to serve them as a guide. But The Times is convinced that the people of the country as a whole will not be too captious, too ready to condemn the whole for a mistake in some part, until the plan has been given a thorough test. We must beware of condemning a general plan for a particular error.

EASY PICKING
Now they are building some of our industrial plants in the midst of orange groves. That makes an ideal surrounding. When the factory girls can reach out of the windows and pluck the golden fruit it is hard to call it labor.

Among the Folks in History

THE PASSING OF "DAGONET"
A famous London journalist passed away in London recently. George R. Sims had written a column in the London Referee under the title of "Mustard and Cress" since 1877 and boasted that his column had never once been missing from the paper during the whole of that time, no matter in what part of the world he might be. He was 75 when he died, fifty-five years a journalist, with thirty plays to his credit, hundreds of short stories, poems, pantomimes and newspaper articles, to say nothing of his famous hair-restorer, "Tatcho"—the rewards of which he always declared went in "rates and taxes."

Englishmen all over the world knew and loved George R. Sims, whose pen name was Dagonet. He was the typical mid-Victorian Englishman, who fought the fight of the great middle class in a continual literary grumble, good humored but forceful—about rates and taxes, housing, amusements, vogues, sports, health and all the topics of the day.

All his readers knew all about his life, his family, his pets, his holidays, his sports, his new motor car, his expenses and his taxes. And they loved him because his problems, his pleasures, his interests were theirs. For fifty-five years he exploited his own personality and because he was essentially a man of his times, because his opinions so well coincided with the average middle-class opinion, because his troubles were their troubles, because when he was getting bald all his contemporaries were getting bald, an empire of readers claimed him for their own. An arch cheerful grumbler best describes him, with a following of millions of cheerful and courageous grumblers just like him.

Sims always declared that he worked sixteen hours a day, that he went to bed late and got up early, and that he always spent the first hour of wakefulness in the morning in bed thinking up bright remarks and epigrams. He was read and quoted as universally in Australia, Canada, New Zealand, Africa, India as he was in England. And the last paragraph he ever wrote was about the operation he had undergone, how much it cost, what it might or might not do for him, but how he expected to be well again next week, no matter how the doctors bungled.

And it is noteworthy that, like most of the cheerful, grumbling Englishmen who amiably foresaw the poorhouse as their final home, George R. Sims left a comfortable fortune and "muddled through" very efficiently to the end.

PORTRAIT OF A LADY
There were exhibits of all kinds at the gathering of the Fashion Art League, but the girl who made the biggest hit wore a long, black dress, had her hair piled high on her head and stepped in high-heeled shoes. She was the old vamp, but she seemed to be thoroughly rejuvenated. The short-skirted, bobbed-haired spruggler was not nearly as effective. There is an air of mystery about a willowy woman in black and the lengthened skirt appears to add to the elusive charm. The fat, little flapper, with her kinky mess of short hair and her continuous dive for her powder rag, didn't have a ghost of a show when she stood up against the moon-eyed mystery in long, black draperies. The new type does not indulge her lip stick in the middle of Broadway. She does not rouge herself in the thick of the dance. She takes on her make-up in secret. She puts on the war paint in the privacy of her boudoir. She says she is saving her mysteries for her husband. Her vanity case is not a public document. She is no boyden. She dances much, but does not profess that fox-trotting is all there is of life. She may even have a literary bent or go as far as reading poetry. She permits, but does not encourage, jazz. She disclaims any idea of playing the vampire, but wistfully confesses a desire to be considered interesting. Where the sawed-off flapper shocked with her audacity this revised type will lure with her mystery. The girl we have been seeing much of is inclined to be pert and snappy. She wishes to carry an air of sophistication and she does it with magnificent aplomb. She may be sweet 16, but she seems older than Cleopatra. She wishes to do the daring and forbidden things. The latest girl to come into the picture is even wiser. She is sophisticated enough to know that oversophistication is a crime in women.

PRESS THE BUTTON
Some safeguards for life and property are so obvious and so uncomplicated that searchers after the big idea are prone to pass them up. Citizens of Eureka Springs, Ark., have just frustrated the efforts of five heavily armed bank robbers with a simple device a schoolboy could install in his own home.

It was only an inconspicuous push button inserted in the floor of the bank, yet it was as effective as a battery of gatling guns flanking the cashier's cage. Two desperadoes are dead, two thugs safe in jail and the bank is $12,000 ahead because this unobserved safeguard lay close to the cashier's foot.

Isn't this an example of cheap and simple preparedness that Los Angeles could follow to the decided discouragement of the lawless element here, if the metropolis of the Southwest is not too proud to learn of a mountain town in Arkansas?

Our record for bank and store and cafe and oil-station hold-ups is not as enviable as it might be. How many of our banks and stores and oil stations have the handy, little, ever-ready button on the job for summoning aid—without the knowledge of the thug—when the unexpected hold-up man appears?

In these cases a button under the foot is better than an army Colt behind the counter—and generally out of reach. The snug, secret safeguard takes the sting out of the undignified attitude of hands rigidly extended to heaven.

Summoning the police after the damage is done and the visitor has escaped with the swag is a poor defense compared with quietly arousing the neighborhood while the operator is still at his nefarious work.

There's nothing from calling a bellboy for ice water to opening a ship canal for world traffic that you cannot do by pressing a button.

READING THE BIBLE
Bibles continue to be printed and sold in greater numbers than any other one book. All of which is as it should be. But who is reading them? Chinese converts? Or are they merely used for ornaments? Is the young generation reading the Bible?

Real success in any field depends upon character. And this is not developed by reading a psychological treatise on the phenomenon of character. It develops from one's lifelong associations. And, by reading, the least of us can associate with the greatest minds that have ever existed.

Divest the Bible of all its sacredness—if you will—and it still remains the greatest book of the ages.

WHAT DID HE MEAN?
Usually when an editor makes remarks about a public official it is easy to tell whether they are favorable or unfavorable. But the following paragraph in a South Carolina newspaper leaves the reader somewhat in doubt: Some malicious person started a report on the streets that there was something the matter with Mayor Snipe's head. We are glad to announce that it is as sound as ever it was and that there is nothing in it.—[Youth's Companion.

RIPPLING RHYMES

IN MOURNING

My Aunt Ophelia bumped the bumps and left this world of care; since then I've had the doleful dumps, all kinds of bleak despair. My life seems desolate and flat since Aunt Ophelia died; a band of crape is on my hat, some seven inches wide; and on my lapel and my sleeve are other sable bands and everywhere I go I grieve and sigh and wring my hands. My letter paper's edged with black, that no one may forget; and on the front door of my shack there is a dark rosette. But yesterday the parson said, "In grief you run amuck; I know your Aunt Ophelia's dead and that is beastly luck; I know she was a good old dame, I understand your woe; but she would have you play the game, if she were here, I know. If she could come from t'other land, a vague but kindly shape, she'd ask that all your tears be canned and likewise all the crape. Some little mourning she'd accept, as tribute safe and sane, but if she knew how long you've wept I know she'd have a pain. She was a bright and blithe old maid, and laughter filled her home; she wouldn't like the crape displayed upon your arm and dome. Your aunt is on the golden shore, she's happy as a bird; no doubt she thinks you are a bore and all your gloom absurd."

WALT MASON.

WEARING OUR MISTAKES

BY ALMA WHITAKER

The only difference between me and a becomingly gowned, sartorially appropriate woman is that I have to wear my mistakes.

There is nothing so utterly handicapping in the matter of clothes as a sartorial conscience leaning to the side of economic virtue and that cramping sense of limitations.

My conscience persistently informs me that, when I have sallied forth, expended time upon and bought and paid for a hat, it is my duty to wear the dratted thing, whether it is as becoming as I thought it was or not. And if I positively can't wear the thing, well, my obvious alternative is to give it away and wear my old one.

The world is full of self-effacing women like me who sacrifice their charms to a mean conscience. We know. You needn't suppose that we think those artistic soul-scourg-mistakes of ours are becoming and attractive. The moment we have got 'em home and worn 'em just once so that we have effectually queered the privilege of exchange we know they are all wrong. We fret under the knowledge, we tinker with the dratted things and try to make them over, we try them out with other skirts, other waists, other anything, as the case may be—and then, in bitter resignation, we settle down to wear the odious things out as soon as we reasonably can, or until the next clearance-sale season sets us free.

And, of course, we never buy cheap mistakes. As sure as we let ourselves in for a mean sartorial mistake it costs a trifle more than we had expected to spend on the thing. Otherwise we might be able to defy our conscience. I personally can defy my conscience on occasion, but I can never deceive it.

With anguish I recall the very first expensive gown I ever coaxed my conscience into conceding. Up till then $25 had been a pretty good price for me. But on this occasion I had realized, with smug satisfaction, that I was a modest capitalist. My bank account had just reached a neat round $1000. Then I made an extra unexpected $100. And not long before I had accidentally overheard some one describe me as "the usual dowdy little Englishwoman." Dowdy—ugh! And $1100 in hand and a whirling world of sartorially chic creations in the bush.

And she was such a dashed clever saleswoman.

I ought to have known, of course, but, as a matter of fact, I had not then accepted the incontrovertible fact that I am one of nature's little brown hens. So, when she rigged me out, like a strutting young peacock, in a floppy blue georgette dress, with side panels of gorgeously beaded, dangling flaps, with a decollete neck that showed my sunburn patch, with bits of ermine stuck around the neck and on the cuffs—and assured me, "Say, that looks real cute on you, dearie," I just fell for it—at $85—and saw myself attracting all eyes, masculine and feminine, as a sort of shimmering Cleopatra, sans peur et sans reproche.

I wore the thing at a party that very night. And every woman will know exactly what I mean when I say that, before that party was half over, I knew the hideous truth. I was neither me nor anyone else. I was just an expensive mistake. I simply could not carry that gown and still less the silly picture hat they had sold me to go with the wretched thing. I was submerged in specious glory, a sparrow with a peacock's tail gummed on. I knew it. I felt it. And it pervaded my whole department.

Any woman whose sartorial reputation was better developed than her economic conscience would have given that dress to her maid or the poor Belgians or the Red Cross the next day. But I, bitter in the knowledge that it was just a sumptuous mistake, with that dastardly $85 obtruding my vision like the spot on a complexion veil, never for a moment swerved from the awful inexorable edict of my conscience—and for nigh upon a year that frock ruined my poise, shattered my care-free dignity, exposed me to the world as a "poor thing, positively no taste, you know."

When, later, a clumsy waiter spilled a dish of ice cream down the hateful dress and, terror stricken, awaited the fury that should have been mine, both my escort and that waiter stand prepared to vouch that I am a perfect lady in that sort of a crisis to this day. I was. I admit it. My smiling, untroubled, amiable serenity was the only bit of superior complex I ever got out of that dress.

After that I jogged along in blissful, conscious, sartorial harmony for quite a while, until I thought I needed furs. Oh, sister, the awful pitfall furs can entail. For weary years those dreadful furs blighted my life—a much-too-large mole stole and muff, which I had fondly purchased with the idea that "they would go with anything," that "mole was so safe," that "mole was always dignified."

Ah, I know, sister. You, too, have had your mistaken furs. And furs are never, never cheap. If you have an economic complex it takes months to coax one's conscience up to them. After you have them, you simply must wear the fool things. I lugged mine around upon my person for, lo, these many winters and half the summers, too. Four ghastly years later the blessed moth got into them. With smug generosity I gave the shedding remnants to a shivering maid of mine—and won a pean of gratitude for which I shall receive no credit whatever in heaven.

Shoes, hats, sport skirts, silk sweaters—the wrong shape, the wrong color, the wrong style, the wrong size, too large, too small, too short, too long, too bunchy, too skimpy, too wide, too narrow—a long and frightful list of too-too mistakes lurk across the chronicles of an otherwise blameless life. And I always wore them, tried heroically to stand by them, hitched them up, took them in, let them out, made them over, bought other things to "go" with them—all the time poignantly aware that they were wrong, that they were just plain, uncompromising, uncompromisable mistakes and should never have been mine; all the time sensitive in the nasty knowledge that my friends pitied me and my enemies triumphantly despised me. That's all my economic conscience ever did for me.

Oh, but the money I saved! Yes, and what happened to that?

Well, most of it went to make up the difference in my earning power occasioned by the inferiority complex engendered through wearing my mistakes and the superiority complex I would have had if I had felt as important and imposing, as self-confident and as capable as that consciousness of sartorial rectitude invariably engenders.

When I am garbed in a sartorial mistake anybody can patronize me. Otherwise I can patronize anybody from royalty down.

But, alas, I always have at least one mistake in my wardrobe.

ODD BUT INTERESTING
Tuesday is the Sabbath day of the Persians.

A savage can see one-tenth farther than a civilized man.

In 1670 the Dutch owned one-half the shipping of the world.

When reading, a man usually gets through about 400 words a minute.

The first iron vessels were boats for carrying grain on English canals.

The general size of a fog in the Atlantic is thought to be about thirty miles in diameter.

Road-sprinkling carts were in use in England in 1748. They were sent before the king's carriage.

The natives of Ceylon believe that the cocoanut tree will not grow out of reach of the sound of the human voice.

A sign of politeness in Tibet, on meeting a person, is to hold up the clasped hand and stick out the tongue.

The deposits at the mouth of the River Po in Italy have caused the coast to gain upon the sea so rapidly that a point which in the time of Augustus was a seaport town is now nearly twenty miles from the Adriatic. — [Capper's Weekly.

AN ALIBI FOR ED
A well-known writer was trying to illustrate the conservatism of the Maine backwoodsman. Two of them, he said, were walking through the woods one day when they came upon the body of a man lying on the bank of a stream. They looked at it carefully and decided that it was the body of their friend, Ed Simpson. They went to his house and knocked at the door. Simpson himself opened it.

"Hello, Ed," said one. "Say, we come on the dead body of a man over there we kind o' thought was you."

"That so?" said Ed. "What'd he look like?"

"Well, he was about your build—"

"Have on a gray flannel shirt?"

"Yop."

"Boots?"

"Yop."

"Was they knee boots or hip boots?"

"Let's see. Which was they, Charley, knee boots or hip boots? Oh, yes! They was hip boots."

"Nope," said Ed. "Twasn't me."
—[Toronto Telegram.

Putting the Pump in Pumpkin
California now proposes to reduce the world largely to a pumpkin-fed basis. A community factory at Atascadero is putting out pumpkin flour in 5-cent packets—said to be enough for a big succulent pie. One of our readers, Mrs. Celia A. Smith, writes telling about a "pumpkin festival" they had there recently. She says: "I had a dish of pumpkin ice cream and it was fine." We have been fed up on California oranges, cantaloupes, grapes, olives, raisins, figs and prunes and, if we have to come to pumpkins, we can stand it. Let's have pumpkin ice cream and be done with it.—[Pathfinder.

BY THE SAD SEA WAVES
The seashore is a place monopolized by the tide and the untied.

More bashful men propose at the beach than elsewhere because of the abundance of sand there.

The beach is a shallow place where romantic young people sometimes get into deep water.

Young men are apt to enjoy the seaside most when seated by some she's side.

Neptune is pictured carrying a fork, we presume, because there are spoons enough on the shore.—[Boston Transcript.

THE SLIDE IS GREASED
Hypolite Chevalier is arrested for vagrancy in Omaha, says the telegraph wire. If your memory is keen you presently recall that he was "Lucky" Baldwin's famous jockey who cleaned up $100,000 on one race in Chicago in 1894.

Men rise fast in America. And when they fall, the descent is even more rapid. Money talks, but not as loudly as its absence.—[Capper's Weekly.

THIS IS THE DAY

Gen. Zebulon M. Pike, at the Indian village of the Pawnees in Kansas, had the Spanish flag lowered and the Stars and Stripes run up in its place in the year 1806. By this official act the United States took possession of all the territory west of Missouri granted under the Louisiana Purchase Act of 1803.

The first telephone message across the continent from New York to Mare Island, Cal., was received at San Francisco in the year 1915.

PEN
And there
name was
Having
your peaches
The discussion
very interesting
of it.
Why
ry the
trucks?
Open
rived at
avenue
Why
cle Shoals
ay in the
It is
China is
was it all
There
the League
disarmament
not?
Atty.-Gen.
ly of the
get rid of a
foot on it.
Black
curlycues
Hike
Have a
We note the
prominent
try, but
strangely
It is
the salary
City Council
that is
There
about the
lard fight
ion both
old-fashioned
The wages
have been
just like
to see
of what he
ons."
Hey, there,
experts
trial of the
Alberta
will be a
ons.
The old-fashioned
gats in
a mare
present
have been
in Chicago.
Tommy
out" for
goncies of
California.
sumes too
of the voters.
Lord Balfour
amount of
It is to be
accepted.
written by
appears on
The Peoria
trict is
the beer-and-wine
versy.
that was the
whisky trust
Remember
Jersey,
he would
as the Atlantic
was elected
promise?
my Woolwine
The
Angeles is
mendable
fight will not
a man wants
shirt he will
out in the
task.
With the
rical season
eral reduction
sion throughout
gives the
of profit and
platform
to do business
chants.
Politics certainly
bed-fellows.
"The wedding
ter E. Edge
Camilla L.
Arthur
shipowner
date for
with Col.
an event
There
ton about
pointing
"Teaneck
Justice W.
ter resigned
orat. If
Gov. Taylor,
have the
ster to
would serve
and Kenyon
Senators.
There may be
ties in the
Your father,
mine.
Jim, you're
do.
Some kind of
his ear
That will
That book
Tommy, his
see.
You can
The baby?
With the
I'll
Come, see
cry.
Life
die.
Oh! God!
Holeproof
A NEW arrival, in pure
top, in black, white
Autumn shades, pair ...
And full-fashioned Hole
top and sole; in black, whit
caramel, castor and sponge
(Main
1250 P
H
And 1250
Odd Pieces
at 5c to $1.95
RO
57 Bath Towels at ...
33 Combing Capes ..
94 Pillow Cases ....
143 Pillow Cases at ..
14 Pillow Covers at ..
24 Centerpieces at ..
189 Pieces of Linen—
These Spec
Flannel O
MANY wise women
lutely first grade
cured, early in the seas
Outing Flannel
For night gowns, pa
and children's wear:
27-inch, stripes and
Regularly 15c, yard ..
Regularly 20c, yard ..
Regularly 25c, yard ...
36-inch width—
Regularly 25c, yard ..
Regularly 35c, yard ...
EGG SCHOOL
phlet on Suspect Indicates S
in East and Sent
plan to educate young men of east
-cracking," and when "graduate
and other Pacific Coast cities for
sion by police detectives of the aff
on suspicion of burglary and be
ber of eastern crime circles.
of more than $11,000 worth
said to have been found by
Sergia. Murray and
in Brown's room at 1308
Hill street was discovered
hid paper containing de-
instructions as to how to
and "crack" various makes
"FREE" SCHOOL
pamphlet, according to
Finlinson, head of
Brown declared
obtained from a man who
distributing them in the
yards of Chicago. Brown
not give the name of the
or his Chicago connections.
it is the belief of the
that a veteran yeggman has
a "prep" school in the eastern
where, it was asserted, admit-
ing the pamphlet in Chi-
when explaining to Detec-
that the large quan-
of tires found here in his pos-
were purchased by him in

Holeproof Hosiery

A NEW arrival, in pure silk, ribbed top, in black, white and newest fashion shades, pair $1.65 $1.65

And full-fashioned Holeproof pure silk hose, lisle top and sole; in black, white, navy, fawn, cordovan, gunmetal, castor and sponge shades; at.....$2.50

(Main Floor)

Oldest Dry Goods Store in Los Angeles

Coulter Dry Goods Co

FOUNDED IN 1878

Seventh Street at Olive

Best in Dry Goods Since 1878

THIS STORE OPEN ALL DAY SATURDAY

To Charge Customers

ALL purchases made by customers with charge accounts, on and after September 23, are placed on October bills, payable in November.

1250 Pieces of Stamped Art Needlework On Sale at Half and Less Than Half Regular Prices

And 1250 Odd Pieces at 5c to $1.85

ROYAL SOCIETY

This is all new, perfect merchandise! Select Friday to avoid disappointment because of quantities being exhausted. No mail or phone orders.

On Sale Friday and Saturday

Remember, Stamped On Fine Cloverbleach and Linen—On Sale at 5c to $2.29

37 Bath Towels at.....43c
23 Combing Capes.....43c
34 Pillow Cases.....$1.19
100 Pillow Cases at.....99c
34 Pillow Covers at.....43c
34 Centerpieces at.....29c
74 Bath Towels at.....69c
12 Card Table Covers.....49c
11 Tan Crash Pillow Covers.....69c
194 Guest Towels at.....29c
6 Bedspreads at.....$2.39
10 Bolsters at.....63c
10 Unbleached Luncheon Sets at...43c
29 Unbleached Luncheon Sets at...19c
12 48-inch Centers.....99c
15 36-inch Tan Centers.....59c
50 Infants' Dresses.....43c, 59c, 79c
82 Guest Towels at.....15c
11 Bedspreads.....$3.48
38 Unbleached Luncheon Sets at...69c
13 Centerpieces at.....49c
28 Scarfs at.....43c
17 Fudge Aprons at.....99c
90 Children's Dresses, 79c, 89c, $1.19, and up to $3.29

200 Pieces of Linen—Centers, Scarfs, Luncheon Sets, Pillow Tops, Guest Towels, Doilies, Pin Cushion Tops at....5c, 10c, 15c, 19c, 29c, 59c, 69c, 99c, $1.19, $1.99 and $2.29

(Fourth Floor)

These Special Prices On Outing Flannel Only Until Monday

MANY wise women will lay in ample supplies of these absolutely first grade outing flannels, while they may be secured, early in the season, for so little:

Outing Flannel

For night gowns, pajamas and children's wear:

27-inch, stripes and checks, regularly 15c, yard....12½c
Regularly 20c, yard....16½c
Regularly 25c, yard.....19c
36-inch width—
Regularly 25c, yard.....19c
Regularly 35c, yard.....25c

Bath Robing

Genuine Beacon make, 27 inches wide, in every conceivable new pattern suitable for grown-ups' or kiddies' robes; at, yard 60c

The 36-inch width, at, yard 75c

Cords and Frogs

For finishing bath robes, per set 50c

(Second Floor)

Embroidery Threads Sharply Reduced

BECAUSE we are discontinuing this line of threads:

Silkine Pearl Cotton—200 yards; all colors; 30c size.....21c

Star Crochet Cotton—all sizes and shades; ball 15c

Silkine Pearl Cotton—all shades; regularly 7½c, skein 5c

Silkine Art Thread—all colors; per skein 4c

Silkine 6-Strand—in balls; all shades; regularly 10c, at 7c

(Fourth Floor)

High Grade Corsets Take Commonplace Prices

CORSETS of some of the highest qualities Coulter's carry in stock—

Parrine, Lily of France, Camco, Bien Jolie and Others

All of them well known and smart models; the majority in pink brocade or coutil; front and back-lace styles; out in three lots, at.....$4.95, $5.95, $6.95

Fittings made if desired, on these sale corsets.

Brassieres and Bandeaux—many prettily trimmed with attractive Cluny laces; the materials, pink satins, allover embroidery or white muslins; special .....79c and $1.00 Each

(Fourth Floor)

EGG SCHOOL REVEALED

Child on Suspect Indicates Safe Crackers Educated in East and Sent West

Chicago, Sept. 29.—That certain young men of eastern cities in the criminal art of safe cracking, and when "graduated" to send them to Los Angeles Pacific Coast cities for the purpose of making organization operations was believed disclosed in further investigations by police detectives of the affairs of Charles Brown in the completion of burglary and believed to be the "Gentleman of many crimes" checks.

Chicago. Though Brown asserted that he can prove his assertions detectives are not inclined to believe his story and are still searching in this city for probable owners of the furs. This search was further intensified when it was learned that Brown has been in Los Angeles since the 1st inst. and in that time several fur robberies have been reported to the police.

POLICE RECORD

Detectives Wilde and Murray learned yesterday that Brown has a previous police record, having served two and one-half years in Folsom Penitentiary for burglary beginning in 1913, was arrested again Sept. 1, 1916 on a charge of assault to commit murder in connection with the shooting of a garage owner on West Seventh street, acquitted on this charge, and arrested a third time in Oakland for Los Angeles authorities on suspicion of burglary. The record states he was released from this charge.

While drills, an electric soldering set, and other instruments generally used by burglars and yeggs were said to have been found in Brown's possession the police consider the pamphlet of instructions the most interesting piece of evidence.

The feature of the instructions is the elimination of the usual method of "blowing" open safes with "soup" or nitro-glycerine. The pamphlet advocates only the use of high powered drills, hard steel punches and hack saws, and indicates that the author of the matter spent many years in the study of cracking the strong boxes.

Dirigible C-2 Returns From Northern City

Completing a successful round-trip flight that began when she left here at 1 a.m. Wednesday, the Army dirigible C-3 arrived at Ross Field, Arcadia, at 8:56 a.m. yesterday.

She will undergo a complete overhauling at the hands of her crew of six men, aided by airmen at Ross Field, and will then start on her return flight to Langley Field, Va., from which she started her successful cross-continental flight—the first ever made by a lighter-than-air machine.

ON HIS OWN NOW

W. P. Mealey, Deputy County Counsel, formerly Assistant City Attorney, has resigned to enter the law offices of Woodruff & Shoemaker. Mr. Mealey has had charge of the taxes.

PLAN AIRCRAFT ATTACK

New Device to Get Thorough Trial During Theoretical Attack on Canal Defenses

Aircraft will play a prominent part in the attack that the combined Pacific and Atlantic fleets will make on the Pacific defenses of the Panama Canal next January and February. In the plans now being drawn up for the war game by the Navy and War departments provision is being made for exhaustive trials, under actual battle conditions, of all types of Navy seaplanes, bombing, torpedo and battle planes as well as all types of Army aircraft, it was learned on the flagship California yesterday.

The dreadnaughts Oklahoma and Maryland, both of which are equipped with the Navy's new launching catapults, will be the center of a new angle of the Navy's activity in the air.

LAUNCH COMBAT PLANES

While the big fighting craft are proceeding at full speed, far out at sea two new Vought combat planes will be launched from their decks and sent up to meet the speedy fighting planes of the land forces in theoretical combat miles in the air above the canal.

A conference was completed yesterday between Admiral Eberle; Capt. Stephen V. Graham, commander of the Oklahoma, and Commander P. N. L. Bellinger, of the Pacific Fleet Air Squadrons, relative to the placing of the two Vought fighters on the Oklahoma. Lieut. A. S. Marley and five mechanicians will comprise the flying force of the Oklahoma.

GIVES FLYING VELOCITY

The catapults will eventually be installed on every major fighting craft in the Navy, they having reached a state of perfection after ten years of exhaustive tests by naval engineers. A feature of the devices, sixty feet in length, is that their tremendous hydraulic pressue gives the plane flying velocity before it has passed halfway down the catapult.

Seventy-two destroyers of Squadrons 11 and 12 will also accompany the battleship squardon to Panama for the war game, it was announced yesterday. The two squadrons comprise Destroyer Divisions 31, 32, 33, 34, 35 and 25, based at San Diego. The base force of the Pacific Fleet will depart for the south before the dreadnaughts leave this base, it was said. The entire force from the Pacific is scheduled to arrive at the Panama rendezvous about January 14.

TO COLLECT OLD INCOME TAX BILLS

Treasury Holds Limit of Five Years Does Not Apply to Case

Collector Goodcell was instructed yesterday that he may proceed to collect old income tax bills by distraining property, even though the distraint warrant is issued after the five-year period of limitation has expired, if the taxes in question were placed on the assessment roll prior to the termination of the five-year limit.

The ruling is based on the return of a big corporation filed on Feb. 27, 1917. Notice and demand for additional income tax due for 1916 was mailed by the collector.

Under a section of the revenue act of 1921, property must be assessed within five years after the return is filed, and no suit for taxes can be filed after the expiration of five years.

The corporation contended that neither of these requirements had been met.

The department holds that the section refers to judicial proceedings, and not to summary proceedings by means of distraint.

Brock & Company

Exclusive Jewelry Designs

To approve not only the stones, but the design of your jewelry before it is made, is an advantage afforded you by Brock and Company.

We are manufacturing jewelers, with facilities equaled by few establishments in the West.

Visitors Welcome.

Brock & Company
515 West Seventh Street
—Between Olive and Grand—

The Home of Perfect Diamonds

Supreme Coffee

Caswell's NATIONAL CREST Coffee

TELEPHONE DIRECT SOUTH 1970

1,300,000 cups were served at the PANAMA-PACIFIC International Exposition.

If you have only a few teeth left in either jaw, don't have them extracted until you consult us. With these bases to start from, we can replace all of your lost teeth, and we will defy dentists or laymen to tell the substitutes from the original ones. The teeth will be as firm as your natural teeth were. Our office has every modern equipment equal to the best.

Competent Nurses
Modern X-Ray Equipment

Full Set of Teeth	$5.00
Gold Crowns, 22-K	$4.00
Bridge Work	$4.00
Gold Fillings and Inlay	$1.00
Silver Fillings	50c
Extractions	50c

OPEN NIGHTS AND SUNDAY TO 12 M.

DR. J. ARTHUR FOSTER

YALE DENTISTS FORMERLY
PHONE 63544
7th & BROADWAY
BROAD STATE THEATER BLDG.

RED PIMPLES ALL OVER FACE

Burned and Itched. Cuticura Healed.

"My trouble began with pimples breaking out all over my face. They were hard and red though not very large. The pimples festered causing much burning and itching, and my face looked very badly. I used other remedies but they did me little or no good. I read an advertisement for Cuticura Soap and Ointment and decided to try them, and after using them about six weeks I was healed." (Signed) Miss Lena Bonchero, 3008 Franklin Blvd., Sacramento, Calif., Feb. 10, 1922.

For every purpose of the toilet and bath Cuticura Soap, Ointment and Talcum are wonderfully good.

Sample Each Free by Mail. Address: "Cuticura Laboratories, Dept. X, Malden 48, Mass." Both ointment and soap are sold by druggists and by mail. Cuticura Soap shaves without mug.

BRIDGE WORK $5 $5

ONE PRICE ONLY

Bridge Work (Each Tooth) $5

Including your choice of any material with 22K Gold Crowns, Porcelain, Removable Facings, Inlay, Crown or Pearl Attachments, Removable or Fixed.

THE VERY BEST THAT CAN BE MADE AT ANY PRICE

Guaranteed to Meet Your Entire Satisfaction

I CURE PYORRHEA TREATMENT, PER TOOTH $2

NO OTHER CHARGES.

Hundreds of Satisfied Patients Will Testify to My (15 Years) Success as a PYORRHEA SPECIALIST

I can save your teeth when other Dentists would extract them!

Consultation and Expert Diagnosis FREE. Modern X-Ray Equipment.

DR. BAKER EXAMINATIONS FREE

Rooms 325-6 326 S. Broadway. Hours: 8:30 to 6. Phone 13071.

Have You Kidney or Bladder Trouble

READ THIS:

Madera, Cal.—"I suffered for three years with catarrh of the bladder, having tried every remedy I heard of, but without relief. Finally I saw Dr. Pierce's Anuric advertised and, like a drowning man grabbed at a straw, I thought I would try it also, which I did with great success, as it relieved me almost immediately, before I had taken all of the first package, so I continued, and would say to all those suffering from their kidneys or excess uric acid, try Dr. Pierce's Anuric Tablets and suffer no longer! I have great faith in Dr. Pierce's remedies."—S. P. Hensley.

Your health is your most important asset. So why not write Dr. Pierce, President Invalids' Hotel, Buffalo, N. Y., and receive confidential medical advice, free, or send 10c for trial pkg. tablets. —[Advertisement.

Oh, Man! - By BRIGGS

[Copyright, 1922, New York Tribune, Inc.]

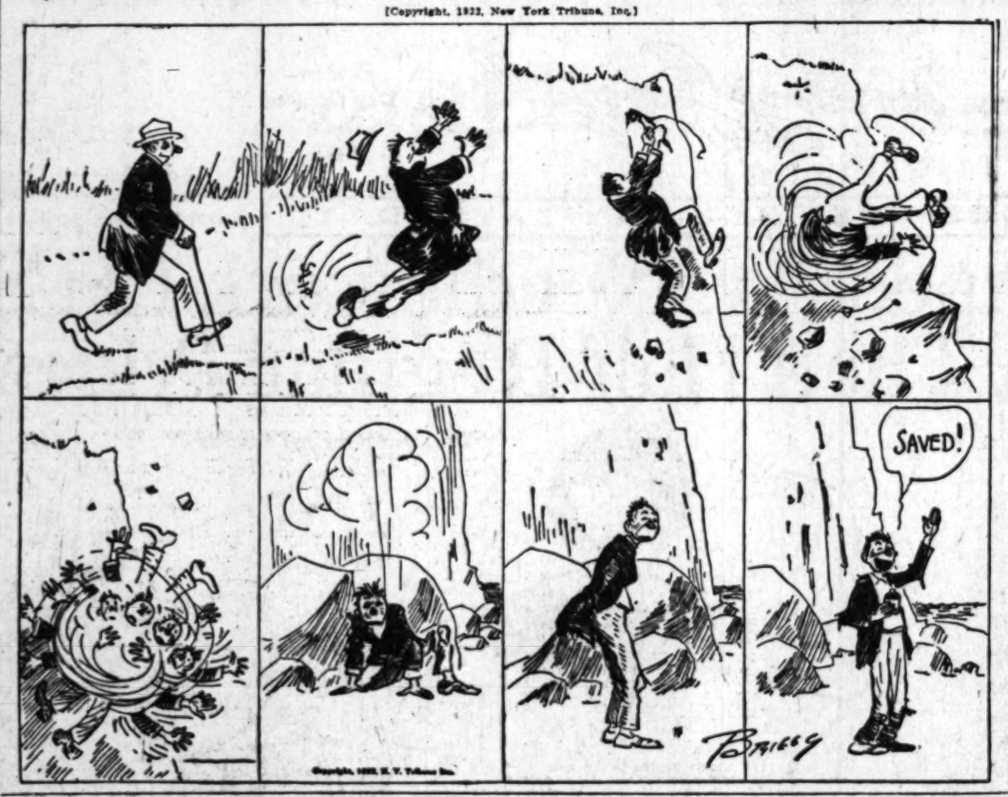

People and Their Troubles

Elizabeth Jordan's Column.

THE STREET BEAUTIFUL

In a certain New England village there is a street which has a history. We will call it Maple street. Three years ago it was an ordinary little cross street, about two blocks long. It was lined with ordinary little houses, set down in ordinary little yards. One could not say that the houses or yards were untidy; they were not exactly that. They were merely more or less neglected. The houses were not often painted; the grass in the yards was not often cut; the hedges, when there were hedges, were not often trimmed.

None of the householders seemed to realize this. They were all satisfied with their street. Most of the houses had little porches on which the owners sat contentedly after the day's work was done. A few of the yards held a swing or a hammock; one or two had croquet sets.

THE GARDEN MAKER

Then an old lady who lived in the smallest of the houses died, and her house was offered for sale. Very soon a stranger bought it and moved into it. She was a quiet little woman—a widow, middle-aged, plain-faced, who dressed with the uncompromising simplicity of her neighbors and wore her graying hair in a tightly knotted bun at the back of her head. The other women in the street looked her over and approved of her. She was their kind—an honest, self-respecting, hard-working little woman. They knew all about her. She had brought letters to the minister and to the president of the local bank.

Suddenly the other women on the street began to sit up and notice what the new-comer, Mrs. Blank, was doing. She was having the little house repainted. It had been grey. It was now white, with green blinds. She had an extra porch put on the shady side of the house—a wide porch, with screens.

But what she did to the house was nothing compared with what she was doing to the yard. First of all she cut and trimmed the grass till the little lawn was like velvet. Then she began to set out paths and borders and flower beds and to plant seeds. The neighbors stared and wondered. They saw her set out vines and ramblers-roses and bird baths and bird houses. Early and late the woman was at this strange work. Very soon the neighbors began to see the results.

THE GARDEN BLOOMS

By mid-summer people in other parts of the town began to come and look at Mrs. Blank's home. For the yard had become a garden and the garden had become a dream of beauty. By contrast with the trim little white house and the lovely garden all the other houses and yards on the street looked unkempt and dingy. The contrast made the neighbors think; it shook them out of their indolent complacency. Some of them painted their houses. Others cut and weeded their yards. One woman who had had a few bushes of golden glow in her yard, added more and set out some phlox and hydrangeas.

Insensibly, the love of beauty, the passion for gardens, began to develop in the hearts of the neighbors. They knew that Mrs. Blank never neglected her housework. Her cottage was immaculate, her cooking was the best. The garden was her recreation—and it was worth while. The other women began to make gardens. When Mrs. Blank saw that they were interested she gave them encouragement and seeds and advice. The following year the whole street bloomed, and it has bloomed ever since. Citizens of the little village say to tourists: "Don't go through town without seeing Maple street. They do say it's the prettiest street in the State!"

LETTERS TO THE TIMES.

Defends Engine Inspectors

LOS ANGELES, Sept. 25.—[To the Editor of The Times:] Your paper of August 17 contained an article which reflects discredit on the Bureau of Lomotive Inspection of the Interstate Commerce Commission. Your informant either wilfully misrepresented the facts, or was ignorant of the true facts, and as a matter of fairness to the bureau, the following information is furnished you, and can be substantiated by records.

The article referred to in your paper stated "Political Henchmen Being Used as Inspectors." That statement is anything other than the truth. Persons for the positions of inspectors are obtained by competitive examination, conducted by the United States Civil Service Commission. These examinations are held approximately every two years, on the same days in hundreds of towns and cities all over the United States; such an examination was held the 8th and 9th of last March, and I understand several thousand men took the examination, and less than 100 made a passing grade. Those eligible to take these examinations are railroad superintendents of machinery, master mechanics, foremen, machinists, boilermakers, inspectors, engineers or firemen. When this bureau was first organized the fifty inspectors were made up of seventeen machinists, seventeen boilermakers and sixteen locomotive engineers and firemen, which was a well-balanced organization to perform the duties required.

It is quite possible, and very probable, that your informant was a person who has failed to secure a position as an inspector.

The bureau is not a political big stick, nor was it created for the purpose of "getting political jobs for members of the Big Four."

The Locomotive Boiler Inspection Act approved February 17, 1911, has as its purpose the promotion of the safety of employees and travelers upon railroads, by compelling common carriers engaged in interstate commerce to equip their locomotives with safe and suitable boilers and appurtenances thereto; making it unlawful to use any locomotive engine propelled by steam power in moving interstate or foreign traffic, unless the boiler of such locomotive and appurtenances thereof are in proper condition and safe to operate without unnecessary peril to life or limb. The act provides that all boilers shall be inspected from time to time in accordance with the provisions therefor, and be able to withstand such test or tests as may be prescribed in the rules and regulations provided therefore. By act approved March 4, 1915, the original act was made to apply to and include the entire locomotive and tender and all parts and appurtenances therefor.

"A summary of all accidents and casualties, caused by the failure of the locomotive boiler and its appurtenances only, for the fiscal year ended June 30, 1912, which was the first year of the existence of the law, compared with a summary of all accidents and persons injured which occurred during the fiscal year ended June 30, 1919, shows the substantial decrease in the number of accidents, due to such failures, of 60.2 per cent; a decrease in the number of persons killed of 50.5 per cent, and decrease in the number injured of 58.9 per cent."

If the personnel of this bureau is composed of such incompetent persons as your informant seems to desire the public to believe, how does he account for this large decrease in the number of accidents, and persons killed or injured? If the railroads employ specialists in each branch of the work, as stated your article, and if they perform their duties properly, why were there so many more accidents resulting in loss of life and limb before the Bureau of Locomotive Inspection was created than there have been since it began to function? While many railroads had reasonably efficient rules governing the inspection and repairs of locomotives and their appurtenances before the law was passed, they were not uniformly complied with. In many cases the date of inspection and repairs were governed by traffic conditions, rather than by the condition of the locomotive, resulting during periods of heavy traffic in locomotives being kept in service long after they were due for inspection and in need of repairs.

In one instance inspectors objected to the use of a locomotive in passenger service which had sharp flanges on both engine-truck wheels, three driving wheels, and one trailer wheel, and also one loose driving-wheel tire, and were assured by the local officials that the locomotive would not again be used until repaired. Instead of holding the locomotive for repairs, however, the local officials sent it light to a point a few miles from the terminal, sent a passenger train out to that point with another locomotive, and changed locomotives, sending the defective one through with the passenger train. If a freight car with similar defects were offered to this carrier in interchange by a connecting line, it would be refused under their own rules as unsafe to handle; yet this defective locomotive was sent out on a passenger train by the officials after their attention had been directed to its condition; and existing laws, at that time, provided no remedy. In most instances locomotives with defects of this character were held for repairs by the local officials when their attention was directed to the defective conditions. In some cases it has been necessary to wire the president of the road in order to get the repairs made, and even that has not always brought about the desired result.

It is only fair to state that a large majority of the carriers are diligent in their efforts to comply with the requirements of the law and are sincerely co-operating with us with that end in view, and in such cases the beneficial results are particularly noticeable. A few carriers have attempted to place the burden of inspecting their locomotives upon us, by continuing to use defective equipment until it is found and ordered out of service by a government inspector, which has resulted in some instances in considerable inconvenience to shippers. While this is to be regretted and avoided as far as possible, we cannot permit it to influence our action where we find evidence of a disposition on the part of railroad officials to use locomotives that are defective and in violation of the law.

C. W. CHIDESTER,
Inspector Interstate Commerce Commission, Division of Locomotive Inspection.

The Best Boost

LOS ANGELES, Sept. 23.—[To the Editor of The Times:] While I have only recently become a resident of Los Angeles I am already impregnated with the Los Angeles "booster" spirit. You can't escape it here.

The most striking example of this "booster" spirit in Los Angeles, to my mind, is the campaign in behalf of Southern California that the Los Angeles Internal Revenue Collector seems to be engaged in. To the average citizen the internal revenue department has been regarded as a cumbersome body, moving slowly, collecting money for Uncle Sam and shying from anything so undignified as getting out and rooting for its home town.

Evidently the old order of things has changed. Now it is seldom that you pick up a newspaper in Southern California which does not contain an interview or a statement emanating from Collector Rex Goodcell, showing that Southern California is leading every section of the country in some class of tax collections.

This is good stuff, for Federal tax figures do not lie. People believe them and know that Federal tax collections are an unfailing business barometer.

With the Federal batteries of Collector Goodcell unlimbered and going to the front Los Angeles has received reinforcements that undoubtedly will play an important part in the big "booster" campaign. With Southern California paying $50,000,000 in Federal taxes annually we are entitled to this fine co-operation. Keep up the good work.

ELWOOD FOSTER.

CHILDREN HIS SUBJECT

Rabbi Edgar F. Magnin will address the congregation at Temple B'nai B'rith this evening on the subject "The Rights of Children." At the services at the temple tomorrow morning Dr. Magnin will interpret a reading from the Bible.

Questions Answered

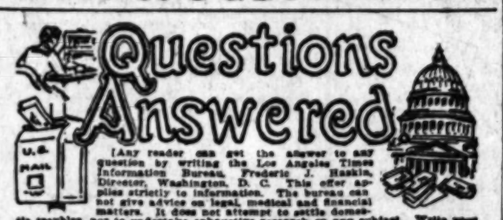

[Any reader can get the answer to any question by writing the Los Angeles Times Information Bureau, Frederic J. Haskin, Director, Washington, D. C. This offer applies strictly to information. The bureau can not give advice on legal, medical and financial matters. It does not attempt to settle domestic troubles, nor to undertake extensive research on any subject. Write your question plainly and briefly. Give full name and address and inclose 3 cents in stamps for return postage. All replies are sent direct to the inquirer.]

Question: Where is most of the cotton raised? J. J. P.

Answer: The Department of Agriculture says that the United State produces approximately three-fourths of the world's cotton; India and Egypt being the only other countries whose crop is of much commercial importance. China and Russian Turkestan produce considerable cotton, but the crop is consumed almost entirely within the country of production. A little cotton is grown in Eastern Brazil, in Peru, in Mexico and in Asiatic Turkey. The extensive production of cotton is restricted to regions having the average frostless season of 200 days or more, and 95 per cent of the world's crop is grown south of the thirty-seventh parallel of latitude.

Q.: Why doesn't it kill a bird to alight on a live wire? A. E. R.

A.: The Biological Survey says that small birds are seldom killed by alighting on a trolley wire, even though it carries a heavy current of electricity. This is because there is not a complete circuit. If a larger bird were to alight on a wire, and one of his wings touched another wire, it would be apt to cause death. Eagles have often been killed in this way.

Q.: Does Africa produce twice as much gold as the United States? T. E. W.

A.: Africa produces nearly four times as much. According to the last report of the Director of the Mint in 1920, the United States produced 2,476,166 fine ounces of gold, while Africa produced 9,089,288 fine ounces.

Q.: How does a German glider rise in the air without a motor? Z. R. M.

A.: The German glider does not differ from other gliders in the means of obtaining support in the air. In all such craft support is received from the action of moving air on the wing surface. The glider, or soaring plane, is given motion relative to the surrounding air, either because of wind currents blowing past the craft, or by causing the glider to move through the air in a general downward direction from some elevation, such as a hill or a mountain. Altitude may be gained whenever the relative air speed is greater than that necessary to maintain horizontal flight.

RUUD, of cours

The Pioneer Hot Water Service and one that maintained its superiority for the past 25 ye

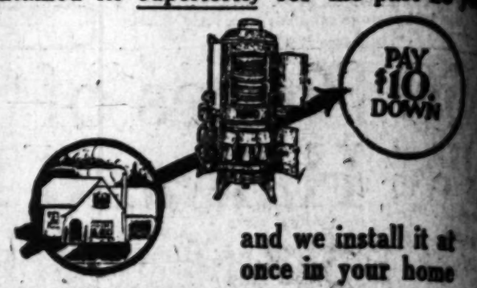

and we install it at once in your home

Ruuds 85 and 95

the New, Super-value, Automatic Gas Water Heaters

are going into numerous small homes and flats, for which they were expressly constructed. They are exact replicas of the larger, internationally famous Ruuds and like their "big brothers," render an unfailingly dependable hot water service at all times.

These wonderfully-serviceable water heaters are thermostatically perfect, double gas-controlled, double cast iron-jacketed, and are economically operated, burning only a minimum amount of gas.

Come in and let us show you how the new, super-value Ruuds, 85 and 95, add immeasurably to the comfort of your home. Or, send the coupon today:

OTTO NEISSER,
Agent Ruud Water Heaters,
745 S. Broadway, Los Angeles.

Please send without obligation on my part, Ruud catalogs and information regarding your easy payment plan.

Name..... Address .....?

OTT HARDWARE CO.—Santa Barbara Representative.
FRANK REINEMUND—San Diego Representative.

OTTO NEISSER
Sole Agent for 18 Years
Third Floor 745 So. Bdwy. Tel. 61970
Pasadena Branch 137 West Colorado St.
18 Years of reliable service to thousands

COMPLETE SERVICE

The "Sign of Surety" Gives the Certainty of Protection.

Careful Packing and Handling

Picked men caring for your furniture every minute during the process of moving.

Safe Transportation

Covered vans that offer protection and privacy to your household goods.

Efficient Placing

in your new residence, eliminating all responsibility and care from your shoulders.

Courteous Co-Operation

from efficient men who have earned the entire confidence of their employers—and merit yours.

Such service follows a call to firms listed here!

Los Angeles Members of
The National Furniture Warehousemen's Association

LYON FIREPROOF STORAGE CO.
WILSHIRE FIREPROOF STORAGE CO.
BEKINS FIREPROOF STORAGE CO.
BIRCH-SMITH FIREPROOF STORAGE CO.
CALIFORNIA FIREPROOF STORAGE CO.
FIDELITY FIREPROOF STORAGE CO.
HOLLYWOOD FIREPROOF STORAGE CO.
LOS ANGELES WAREHOUSE CO.

N.F.W.A. THE SIGN OF SURETY

ROOFING PAPER

For residences, business blocks, poultry houses—any quantity—for professional builders. Consult the "For Sale" columns in today's TIMES, the directory for wide-awake builders.

SPORT NEWS
The Los Angeles Times

FRIDAY MORNING, SEPTEMBER 29, 1922.

VERNON GOES BACK INTO DEADLOCK WITH SEALS IN PENNANT CHASE

WHITTIER HIGH COPS GRID TILT

Poet Preps Take Easy Win from Montebello Tanbark Squad; Score 44 to 0

[EXCLUSIVE DISPATCH.]

WHITTIER, Sept. 28.—Whittier High's grid squad walked all over Montebello's tanbark eleven in a practice game played here today. After all the injured had been accounted for and the smoke of the battle had lifted from the field it was discovered that the score was 44 to 0 in favor of the locals and that the scorekeeper was suffering from an acute attack of writer's cramp.

It was a case of Montebello being outclassed all the way by the heavier and more experienced Poets. This is only the second year that football has been played in the Montebello school so the players from there haven't really got on to the fundamentals of the game yet.

A young gent by the name of Bigbee, who handled the quarterback position for the Whittier team, was the big noise of the game, making four touchdowns all by his lonesome. Knox, fullback, and Tweedy, right half, also loomed up in fine style.

After the game the Whittier coach, Ed Reed, said that he was satisfied with his squad's showing but that he expected them to show a lot of improvement before the league season opens. The line-up:

Montebello (0.)		Whittier (44.)
Osborn	L.E.R.	Ball
Ivers	L.T.R.	Elliott
Blackburn	L.G.R.	Carlisle
Crim	C.	Whiteside
Johnson	R.G.L.	Horton
Kyle	R.T.L.	Lamson
Eustace	R.E.L.	Mahanna
Beedy	Q.	Bigbee
Lorea	R.H.L.	Tweedy
Childs	L.H.R.	Landreth
Cash	F.	Knox

MILLER AND ENGLE TO TANGLE SOON

Walter Miller, local mat star who went down to defeat at the hands of Johnny Meyers recently, is starting a campaign to regain his lost prestige and as a first move in this direction will meet Heinie Engle of New York at the L.A.A.C. October 19. Engle claims a draw decision and one victory over Meyers.

SIKI IS SOUGHT FOR MATCH WITH WILSON

[BY A. P. NIGHT WIRE.]

BOSTON, Sept. 28.—Siki, conqueror of Georges Carpentier, was offered $50,000 today to meet Johnny Wilson, middleweight champion, in Braves' Field, October 24. The challenge was cabled by Marty Killilea, Wilson's manager

STARTS .. COLLECTING .. EARLY

Youngster Already Owns Four Medals

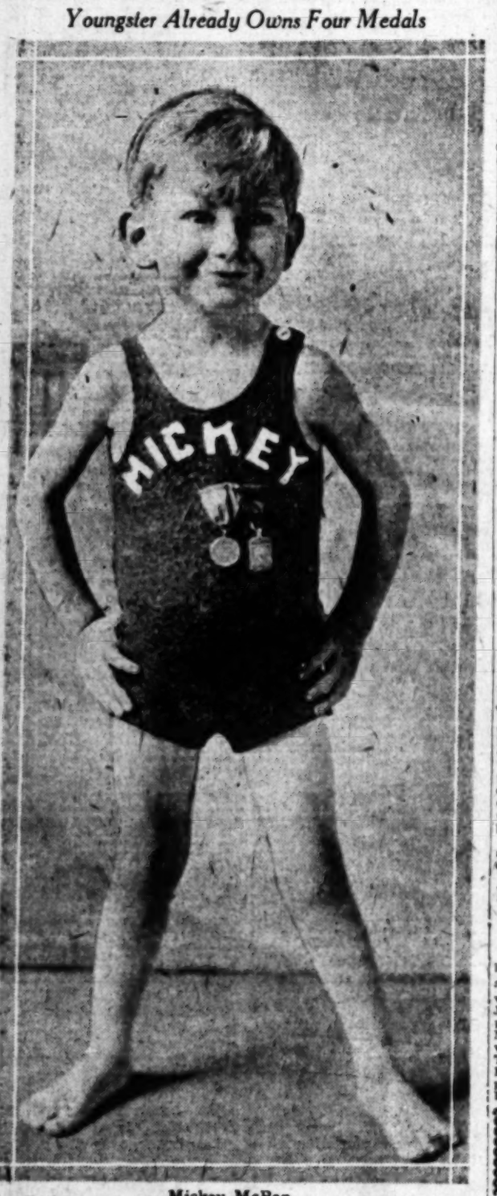

Mickey McBan

TONIGHT at the Bimini plunge Mickey McBan, aged 3 years, will be seen in exhibition and stunt swimming, and also in competitive swimming events with children several years his senior. Though young Mickey is still a long way from his fourth birthday anniversary he already is the proud owner of four medals, having won awards for the 50-yard back stroke, for the Australian crawl for the 10-foot dive and for being the fastest baby swimmer on the Coast when he was only 2 years of age. When he is not swimming Mickey acts in motion-picture studios, and has already appeared with stars like Colleen Moore, Cullen Landis and Betty Compson.

MISS STIRLING DEFEATED

British Golfer Crushes American Girl in Sensational Match on Green Brier Links

[EXCLUSIVE DISPATCH.]

WHITE SULPHUR SPRINGS (W. Va.) Sept. 28.—Two of the greatest matches ever played between women, golf which would have beaten all save perhaps a score of men or women in the world, marked the third day of match play for the women's championship of the United States today.

In the worst crash of the tournament, Alexa Stirling fell on the eighteenth hole of the most sensational struggle of the day, being laid a stymie and in her effort to curl her ball past that of her opponent she hit Mrs. Gavin's ball and furnished the anticlimax to the big thrill.

SENSATIONAL COMEBACK

Before that crash she had staged a sensational comeback. Three down with only four holes to play with the luck running against her she rallied and playing superb golf, took three holes in succession and squared the match at the seventeenth.

In a big U on the face of the green is a snaky ridge around the cup. Miss Stirling dropped her drive a bit too far, it rolled over this mound and Mrs. Gavin dropped a perfect shot eighteen feet from the hole. Miss Stirling studied the lay of the green, rolled the ball over the mound and down to within eighteen inches of the cup, not quite strong enough. Mrs. Gavin approached perfectly, her ball stopping seven inches from the cup and between it and that of her opponent—a two-thirds stymie. Miss Stirling steadied, tried to make the ball curl around that of Mrs. Gavin—there was a soft click as the balls struck the ground—and another champion passed out of the beautiful picture.

Hard fought as was this match, the one between Mrs. Fred Letts of Chicago, and Miss Glenna Collett, hailed as the coming champion, was even more heart-breaking. The game little Exmoor expert gave the Providence girl a terrific struggle and in the end succumbed more to luck than to superior golf, although beyond doubt Miss Collett's golf was superior and during the in journey unbeatable. For, in seven holes she shot even fours in spite of a seven due to out of bounds, and had she played out the round probably would have had a 34.

The fact that Miss Collett outdrove her from 20 to 60 yards on the last ten holes, and ran down three putts from 10 to 15 feet, accounts for the difference.

The results follow:

Miss Glenna Collett, Providence, defeated Mrs. Fred Letts, Jr., Exmoor, 3 and 2; Miss Edith Cummings, Onwentsia, defeated Mrs. Ronald F. Barlow, Merion, 5 and 4; Mrs. H. Arnold Jackson, Greenwich, defeated Mrs. Quentin Feltner, South Shore, 3 and 4; Mrs. William A. Gavin, England, defeated Miss Alexa Stirling, Atlanta, 1 up.

ANGELENO IN FINALS

[BY A. P. NIGHT WIRE.]

ARDSLEY (N. Y.) Sept. 28.—Miss Mary K. Browne of Los Angeles, former women's national singles tennis champion, moved into the final round today in the annual singles invitation tournament on the courts of the Ardsley Club, by defeating Mrs. H. Stuart Greene of New York, 6-1, 6-2.

On Saturday she will meet the winner of the other semifinal match, which will be played tomorrow when Miss Leslie Bancroft of West Newton, Mass., will face Mrs. Molla B. Mallory, present women's singles champion, and playing-through defender of the Ardsley trophy.

SALAS WINS MAIN EVENT BY KAYOE

Martinez Breaks Hand on Skull of Salas; Zukle Also Takes a Sleep

Joe Salas won the main event of the L.A.A.C. fight card last night by a knockout over Manuel Martinez. The end came in the second round, when Martinez landed a swift left to the back of Salas's head that broke his hand. A few rights and lefts to the Martinez nose had the boy out and his seconds threw in the towel as he crumpled. The first round was about even, as both of the boys got in a bunch of good punches.

Joe Schlocker knocked Bill Zukle out in the second round of the prettiest fight anyone could ask for. Zukle played for an opening for most of the first round and so did his opponent. The second round started off with a rush, and as Zukle came at him wide open, Schlocker gave him a right cross that laid him on his back for the count.

Joe Pimental and August Gotto, a couple of 122-pounders, went for four rounds which gave Pimental the fight. Gotto took both of the first rounds, but when Pimental started to follow the other boy's blows the decision reversed.

Omar Wendall won a close decision over Jimmy Morehouse in a fast scrap between the two 135-pound boys.

John Grella won a hard scrap with Ad Allegrini. The boys mixed it all the way and the decision was of the hairline variety.

Pete Spindler socked John Barry enough times to get a decision in the 140-pound class.

A broken hand caused Joe St. George to throw up the sponge in his fray with Ed Goldman, the fight was stopped in the second canto.

Lots of fight permeated the scrap between Eddie Gleason and Harry Graham. The decision went to Gleason after he had hammered Gaham all over the ring in the last round.

Snowy Baker did the honors and all of the reports were well received by the crowd.

DARNLY OFFERS GOOD CARD AT ANAHEIM

Tonight at Anaheim Billy Darnly will stage his weekly show with a good card topped by a much-wanted main event. The card: Jack Inman vs. Tom Kelly, 154 pounds; Hank Gatten vs. Jimmy Murphy, Earl Mohan's promising welterweight; Young Montoya vs. Tommy Nichols, 116 pounds; Bud Baker vs. Young Terry, 122 pounds, and Johnny Nandes vs. Danny Herrera, 145 pounds.

CRUICKSHANK BREAKS COURSE MARK IN SOUTHERN TOURNEY

[BY A. P. NIGHT WIRE.]

NASHVILLE (Tenn.) Sept. 28.—The first qualifying round in the fourth open championship tournament of the Southern Golf Association over the Belle Meade Country Club course here today produced golf such as is seldom seen in tournament play, with Bobby Cruikshank, a stockily built little Scot of about five feet five inches and 150 pounds leading the field with a dazzling 66, which broke all records for the course.

Although Cruikshank, who registered from the Shackamaxon Country Club of Westfield, N. J., had shot a 69 in his preliminary rounds, less than a dozen golf enthusiasts trailed him around the course today as he was unleashing his par-smashing score.

TWO IN TIE

Following close on the heels of Cruikshank were Emmett French and Abe Mitchell with 68's, who were trailed by Joe Kirkwood, Australian champion, and Walter Hagen, the British open title-holder, who have been touring the country together with 69's. John Farrell of Quaker Ridge, N. Y., and Jim Barnes of Pelham, N. Y., who made the trip to Nashville together, stuck together in their scoring with 70 each.

George Duncan, Jock Hutchison and Bob McDonald turned in cards of 71, while John Golden of Tuxedo, N. Y., and Bob Peebles of Louisville, had 72.

Six finished in 73 strokes, six with 74 and a total of fifty-five had less than 80.

BREAKS JOCK'S MARK

Cruikshank's score of 66 today broke the Belle Meade record set eighteen months ago by Jock Hutchison in an exhibition match. The little Scot shot past all obstacles, picking off four birdies and an eagle on the round and played sound par golf on the rest of the holes with the exception of No. 1, where he took a five.

Abe Mitchell started his round today as though he would sweep everything before him, negotiating the outward nine in a remarkable 31, but he weakened on the homeward trip and required 37 strokes, blowing his chances for a record that probably would have stood for many months. On the outward nine Mitchell missed the cup by inches for a 30.

Emmett French, following close behind Mitchell, had a 33, one under par, going out and returned in 35 for 68. French's low mark, however, came in reverse order from that of Mitchell, who had found the early pace he set too fast. French went to the sixteenth tee with a net 56.

SHOOTS AWAY CHANCE

Walter Hagen had a great chance to finish with 66, but shot it away on the last few holes. He went through sixteen with four birdies and an eagle, but there the British champion could do no better than par five, going out of the rough to the green on his third and using the regulation two putts. Heading homeward on the eighteenth, he had another chance for par four and 68, but as on yesterday this hole jinxed him. His drive was in the rough to the right and his iron out was short and still in the rough. Then he overshot the green coming out, taking three more strokes for a six and 69. Joe Kirkwood, the Australian, placed himself well up among the leaders by repeating his card of 69 made in the proamateur event yesterday.

CALTEK FOOTBALLERS TIE UP WITH U. S. S. CALIFORNIA IN INITIAL PRACTICE TOMORROW

Coach "Fox" Stanton out Caltek way hasn't had much to say this year about his charges, and what his chances with regard to conference honors are. He is neither overly optimistic or painfully pessimistic, but declines at the present to divulge any of his innermost thoughts. From the turnout this year at the Pasadena institution, however, one would be prone to speak in kindly tones of the Engineers' chances.

Harold Beck, Caltek Center

Forty-six men are out for varsity berths and a like number of freshmen are working out daily. This is indeed a goodly group of candidates and the "Fox" should turn out a formidable eleven. He will sorely miss Ed Groat and Geoffrey Kemp, stellar members of last year's backfield, but then again he has several youngsters any of whom promise to satisfactorily fill the vacancies.

PART OF LINE INTACT

One entire side of last year's line and a center thrown in for good measure will remain intact this season. Capt. Bernie Evans, who was last year mentioned on the second all-southern mythical eleven, will handle one of the guard positions. Evans is a defensive player of the highest order, and his presence will materially strengthen Stanton's line. Beck, Moyse, and Stromsoe are the other vets who have returned, and all should give a good account of themselves in the various conference mix-ups. Stanton's problem now is to develop three new line men. In case he is able to do this his forward wall will be one to be wholesomely feared by opposing mentors.

Three of last year's backfield men are back, Groat, Goldsmith and Sellers. Fred, who is Ed Groat's younger brother, promises to carry on and satisfactorily uphold the enviable reputation made by Ed last year. Goldsmith called signals on last year's eleven, but may be shifted to a halfback position this season. Sellers, a halfback, although not played throughout last season, showed well in the games he played. Shorty Beeson, one of Stanton's best bets in last year's backfield, will be out of the game this year due to a recent attack of appendicitis.

TAKE ON SAILORS

The Engineers meet the beefy U. S. S. California eleven in their first practice tilt tomorrow at Tournament Park. Perhaps more dope will be available on the Beavers' chances following that fracas. The contest promises to be of unusual interest in that it is one of the first encounters to take place in Southern California this season.

Prep Football in No Danger, Board Decides

Many fears in the hearts of high school athletes and fans, were put to rest yesterday by the announcement by Director of Physical Education of the Los Angeles Board of Education, that that body had no idea of eliminating interschool football or any other sport.

"The scope of the work will be enlarged rather than decreased," stated Mr. Gleen yesterday, "and we are planning some great changes in the work which I am not at liberty to disclose at the present time."

Rumor has it that Santa Monica and possibly Santa Ana will be members of the City League next year, and that a soccer league will be organized in the near future, for the students who do not like the American game.

REDLANDS ELEVEN WILL INVADE AZUSA

[EXCLUSIVE DISPATCH.]

REDLANDS, Sept. 28.—Coach Malcolm Smith of Redlands High School will take his hopeful Terriers to Azusa on tomorrow afternoon for a game with the Citrus Union High School there. It will be the first game of the season for the Terriers and the fans will watch the action of the rebuilt machine in close shape.

Smith is lining his men up for a tough season. They will play practice games every week next week with Monrovia and the next week with Orange. Then he will probably have a game with the Sherman Indians the next week and then the Citrus Belt League season opens with Redlands playing Pomona here.

PREP CONTESTS ON TAP TODAY

Pioneers to Tackle Bulldogs at Pasadena

Jefferson to Mix With Cubs at S.B.U.C.

Poly Goes to Huntington Par k for Battle

Four high-class prep football games are to be on tap for the local fan today afternoon, and all of them promise to develop into real highest-to-gosh brawls.

The feature scrap looks to be the Los Angeles High vs. Pasadena High School scrimmage. This is a secret practice game, but as the Pioneers won the dual game last year, the Bulldogs promise to get even this season. The teams do not meet in the regular season and unless they come out at the head of their half of the City League it will be the only time this year that they will be seen in action against each other. The game will be played at Pasadena.

FAST BATTLE

Poly and Huntington Park are to tangle in what promises to be a fast battle on the Parkers' grounds. Huntington Park held the light but fast Jefferson team to a 6-6 tie last Tuesday and Poly at the same time defeated the Gardena team, 12-0, in a hotly contested fight at Gardena, so it looks as though they were about evenly matched.

Jefferson's battling Democrats will take the field against the Cubs of the Southern Branch of the University of California, on the latter's field. Coach Costello has a classy little team for a prep school of the caliber of Jefferson, but a great many of the Branchers are experienced men, and it will not surprise the Democrats if they are defeated.

TACKLE SANTA ANA

Tommy Davis, football master premier, will send his hefty bunch of Lincoln Railsplitters into a game with Santa Ana on the North Broadway field.

Lincoln has a very good team, according to the school authorities, and as Santa Ana put the kibosh on the heavy and fast team of Coach Call of Hollywood recently, in all probability there is a good fight to be seen. The games are all practice games and no cordial invitation has been extended to the public to attend.

Eversoll's NEW HOME

Quality Clothes

Combined with Popular Prices

$30 to $50

We're specializing in the finest of exclusive ready-to-wear clothes. Every garment hand-made and all wool. Fall and winter suits and overcoats are here. Buy now.

NATIONAL SHIRT SHOPS INC.

548-550 So. Broadway..

Eversoll's Mgrs. Clothing Dept.

Peter Manning, Harness Racing Monarch, Jostles Father Time

TROTTING KING LOWERS MARK

Peter Manning Shatters His Former Record

Also Breaks World's Time at Columbus

Tommy Murphy Has Great Day With Reins

[BY A. P. NIGHT WIRE.]

COLUMBUS (O.) Sept. 28.—Peter Manning, driven by Tommy Murphy, today not only lowered his record of 1:57 3-4 in a trial against time, but also broke the world's trotting record. His time for the mile was 1:57. The former world's record held by Peter Manning, was 1:57 3-4. This was epic news for Dan O'Keefe of Pasadena.

The record performance of the trotter was practically the only feature of today's grand circuit races. In addition to driving the fastest trotting mile on record, Murphy was behind two winners in two other events. He drove Margaret Dillon to a straight heat victory in the William $3000 stake for 2:03 pacers.

BINQUE NOSED OUT

Plain Mac, second choice in the first division of the 2:16 trot, was driven by Murphy to another straight heat victory, nosing out Binque, the favorite, in each mile.

Peck Direct, favorite in the 2:13 pace, broke soon after the word was given in the first heat and was distanced. The event went to Peter Daphne, winner of the last two heats. The first went to Lady Todd. Valentine drove Peck Direct in the first heat and Peter Daphne in the last two miles.

Valentine had another winner in Ittawise in the second division of the 2:18 trot, Atlantic Star, winner of the first heat was distanced in the second. Watts in Bond, winner of the second, was distanced in the third, and the race was awarded to Ittawise, winner of the last heat.

TWIN MAIN EVENTS AT HOLLYWOOD

Sacco Faces O'Hara and Mendo Meets Silva in Ring Tonight

Manager Ray Marshall's announcement of the double-main event at the American Legion Hollywood arena tonight was music to the ears of staunch followers of fistic sports. A quartet of fighters, all world beaters, have been matched in pairs by Matchmaker Crowley for tonight's show. Jimmy Sacco, whom Announcer Dan Tobey dubbed the "Boston terrier," and Teddy O'Hara, the sensational Oakland lightweight, will clash in the wind-up, while Jimmy Mendo, a newcomer with a "rep," is slated to mingle with Teddy Silva, the Puente banty.

Sacco, in his initial start last week, boxed a draw with George Lavigne. Many of the ringsiders claimed that the Hub City youngster was entitled to the decision. Is O'Hara, he meets a scrapper who knows no quarter and the affair should be a humdinger.

Mendo holds decisions over a host of the country's best bantamweights and held Champion Joe Lynch to a draw. Silva was the best bet of the South to give the invader a real tryout tonight.

The swatfest spot of the evening has been turned over to Sailor Ashmore and George Sherman, 158-pounders. Other bouts on the card follow:

Kid Mende vs. Kid Moha, 122 pounds; Spec Woods vs. Joe McKenna, 150 pounds; Sailor Mayer vs. Mike Nestor, 145 pounds; Phil Chace vs. Sailor Bernardo, 118 pounds.

BOOTLEG IS GENESIS OF CRIMINALS

Prison Official Says Poor Liquor Cause of Gain in Crime

Bootleg liquor is largely responsible for increase in crime, according to Capt. K. T. Pietrsak, secretary to Warden James A. Johnston of San Quentin prison. Capt. Pietrsak is visiting in Los Angeles. He says that statistics show that a large number of crimes, for which persons are sent to the State prison, are reported to be due to illicit liquor of doubtful quality.

It was stated by Capt. Pietrsak that as soon as a prisoner enters the prison he leaves behind any possible dope habit. More than 9 per cent of the prisoners used narcotics, he said, before arriving at the prison. When a prisoner, who uses habit-forming drugs, arrives, he is taken to the hospital and given electric baths daily. He is not allowed dope while in the prison, it was stated, and within ten months his craving for drugs is gone and there is no reason for returning to the habit.

Of the prisoners paroled last year, it was said, 17 per cent violated their parole and were returned to prison. Of these 5 per cent only violated their parole by committing new crimes. The other 12 per cent were for violations of the conditions of parole, such as drinking, leaving a place where employed without permission, driving an automobile and leaving the State without permission.

REALTY MAN CLEARED IN AUTO DEATH CASE

A. C. Conboy, local realty operator, was cleared from a manslaughter charge yesterday, when, on the motion of his counsel, William T. Kendrick, Jr., Judge Houser dismissed the case, holding the evidence insufficient. Conboy was driving the car which ran down and killed Mrs. Ruth Myers. He was once tried and the jury failed to agree.

Many fans attend baseball games practically all their lives without witnessing a no-hit game.

And frankly, they do not miss much from a spectacular standpoint. Few things are tamer than a no-hit exhibition up until the last two innings. It is in the final two frames that the kick is contained. As a rule, the possibility of turning the opposition back hitless does not take hold seriously on the crowd until seven innings have passed. From then on the crowd is gripped, and remains under a terrific tension until the masterpiece either is completed or marred by a late shot.

Many a pitcher has gone into the ninth with a clean record, only to have his castle crashed. Speck Harkness some years ago even got by the first two men in the ninth, only to have the third soak him and ruin all.

Jack Ryan when pitching for Los Angeles, turned in a no-hit game at the old Venice grounds against Portland one Sunday morning. Vernon has boasted three no-hit pitchers—Roy Hitt, Bill Piercy and Wheezer Dell.

* * *

Ever have three persons rise up and rebuke you simultaneously? In that case you know how it feels.

Recently, in reciting the achievements of the St. Louis Browns in winning a world championship in 1885, I spoke of W. Robinson and Gleason of that club having subsequently won renown with Brooklyn and the White Sox. That being considerably before my time, I took it for granted they were the same parties, as the last time I saw "Uncle Wilbert" and Gleason they seemed veterans of a past age.

But three readers who are so honest and well informed that they do not need to be duly sworn as witnesses, depose and aver that I am all wrong. Said voters are S. W. Taylor of the City Iron and Wire Works, George Morrison Reid of the Hotel Schuyler, Long Beach, and bashful Pasadenan signing himself "Old-timer."

* * *

Says Citizen Taylor: "The writer has been a close follower of the game since 1884. You are correct in your line-up, but Gleason of the White Sox broke into the game about 1890 or 1891 as a pitcher for the Philadelphia Nationals, and was afterward traded to Baltimore. Robinson also was a member of the Baltimore club, but never played professionally before about 1892 or 1893, when he became a catcher for Baltimore on the same team with McGraw, Kelly, Jennings, etc. He and McGraw were great friends, and for years conducted a bowling alley in Baltimore."

* * *

Writes Citizen Reid: "I found you, as usual, correct with one exception, and that in the very last sentence of your article. The Robinson who played second base on St. Louis Browns was nicknamed Rabbit or Midget, while Wilbert Robinson was a catcher and formed part of the battery of 'Sadie' McMahon and Robinson, who were brought from the Newark (N. J.) club to Baltimore by Billy Barnie, who also brought the now famous Johns or Muggsy McGraw from the New York State League to Baltimore."

* * *

Quoth "Old-timer": "There were two Gleasons on the old St. Louis Brown. One played third base, and the other short. One brother is still living in St. Louis and until recently, and for all that I know to the contrary, is now on the fire force. Kid Gleason was of a younger generation, and I believe started in as a pitcher and then played second base several years before becoming a manager. The Rowe brothers, the Gleason brothers, Comiskey and Charley Radbourne all played on the Dubuque (Iowa) team before being drafted into the majors. Before going to Dubuque this famous group of players were all on the Peoria (Ill.) team and were so strong that they often defeated league clubs in exhibitions."

* * *

How time does flit. "Uncle Wilbert" didn't break in until 1892, and was too young to play with the old championship Browns, yet he is a grandfather and has a flock of grandchildren large enough to stand up on their own legs and romp around him.

Last time I talked to Gleason we were riding to the park in Philadelphia with Ray Schalk and the late Tiny Maxwell. The Kid was seamed and weatherbeaten, but he still had a youthful twinkle in his eye, a really merry twinkle, and that despite the fact that he was carrying a terrific weight of trouble. That was about three weeks before the White Sox denouement broke, suspicion of which the honest little Irishman had borne in silence for almost a year.

BIG RUMBLE ON SUNDAY

City Bowling Tournament Will Come Off at Weber's Alleys in Hollywood; Many Entrants

BY ED O'MALLEY

Frequenters and lovers of the old rumbling alleys have a treat in store for them next Sunday when the big city bowling tournament is initiated at Hollywood. All the crack rollers of Southern California are burning up the fairways in torrid practice and some mighty tall striking and sparing is being noised about.

The tourney is divided into three classes, A, B and C. Of the five-men teams, at least forty will enter. In the doubles, the entry list will hover around the ninety mark and over 100 singles will toe the scratch. The entry list will close today at 6 o'clock.

OPENS SUNDAY

The big rumble will be on its way Sunday afternoon and will continue until October 7. Weber's bowling alleys will be the scene of pin carnage, corner Highland and Hollywood Boulevards. A large contingent of Hollywood business men is back of the tournament and its success is, therefore, assured.

The prizes will be numerous and will be cash and appropriate trophies. The star bowlers of Southern California will participate and some new records are expected to be made. Among the teams that will play are those of Los Angeles, Long Beach, Pasadena, Anaheim, Ocean Park, Venice, Santa Monica and Redondo. Big contingents of Los Angeles fans are expected to be on hand each night during the tourney.

BULLDOGS DOWN PREPS

[EXCLUSIVE DISPATCH.]

REDLANDS, Sept. 28.—Coach Guy Daniels of the University of Redlands picked eleven men for the first scrimmage of the season held against the San Bernardino High School team which is coached by Charley Dean this year. The Bulldogs were able to put across two touchdowns on the high-school youngsters and showed some flashes of being a real team, despite the fact that there were but three men in the squad who played regularly last year.

They were Taylor, at quarter; Clock at end, and Thompson, at center, Simpson, who played full, and Allen and Cram, the halves, played part of the time yast year. Brougher at end, Brown and Petibone, at tackles, Hayes and Tilly at guards are all new men. Daniels has a Herculean task to get them welded into a smoothly working machine by the opening of the conference schedule.

Redlands has four and possibly five games at home this year, playing S.B.U.C., Sherman Indians, Caltek and Occidental here. The Bulldogs play Whittier and Pomona away from home.

MRS. COMPTON IS POMONA NET QUEEN

By a "Times" Staff Correspondent

POMONA, Sept. 28.—Mrs. Andrew Compton won the women's tennis championship of Pomona today by easily defeating Mrs. William Plush in the finals of the first women's tournament in straight sets, 6-1, 6-0. By a virtue of her victory Mrs. Compton's name will be the first engraved on a silver cup which must be won three consecutive times to give the winner permanent possession.

AUTO PRICES SLASHED

A new record low price on all Oldsmobile models was announced in a wire received here yesterday afternoon by executives of J. W. Learitt & Co., California distributors, bringing the cars to the lowest price level at which they have ever been sold. This brings the Oldsmobile products, delivered here, with prices as follows: Model 43, four-cylinder touring, $1165, a reduction of $130; model 47, light eight-cylinder touring, $1595; model 46, big eight-cylinder touring, $1955.

ON HOSPITAL LIST

Ainsley Cornwall and Judson Cornwall, brother football players who play guard and tackle, respectively, on the Lincoln High eleven, are still on the hospital list as the result of last week's Los Angeles Harbor-Lincoln game, in which both boys were injured.

POLY GETS BIG BOY

Nick Soules, a 226-pounder from Bakersfield, has signed up at Polytechnic and has already cinched himself a job as guard on the Mechanic grid squad. Besides being heavy, Soules is very speedy, being about the fastest man on the line.

RED SOX GIVE YANKS SCARE

Boston's Win Stops Hugmen Cinching Pennant

Hub Team Takes Kindly to Joe Bush's Heaving

Senators and Philadelphia Each Takes Game

[BY A. P. NIGHT WIRE.]

BOSTON, Sept. 28.—Boston prevented New York from clinching the American League pennant today by defeating the leaders, 3 to 1. Warren (Rip) Collins, last year with the Yankees, had the better of Joe Bush in a well-pitched game. Collins allowed only four hits. He walked seven and fanned only one, but was effective. Bush struck out nine, Collins fanning four times.

The New York run was the result of a pass to Witt in the third and singles by Dugan and Pipp. Boston scored a run in the second on a pass and singles by J. Collins and Mitchell. In the sixth, Pratt doubled to short right and scored on J. Collins's single to center, after O'Rourke's sacrifice. A pass and Pratt's double gave Boston its third run in the seventh.

Former Yankees were responsible for all three Boston runs. Despite cold weather, a crowd of 6000 attended. New York must win one game or St. Louis lose one to assure the Yankees the pennant. The score:

NEW YORK	AB	R	H	O	A
Witt, cf	4	0	1	2	0
Dugan, 3b	4	0	0	1	2
Ruth, rf	4	0	1	2	0
Pipp, 1b	4	0	2	10	0
Meusel, lf	4	0	0	3	0
Schang, c	4	0	0	4	0
Ward, 2b	3	0	1	3	3
Scott, ss	3	0	0	1	3
Bush, p	3	0	0	0	3
Smith, x	1	0	0	0	0
Baker, xx	1	0	0	0	0
Totals	35	0	4	26	10

BOSTON	AB	R	H	O	A
Mostil, lf	4	0	1	2	0
Miller, cf	3	0	0	1	0
Burns, 1b	4	0	0	9	0
Rice, rf	4	0	0	2	0
O'Rourke, c	4	0	1	4	0
Collins, 3b	4	0	1	1	3
Mitchell, 2b	3	0	0	2	4
Pratt, ss	3	0	1	1	3
Ruether, p	3	0	0	0	2
W. Collins, p	4	0	0	1	3
Totals	36	3	3	27	15

x—Batted for Scott in ninth.
xx—Batted for Bush in ninth.

SCORE BY INNINGS

New York	0	0	0	0	0	0	0	0	0—0
Boston	0	1	0	0	1	1	0	0	x—3

SUMMARY

Errors—Ward, O'Rourke. Two-base hits—Ward, Pratt. Stolen bases—Strang, Pipp, J. Collins. Sacrifices—Ruel, O'Rourke, Miller. Double plays—Scott to Ward to Pipp; Mitchell to Pratt to Burns; O'Rourke to Burns. Base on balls—Off Bush, 1; off W. Collins, 7. Struck out—By Bush, 9; by W. Collins, 1.

EACH WINS GAME

PHILADELPHIA, Sept. 28.—Washington and Philadelphia split even in a double-header today, the visitors winning the first game, 9 to 6, and the locals the second, 12 to 4. The second contest was called at the end of the sixth inning on account of darkness. The Athletics used five pitchers in the opener, but Harris held the Senators safe in the second game. Score:

Second game:

First game:

WASHINGTON	AB	R	H	O	A
Judge, 1b	3	1	0	8	0
Harris, 2b	3	0	1	4	2
Bluege, 3b	4	0	1	1	4
Goslin, lf	4	1	1	4	0
Brower, rf	4	0	1	1	0
Harris, cf-p	4	0	0	0	0
Ruether, p	0	0	0	0	0
Leibold, rf	1	0	0	0	0
Ainsmith, c	4	1	1	5	0
Lyons, 2b	4	0	1	1	3
Myers, p	4	0	0	1	0
Totals	39	3	6	24	9

PHILADELPHIA	AB	R	H	O	A
Welch, cf	5	2	2	1	0
Perkins, s	5	0	1	0	0
Bruggy, rf	4	0	0	1	0
Walker, lf	4	1	1	2	0
Haas, 1b	4	0	1	10	0
Galloway, c	4	0	0	5	0
Dykes, 3b	4	0	1	1	4
Schang, 2b	4	0	1	1	3
Rommel, p	0	0	0	0	0
Keefe, p	0	0	0	0	0
Johnson, p	0	0	0	0	0
Mitchell, p	0	0	0	0	0
Totals	39	3	7	27	7

x—Batted for Ruether in fourth.
xx—Batted for Rommel in seventh.

SCORE BY INNINGS

First game:									
Washington	0	0	0	0	0	0	3	0	0—3
Philadelphia	0	0	0	0	0	0	3	3	x—6
Second game:									
Washington	1	2	0	0	0	0	1	0	0—4
Philadelphia	0	0	0	0	0	0	4	4	x—8

SUMMARY

Errors—Judge, Bruggy. Two-base hits—Judge, Goslin, Welch. Three-base hits—Rice, Galloway. Home runs—Ainsmith, Schang. Stolen bases—Lamoute, Rice, Brower. Sacrifice—Ruether, Rice. Double play—Harris to Ainsmith. Bases on balls—Off Ruether, 1; off Harris, 1; off Myers, 1; off Rommel, 1; off Johnson, 1; off Keefe, 1; off Mitchell, 2; off Leibold, 1; off Ainsmith, 1; off Welch, 1; off Perkins, 1; off Bruggy, 1; off Walker, 1; off Haas, 1; off Galloway, 1; off Dykes, 1; off Schang, 2; by Myers, 1; by Rommel, 1; by Johnson, 2; by Mitchell, 1; by Keefe, 1. Struck out—By Myers, 1; by Rommel, 1; by Keefe, 1; by Johnson, 2; by Mitchell, 2; by Ruether, 1. Passed ball—Ainsmith. Umpires—Dineen and Hildebrand.

Second game:

WASHINGTON	AB	R	H	O	A
Judge, 1b	4	1	1	9	0
Harris, 2b	3	0	0	2	3
Bluege, 3b	3	1	1	1	2
Rice, cf	3	0	0	2	0
Goslin, lf	4	0	1	2	0
Brower, rf	4	0	1	1	0
McNeely, ss	4	0	1	2	3
Lopez, c	4	0	1	5	0
Coveleski, p	3	0	0	0	2
Totals	32	2	6	24	10

PHILADELPHIA	AB	R	H	O	A
Welch, cf	4	2	2	2	0
Bruggy, rf	4	1	2	1	0
Walker, lf	4	1	1	3	0
Haas, 1b	4	1	1	9	0
Miller, s	4	0	0	2	3
O'Leary, ss	4	0	0	1	3
Dykes, 3b	3	0	0	2	2
Schang, 2b	3	0	0	2	3
Harris, p	3	0	0	0	4
Totals	33	5	6	27	15

SCORE BY INNINGS

Washington	1	1	0	4	0	0	0	0	0—6
Philadelphia	0	0	0	0	3	2	0	0	x—5

SUMMARY

Errors—Harris, Goslin. Two-base hits—Walker, Bush, Brower, Perkinsough. Three-base hits—Rice. Home runs—Dykes. Stolen bases—Galloway, Dykes. Sacrifices—Miller, Perkinsough, Lamoute. Base on balls—Off Harris, 1; off Francis, 5. Struck out—By Harris, 1; by Weymouth, 3. Innings pitched—By Francis, 1 2-3; by Weymouth, 4 1-3.

STANDING OF THE CLUBS

PACIFIC COAST LEAGUE

	W.	L.	P.c.		W.	L.	P.c.
Vernon	117	66	.639	Seattle	79	103	.434
San Fran.	117	66	.639	Oakland	79	104	.432
L. Angeles	101	81	.555	Portland	73	114	.390
Salt Lake	93	94	.496	Sacramento	72	110	.395

Yesterday's Results

Seattle, 8; Vernon, 2.
Salt Lake, 5; Los Angeles, 4.
Portland, 9; Oakland, 0.
San Francisco, 2; Sacramento, 1.

Games Today

Seattle at Vernon.
Los Angeles at Salt Lake.
San Francisco at Sacramento.
Portland at Oakland.

AMERICAN LEAGUE

	W.	L.	P.c.		W.	L.	P.c.
New York	93	58	.616	Cleveland	78	73	.517
St. Louis	91	61	.598	Washington	67	82	.450
Detroit	79	73	.520	Philadelphia	62	87	.416
Chicago	77	74	.510	Boston	60	92	.395

Yesterday's Results

Washington 9-4; Philadelphia, 6-12.
Boston, 3; New York, 1.

NATIONAL LEAGUE

	W.	L.	P.c.		W.	L.	P.c.
New York	93	60	.608	Chicago	78	77	.503
Pittsburg	85	67	.559	Brooklyn	75	77	.493
Cincinnati	84	68	.553	Philadelphia	54	99	.377
St. Louis	82	68	.547	Boston	51	98	.343

Yesterday's Results

None scheduled.

AMERICAN ASSOCIATION

	W.	L.	P.c.		W.	L.	P.c.
St. Paul	106	60	.632	Milwaukee	82	83	.500
Minneapolis	90	73	.552	Louisville	79	86	.485
Kansas City	89	76	.539	Toledo	74	90	.451
Indianapolis	86	77	.528	Columbus	68	96	.391

Yesterday's Results

St. Paul, 7; Indianapolis, 6.
Minneapolis, 3; Louisville, 4.
Milwaukee, 9; Columbus, 8.
Toledo, 7; Kansas City, 6.

EXHIBITION GAMES

At Detroit:

	R.	H.	E.
St. Louis Nationals	3	8	1
Detroit Americans	1	11	1

Batteries—Bell, Knight, Wigington and Ainsmith, McCurdy; Johnson, Holloway and Bassler, Woodall.

At Pittsburg:

	R.	H.	E.
Cleveland Americans	7	12	1
Pittsburg Nationals	1	10	1

Batteries—Shauts and O'Neill; L. Sweetland, Dixon, Brown, Folgert, Tellebusch and Gooch, Junior.

SALT LAKE IS SO VERY, VERY CRUEL

Again Crushes Our Pin Feather Angels in Easiest Manner Possible

[BY A. P. NIGHT WIRE.]

OGDEN (Utah) Sept. 28. — Salt Lake defeated Los Angeles in the third straight game of the series here today, 5 to 4. Kallio pitched great ball, while the Bees hit Wallace hard in the first two innings. Earl Baldwin gathered a homer in the ninth inning. Score:

LOS ANGELES	AB	R	H	O	A
Tinsley, rf	4	1	0	2	0
McAvoy, 3b	4	0	1	0	3
McCabe, cf	4	0	1	3	0
Griggs, 1b	3	0	0	10	0
Carrell, lf	4	0	1	1	0
Baldwin, 2	4	0	1	1	4
Lyons, 2b	4	0	0	1	1
Boeckel, c	4	0	1	7	0
Wallace, p	3	0	0	0	4
Douglas, p	1	0	0	0	0
Daly, x	1	0	0	0	0
Totals	36	1	4	24	10

SALT LAKE	AB	R	H	O	A
Witt, 3b	5	2	2	0	1
Kavanagh, ss	4	1	1	2	3
Wilson, rf	4	1	1	1	0
Lewis, lf	4	0	1	3	0
Strand, 1b	4	0	1	9	0
Hale, 2b	4	0	1	2	3
Whaley, c	4	0	1	11	0
Kallio, p	4	0	0	0	3
Totals	34	4	8	27	12

x—Batted for Douglas in ninth.

SCORE BY INNINGS

Los Angeles	1	0	0	0	0	0	0	0	0—1
Base hits	0	0	2	0	0	0	0	1	1—4
Salt Lake	0	0	1	0	0	0	0	0	4—5
Base hits	2	1	1	1	1	0	0	2	x—8

SUMMARY

Errors—Carrell, Hale, Jenkins. Home runs—Baldwin, Witt. Three-base hit—Strand. Two-base hits—Hale, Carrell, Kallio, Boeckel, Strand, Kavanagh, Wilson. Sacrifice hits—Tinsley, Kallio, Griggs. Stolen bases—Witt, Wilson, Lewis, Whaley. Double plays—Kallio, Hale and Strand; Kallio, Hale and Strand; Douglas, Lyons and Griggs. Left on bases—Los Angeles, 4; Salt Lake, 4. Bases on balls—Off Kallio, 1; off Douglas, 4. Struck out—By Kallio, 3; by Wallace, 1; by Douglas, 1. Passed balls—Boeckel, 2. Time of game—1h. 55m. Umpires—Dineen and Hildebrand.

SEALS GARNER GAME BY ONE FALSE STEP

[BY A. P. NIGHT WIRE.]

SACRAMENTO, Sept. 28.—Doc Walsh, hitting for Gene Valla in the eighth inning here today with the bases full and one gone, put a swinging bunt on the ground to the right of Fittery. Apparently a double play was in the making, but the Solons' southpaw slipped on the play and Kilduff came over with what proved to be the winning run. The Seals thereby going back to a tie with Vernon for the league leadership; score 2 to 1.

The game was a hard fought pitchers' battle between McWeeney and Fittery, the breaks going to San Francisco. Score:

SAN FRANCISCO	AB	R	H	O	A
Kelly, lf	3	1	1	0	0
Valla, cf	3	0	0	2	0
Kamm, 3b	3	0	0	1	2
Gibson, 1b	4	0	0	10	0
O'Connell, rf	4	0	0	2	0
Byrne, ss	4	0	0	2	3
Kildaff, 2b	4	1	2	4	4
Agnew, c	4	0	1	4	0
McWeeney, p	3	0	0	0	3
Walsh, x	1	0	0	0	0
Bee, xx	0	0	0	0	0
Totals	34	2	3	27	7

SACRAMENTO	AB	R	H	O	A
Flynn, ss	4	0	1	0	4
Cook, lf	4	0	0	1	0
Valla, p	3	0	0	0	0
Yaryan, cf	4	0	2	1	0
Fittery, p	4	0	0	0	0
Wilson, rf	4	0	1	1	0
Mokan, 1b	4	0	1	9	0
Hale, 2b	4	0	1	2	3
Whaley, c	4	0	1	5	0
Kavanagh, 3b	4	0	0	1	3
Totals	35	0	7	20	10

x—Batted for Valla in eighth.
xx—Batted for Mokan in ninth.
x—Batted for Walsh in ninth.

SCORE BY INNINGS

San Francisco	0	0	0	0	0	1	0	0	1—2
Base hits	0	0	0	0	0	1	0	0	0—1
Sacramento	0	0	0	0	0	0	0	0	0—0
Base hits	0	0	0	0	0	1	0	1	0—2

SUMMARY

Errors—Hilsen, O'Connell, Mokan, Byrne. Home runs—Kildaff, McWeeney. Two-base hits—Kamm, Kildaff, Agnew. Three-base hits—Byrne. Sacrifice hits—Kamm, Agnew, McWeeney. Stolen bases—Kildaff, McWeeney. Left on bases—San Francisco, 7; Sacramento, 7. Time of game—1h. 5m. Umpires—Dineen and Finney.

BUSHERS HOLD FINE MEETING

Six Fast Ball Squads Join With Association

Over Forty Teams in Ranks of Organization Now

Pirrone and Riley to Leave for World's Series

BY JOE BUSH

Six new teams were admitted to the Greater Southern California Baseball Association at that organization's meeting held last night at the Spalding sporting goods store. A large crowd of players, fans and managers were on hand at last night's meeting and one of the peppiest confabs of the season was held.

Some of the fastest semipro squads in Southern California were among the ones who joined with the association. The clubs admitted were the Pomona Elks, the Redondo Edisons, the Southern California Gas Company squad, the L. A. Dye Works team, the Public Service nine and the South Gate Fraternal Brotherhood aggregation. The South Gate Fraternal Brotherhood team is altogether different from the Fraternal Brotherhood squad already in the association.

Several ball players from the East, who have just finished their seasons, were introduced and they all said that they would like to get on with association squads. Vern Blenkiron, former Compton busher, who has just come back from a successful season in the East, was among the ball players to give a talk.

Two members of the Greater Southern California Baseball Association, Ed Riley, manager of the L. A. Knights of Columbus team, and Joe Pirrone, association secretary, will leave for the world's series today and both of them gave short talks. They promised to give the rest of the members a detailed report of the big series when they return.

Doc Anderson, owner of the White Sox Park, gave a talk and said that he would have a fast colored ball team in Los Angeles this fall to play all through the winter months and that he hoped that his team could get games with some of the Greater Southern California Baseball Association clubs.

SEEKS PRIZE RIBBONS

Mrs. Nina C. Untermyer, prominent society woman of Riverside, has departed for New York and other points East to enter her champion shepherd dog in the coming shows. Gilda von Dornerhof, recently imported from Germany, recently won the prize as the best dog of the breed at the Pasadena and Alhambra dog shows.

BATTERY FOR GIANTS

Carr, Taylor and Pullen is to form the battery for the Garden Giants team next Sunday in its game against the Rose Room Dancers at Alexander Park. Dutch Rall, skipper of the dancers, will use Red Billman and Watson. "Shaker-'em up" Billy Donaldson will do the guessing.

The FLORSHEIM SH

Not—how little they cost you—but how much FLORSHEIM SHOES save for you is the true measure of merit

The Florsheim Parkway

$10

Florsheim Shoe Store

216 W. 5th St. Alexandria Hotel Bldg. 626 S. Broadway Orpheum Theater Bldg.

FOR THE MAN WHO

DUNCAN A LITTLE ROLL FROM ARROW COLLAR FOR YOUNG MEN

20¢ each

Bargain Month For Furniture
See Today's Times' Want-Ads

PIERCE

PIERCE ARROW

An Invitation

Have you ever ridden in a Pierce-Arrow car? Did you ever drive a Pierce-Arrow? If not, you have literally no conception of what you are missing. We make this statement unreservedly. We make it in the face of the fact that you are probably now driving a very high grade car. You may take issue with us; you may disagree with us—but you won't in future—not after you have ridden in a Pierce-Arrow. A courteous driver of ours will be pleased to call at your home and give you a demonstration; or, if you like, he will hand over the car to you and your family for an afternoon's spin. If you do not purchase a Pierce-Arrow, that will be all right. We shall be sure at least that Pierce-Arrow has made another friend. If you do become a buyer, you will be pleased with the new prices—$5250 for open cars—at Buffalo; $7000 for closed cars—at Buffalo. Telephone us any day for a demonstration. We can promise you a motor car experience such as you never had before.

Open Cars $5250 · Closed Cars $7000
At Buffalo

WILLIAM E. BUSH
1701-17 South Grand Ave.

Phone 821441 Los Angeles, Cal.

PIERCE

RSHEIM SHOE

little they cost
—but how much
RSHEIM SHOES
for you is the
measure of merit

Florsheim Parkway
$10
m Shoe Stores
St. 626 S. Broadway
Bldg. Orpheum Theater Bldg.
WHO CARES

DUNCAN
A LITTLE ROLL FRONT
ARROW COLLAR
FOR YOUNG MEN

drive a Pierce-
re missing. We
he fact that you
issue with us;
you have ridden
d to call at your
d over the car
rchase a Pierce-
ece-Arrow has
leased with the
ars—at Buffalo.
ves a motor car

Month For Furniture
Today's Times' Want-Ads.

CE
W

Schools and Colleges

The Times' School and College Bureau will help you secure complete information about any kind of School or Educational Training. Carefully compiled data are on file, from which source suggestions may be had which will be helpful to you. THE SERVICE IS FREE. Address, write or call THE TIMES' Information Bureau, First and Broadway. Telephone: Pico 700 and 10391.

Commercial Schools

HOOL OF ACTING
Dramatic School of Drama, Dancing, Music.
A school of professional stage training. Public performances.
EDWARD DVORAK, Dramatic Director
Dancing, Children's Classes, Courses in Dancing and Music.
Phone, Exposition, Exposition Secretary, 1053 Orange Street. Telephone 55062.

EFFICIENCY FOR YOU
Our exclusive method of individual instruction guarantees highest efficiency and shortest time. All business courses. Positions secured. Personal aid for 20 years. Delightful new quarters. Get catalog.
Woodbury Business College 8th and Hill Sts. Union Trust Bldg.

mercial Experts Training Institute
The School of INTENSIVE Training"
SHORTHAND, SECRETARIAL AND CIVIL SERVICE COURSES.
Main 8th, High and Spring Streets. Phone 533.

Designing
Study this fascinating and rich-paying profession in a school of reputation. Develop your own original ideas. DESIGNING, FASHIONS, PATTERN MAKING, DRAPING, CUTTING, MILLINERY, COMPLETE. Day or Eve.
SCHOOL OF COSTUME DESIGNING, 948 W. 7th St.

rten Through Elementary Grades
Spanish, French, Art. Opening Oct. 2.
Blair and Grandview Ave. (2 Blocks Westlake.)
Phone 51208.

GRACE FULMER'S SCHOOL Children's department — Kindergarten through Eighth Year. Full term opens Sept. 25. Boarding Department for girls. Home influences. Music and aesthetic dancing. Private lessons by special arrangement. 1200 West Adams Street. Telephone

System of Chiropractic Schools
Established 1906.
Chiropractic, Drugless methods. Chiropractic, Free Clinic Daily. 701-711 P. E. Bldg., Los Angeles, Cal.

Business College 8th and Main. 52193. Catalogue Free. Secretarial, Commercial, Accounting, Banking, Law, Comptometry.
Day & Evening Classes

RN SALESMANSHIP FROM
A MAN WHO KNOWS
Opens Sept. 29. 717 S. Hope St.

BOYS—Boarding and Day Schools

CIFIC MILITARY ACADEMY
Boarding and Day School at Culver City.

A School of Character.
Small Classes with Individual Attention.
KNOWDING
Private Airy Sleeping Rooms.
OPEN ALL YEAR. ENROLL YOUR BOY NOW.
All Athletics and Fine Gymnasium.
Headmaster at Culver City for Catalog. Phone 761294.

MILITARY ACADEMY — 18th Year
In the heart of the Wilshire District, adjoining Wilshire Golf Links. Beautiful new buildings. Fully equipped playgrounds. For Catalogue write Commandant, Wilcox near Melrose.
The Best Costs Less in the Long Run.

Military Academy
The largest school of its class in America. Pupils from 30 States. In session throughout the year. Send for catalogue.
ROBERT A. GIBBS, Headmaster.

WARD SCHOOL (Military)
Pupils received in any grade from the sixth to the twelfth inclusive. R.O.T.C. unit. Rt. Rev. Joseph H. Johnson, D.D., Episcopal Bishop of Los Angeles, Presidential. For catalog address P. A. Gordon, B.D., Headmaster, 1501 S. Western Ave.

Angeles Military Academy
Accredited School. College Preparatory and General Culture. 27th year. Write for catalog. Visitors welcome. ENTRANCE AT ANY TIME.
4100 Huntington Drive. Phone Lincoln 2004.

MILITARY ACADEMY
Accredited school. College preparatory. Also grades 7 to 8. Boarding and Day Pupils admitted any time. Military, Athletics, Horsemanship, character training. Every modern convenience. Opens Sept. 11. Los Angeles phone, Gar. 1324—Pasadena phone F. O. 260.

BEACH MILITARY ACADEMY
Session Commences Sept. 14th
Accredited school. Boarding and Day Pupils. Catalog upon request. The only Academy by the sea. Full particulars on application to Prof. Blackwell.
Ocean Ave., Long Beach.

California Academy
Boarding school for boys, not military; preparatory to college. In foothills near Claremont. 35 miles from Los Angeles. Horseback riding, swimming, athletics. Emphasis on character. THOMPSON WEBB, Headmaster, Claremont, Cal.

CALIFORNIA COMMERCIAL COLLEGE
Main 8921
Individual instruction. Catalog and Courses Outlined. Office hours 8 to 5. Visitors welcome. Call or write for catalog and further information.
Chas. L. Architectural Engineering. Drafting.

GIRLS—Boarding and Day Schools

LBOROUGH SCHOOL FOR GIRLS
WEST THIRD STREET
Opens September 26, 1922. Mrs. M. . Caswell, Principal.

School for Girls
Location of beauty and charm. Easily reached in exclusive residential section. Open-air swimming pool. Advanced courses and Lower School. Fully accredited University of California. Telephone WILSHIRE 12.

TON
8577 Wilshire Blvd., Los Angeles at Hobart. Opens Sept. 20. 561-28
154 S. Euclid Ave., Pasadena
Open Sept. 28. Fair Oaks 686

GIRLS' COLLEGIATE SCHOOL
Accredited. Offers general college preparatory, special, and finishing courses. Vocational, Cultural. Beautiful New Home. Miss PARSONS and MISS DENNEN, Principals. 1039 S. Hobart Blvd., Los Angeles. Telephone West 4867.

KELLY'S SCHOOL FOR GIRLS
Boarding and Day. INDIVIDUAL INSTRUCTION
Kindergarten under 6 accepted. Resident trained teachers. Phone 57121. 2023 Ellendale Place. West 4763.

OTT SCHOOL FOR GIRLS
Boarding and Day. REAL HOME LIFE—CHARACTER BUILDING.
Students accepted any time.
Phone 72226. 1245 Granmere Place.
The Year Book announces the return of Mr. Roland Paul to the Vocal Department of the Egan School.

Musical Instruments for a full orchestra!
—may be purchased through Times' Want-Ads. Pianos, violins, cornets, clarinets, trombones, flutes, drums and traps, saxophones, banjos, mandolins, guitars.

STAGE IS SET FOR THE DUCK

Big Seasonal Business With Sir Sprig Opens Sunday

At "Zero Hour" an Army of Licenses "Goes Over"

All Records Already Gone by the Board; Prospects

BY EDWIN L. HEDDERLY

Opening of the duck season at 5:12 Sunday morning, October 1, is the next scatter-gun sporting event to "cast its shadow before" in rekindled enthusiasm of the licensed hunting fraternity, who already have renewed acquaintance with their favorite fowling-pieces in the best sustained month of dove shooting that September has ever shown since this popular upland sport was deferred to the first month of fall.

While a good opening shoot and early spring limits are foregone conclusions upon the privately preserved pastures of these succulent and speedy skyscrapers, the ensuing season promises to prove particularly interesting to the great unattached majority of duck hunters, who belong to no clubs, but depend upon their motor cars to reach open wild fowling possibilities.

LAKES BRIMFUL

With the vast interior valleys of the State fuller of natural water than in years, the west-side overflow of the San Joaquin again is a fact, while Tulare has inundated many thousand acres of ripe winter wheat once more. Mountain lakes and reservoirs are brimful, bearing heavy crops of sago pondweed, ruppia and similar aquatic duck-food plants. On the whole, the outlook for the migratory species of duck hunter is brighter than any that the Fish and Game Commission has analyzed for at least five years past.

Uniform reports of sprig plenty everywhere indicate a heavier early flight; also that the first comers hung around longer than usual. The young birds can hardly fail to be uniformly fat and tender, as the late rains made a heavy grain crop, leaving behind gleanings of barley that are likely to last until the first soaking rains sprout the field feed generally.

Such a cannonade as never heretofore confronted the bewildered young birds, even in this Southern California of ever-increasing sporting interest, is assured Sunday morning at the zero hour of 5:12, which the State authorities announce their intention to go the limit in enforcing. Early shooting is a species of selfishness whose cost is unjustly inflicted upon the law-abiding sportsman, while less likely to ruin his first day than after the birds undergo their baptism of fire and learn that all shotguns are loaded, there will be officers afield in all the duck-shooting centers prepared to insist upon the exact minute.

In some particularly congested spots, such as Baldwin Lake in Bear Valley, special efforts will be made to prevent spoiling of the sport for everybody by law violations on the part of a few. The clear, bright mornings expected at this season in the mountains mean that early shooting will send the sprigs skyward; along the coasts, sometimes fogs help hold back the ardor of the ever-enthusiastic.

LEAGUE LEADERS

LEADING BATTERS

	G.	A.B.	R.	H.	P.
Brand, Salt Lake	139	479	120	203	.387
Lewis, Salt Lake	138	494	136	195	.353
Hale, Portland	174	641	150	245	.382
Eldred, Seattle	174	623	94	240	.385
Smith, Vernon	170	654	114	250	.382

HOME RUN LEADERS

Brand, Salt Lake	26
Hale, Portland	24
Eldred, Salt Lake	20
Lewis, Salt Lake	19

STOLEN BASES

Cooper, Oakland	37
McInnis, Sacramento	37
McCabe, Los Angeles	37
Lane, Seattle	33

LEADING PITCHERS

	W.	L.	P.C.
Mitchell, San Francisco	23	8	.821
Mar, Vernon	20	6	.800
Scott, San Francisco	21	8	.750
James, Vernon	20	10	.667
Geary, San Francisco	18	9	.667
Dumovich, Los Angeles	18	9	.667

Compiled by Leo Moriarty.

BLACK BENEFIT GOLF MATCH IS POSTPONED

The exhibition benefit match which was scheduled to take place at the Wilshire Country Club next Sunday afternoon has been postponed until Sunday, October 22. This will be in aid of the John Black fund. The postponement was found necessary owing to the fact that Jack Neville, who was to take part in the match with Mortie Dutra of Pebble Beach as his partner against Dr. Paul Hunter and Arthur Clarkson, is due to play in the final match for the San Francisco city championship on Sunday next.

MADISON SQUARE TO GIVE FINE PROGRAM

Vicious Victor Alexander and Lee Anderson, two clever, hard-hitting, light-heavyweight colored boxers have been matched by Rufus Towle to appear in the main event at Madison Square Garden next Wednesday night. Capacity houses have greeted the boxers at the last two shows held at the Long Beach Boulevard arena. Towle is working on the rest of the card and means to have the best yet to put on.

MEADOWBROOK FOUR BEATEN

[BY A. P. NIGHT WIRE.]

WESTBURY (N. Y.) Sept. 28. — The Anglo-American Eastcott polo four defeated the Meadowbrook team, 14 to 10, at the international polo field today, winning the right to meet the Shelburne team in the final round for the Monty Waterbury Memorial cup on Saturday.

The Eastcott team received a handicap of three goals from the Meadowbrook four. The field was in perfect condition. Throughout the match the Anglo-Americans outstroked their rivals and were their equals in other departments of play.

JAPONETTE

BY ROBERT W. CHAMBERS

SYNOPSIS OF PREVIOUS INSTALLMENTS.

James Edgerton returns from Paris and finds that the house of Edgerton, Tennant & Co., from which he has derived his income, has failed, leaving him practically penniless. Arriving in New York, he resigns from his clubs and goes to his apartment, left in care of a janitor. Upon entering, he finds the apartment occupied by two young women, Diana and Silvette Tennant, distant cousins. likewise left stranded by the failure of the firm, after being mistaken for a burglar he explains himself and then Diana tells him how she and her sister came to be there. The Tennant sisters rent the apartment to alleviate for awhile the want of social entertainers. Edgerton joins in their plans, believing that his social prestige coupled with the beauty and charm of his cousins will enable them to earn a good income. A Mr. Rivetts calls in answer to the advertisement, and it is arranged that Diana, Sylvette and Edgerton go to Adirotha, the country home of the Rivetts in the Berkshires, for the summer. Edgerton's christmas Diana typewrite and promptly falls in love with her. Diana, while discussing Edgerton with her sister, admits her interest in him, but promises, because of their mutual poverty, to put him out of her thoughts. At Adirotha Edgerton meets Christine Rivett, daughter of the house, the ensuing interest in him and arouses Diana's secret jealousy. As the house party progresses, Diana and Edgerton have a spat. Rivett, finding Edgerton in company with her daughter, entertains unwelcome hopes for Rivett, however, makes it clear that only love will suffice. Diana, upon noting the growing intimacy between Edgerton and Christine, becomes overly perplexed. She finally determines that Edgerton's position is not in keeping with his abilities, and determines to arouse him to a sense of the fact and to prod him into attempting to do some more creditable work. Edgerton undertakes to restore an old love affair that was broken off between Christine and Billy Inwood. He invites Billy to Adirotha and then informs Christine, who is only moderately interested in the coming of her old lover.

She recovered herself with a little laugh—or would have, had his hand not closed on hers. She gave it a friendly and vigorous pressure, and attempted to drop it; but he placed the other hand over it.

"Let me go, Jim," she said in a colorless voice.

But he held her hand closely imprisoned, and the next moment her body. The rapid racket of her heart seemed to stifle her; she tried to speak—lay inert, crushed against his shoulder, dumb, searlet, under his kiss.

"I love you," he said; "I've always loved you, . . . I'm a blackguard to say it—penniless nobody that I am—without much chance to be anything else, apparently. But I say it for better or worse, . . . I love you. You like me, but you think lightly of me. . . . With sufficient reason, God knows. . . . And I have no right to touch you—no right in decency or law, Diana?"

She forced herself away from him, but, somehow, held his hands clasped convulsively in hers.

"You—shouldn't have kissed me," she managed to say. "You mustn't do it again—ever."

He laid his face against their clasped hands; her own tightened.

"Nevertheless," he said, "I love you."

"You mustn't speak that way—" She dropped her flushed face; he lifted it, and kissed her again.

When he released her, she leaned back against the silver birch, head lowered, silent—and did not move her hands from the moss as he bent and kissed them, too.

When at last she found her voice, she spoke so low that he bent his head closer to listen.

"That is the one imprudence I have never before committed—contact with any man. . . . You must not do it to me again. . . . I don't know how to take it. I can't love you. You know that." She looked up at him. "Don't you know it?"

"Yes," he said stubbornly.

"You do know that I can't; don't you? And that you cannot really love me?"

"I suppose it ought to be that way; but it isn't."

And now the moment had come to make her desire a certainty—and finish what she had set herself to do—for this man's sake. She said:

"You can't care for me, Jim! What am I, anyway? A shallow, pleasure-loving nobody, who sells her frivolous social gifts because it is pleasantor and easier to make a living that way than to exercise a decent profession. How can such a man as you really fall in love with such a woman?"

Diana rose to her feet and stood leaning against the tree, and Edgerton rose, too, releasing her fingers.

She touched her hair, passed her hands slowly over her eyes, let them fall idly by her side; then, after a moment, looked up at him, faintly smiling.

"Melodrama is no use, is it?" she said. "You are not impressed by it, I can't act it. Life is less serious than the stage. Shall we come back together along the road to yesterday, and find our old, safe footing? . . . And—shall I forgive you what you've done this summer day?"

"I want you to marry me," he said between compressed lips. "I'll make good, yet."

"What!" she exclaimed in apparent amazement. "You!"

"Will you marry me?"

How she forced the light laughter she never understood; and she saw her gayety bring the blood to his face like a whip lash.

"Marry! No, I won't marry you," she laughed. "Mercy on the man! Does he suppose I wish to marry a professional entertainer? — a generally useful gentleman—a big, strong, healthy, well-built intelligent fellow, too indolent to rouse himself and make a respectable living?—too self-indulgent to start in a manly career and fight the world—take it by the throat and shake a decent living out of its sinful old pockets?"

A deeper flush of astonishment and mortification swept his face, setting to the roots of his hair.

He managed to force his voice out of his quivering throat.

"You're right," he said, "I didn't know what I was talking about. You are worth trying for."

They turned away together; she slipped one hand confidently through his arm, leaning on him lightly as they walked.

"You're not hopelessly offended, are you, Jim?"

"No—good God, no."

"I'd love you if I could," she said soothingly, "but the instincts of mating with anything resembling servitude are wanting in me. Besides, two slaves are enough for one family—Silvette and I. . . . You are not hurt or angry at my very horrid frankness?"

"No. . . . What you said is all right." He lifted his eyes and looked his punishment squarely in the face; and her heart failed her, so that she turned her head swiftly, the tears stinging her throat.

They walked soberly on through the meadow up to the house. She gave him her hand at parting; then went leisurely to her room to dress for dinner.

And Silvette found her there alone on her knees beside the window, partly undressed, her head buried in her arms, the brown locks clustering against her pale and tear-stained face.

"Diana!" she exclaimed softly. "What is the matter, child?"

The girl got up wearily, keeping her face out of the flood of light from the electric brackets.

"Nothing much," she said; "I've only been very horrid to Jim."

"I thought you were going to be kinder," said Silvette, astonished.

"I have been; but he doesn't know it."

Her sister stood silent, looking at her with sorrowful eyes.

"Don't sympathize with me; I—I can't bear it, Silvie."

"No—if you don't wish it, dear. . . . Shall I fix your bath? . . . And—who do you suppose is downstairs?"

Diana looked up inquiringly.

"The man you flirted with so outrageously at Keno!"

"Which?" asked Diana naively.

"Billy Inwood!"

Diana brightened a little.

"At least," she said with sad satisfaction, "I can occupy my mind with him for a while. He got away before he was thoroughly disciplined. I believe there was another girl somewhere. . . . I think I'll obliterate her—unless I approve of her. There's the making of a man in that boy, Silvette."

But she decided otherwise a few moments before dinner was announced, when Inwood made his appearance in the drawing-room and greeted his hostess. Then, catching sight of her, he came hastily toward her with both hands outstretched.

"Diana!" he exclaimed, "isn't this jolly? I'm terribly glad to see you again. . . . And Silvette! Oh, this is simply too delightful! I—"

Speech stopped, perhaps frozen on his lips; then he turned fiery red as he stepped forward to greet Mrs. Wemyss. A year ago she had been a comparatively slim and pretty divorcee; today even the embarrassing opulence and prodigality of her charms had not altered the doll-like perfection of her features. He knew her instantly, and his brain chaos menaced him.

"How do you do," he said; "this is most delightful and surprising, Lilly—"

"Charming," murmured Mrs. Wemyss, and under her smile she lowered he voice. "I'm Lilly Wemyss; I've taken my maiden name. Don't forget and call me Mrs. Atherstane."

He nodded, the fixed smile imprinted on his features, and it remained there as they stood in conversation until dinner was announced.

(Continued in Tomorrow's Times)

Copyright by Robert W. Chambers.
Printed by arrangement with International Feature Service, Inc.

SIWASHES TRIP ESSICK'S GANG

(Continued from First Page)

single to center. Essick, playing for percentage, replaced Fling on Paths with Hawks. Locker tangled the Siwash infield. Locker tangled Hannah sacrificed. Runners second and third, none down. Tie seemed cinch. Things are not always what they seem. French's tying double of the first day was not forgotten, and Gregg purposely passed him, filling bases. Only one down. Zeider, dangerous in a pinch, drove a high-bounder to Wisterzil. Tex pulled down ball and, threw to Tobin, forcing Hawks at plate. Tobin threw to Stumpf for double, and latter dropped ball. Adams claimed Zeider has thrown up arm, interfering with Stumpf. Protest not allowed. Bases still full, and two down. Murphy was sent in to bat for Doyle. He drove grounder to Wisterzil, who touched third, forcing French. Finis.

Dal Locker, our occasional first baseman, started first Vernon run in third with double. Hannah sacrificed. Ray French then cut a bit under the ball or something of the sort. Result was tall but shallow fly in center. Brick Eldred pocketed ball short distance back of second base. Locker accepted the lone chance, and was off for plate with catch. Brick sent ball into Frank Tobin's ample mitt, and Lord Byron called Locker out. But in tagging runner Frank unwrapped his fingers from around ball, spilling same, and Mr. Byron reversed himself. This proved the umpire a broad-minded man, Bill is so broad-minded that it springs his mask, and his forehead can be seen expanding East and West with chin gradually drawing up toward eyes. When forehead broadens in course of evolution it must draw for material from rest of face. Also Bill's spectacles are spreading.

SIWASHES ADVANCE

Siwashes selected fourth as an occasion for advancing in chosen profession and establishing themselves in a position one run to the good. Deacon Hood seems unable to behave himself. He started the fourth-inning disturbance with tall single over box. Eldred drove to Zeider for easy forceout at second, but Rollie made a throw which missed French completely. Brother Hood bounced along to third on the error, with Brick cementing himself to second. Billy Orr gave vivid illustration of fishing without endangering the limit, meaning he reeled in his line on three strikes after having whipped air currents in vain. Still, if wharf fisherman got three strikes in fifteen seconds he would brag about it remainder of life. Billy later was Siwash hero, as related earlier.

Bill Stumpf then became dynamic power behind two runs with hot single between short and third, the Deacon and Brick stamping across plate. Jack Adams is said to be figuring on a new trick play. That is, when there is a sacrifice fly some day, bring Brick in from third in a hod and pour him on the plate. This would baffle the catcher. Stumpf took second on pan peg, and was tagged en route to third when Crane clouted to Smith.

In same inning Truck Hannah cocked home run over left-field fence just inside our noble and inspiring flag pole. Truck had bases all to himself, and he needed them. Score tied and padlocked for time being, but Deacon had key to padlock.

SEATTLE	AB	R	H	O	A
Wolfer, cf	5	0	1	2	0
Patton, ss	4	0	1	3	4
Brandt, 2b	3	1	0	1	4
Hale, 3b	4	1	2	1	4
Poole, 1b	4	1	2	11	0
High, rf	4	0	1	0	0
Groneck, lf	4	0	0	3	0
Pillman, c	4	0	0	3	1
Tarbox, p	4	0	0	1	2
Totals	37	3	9	27	11

VERNON	AB	R	H	O	A
Cooper, cf	4	1	0	2	1
Crandall, rf	4	0	0	1	0
Smith, 2b	4	0	1	2	3
Essick, lf	4	0	1	1	0
Fling, 1b	4	0	1	13	1
Hannah, c	4	1	1	5	0
Locker, ss	4	0	1	1	6
Madden, ss	0	0	0	0	0
Kremer, p	2	0	0	0	2
Wrigot, 3b	3	0	0	0	1
Doyle, p	1	0	0	0	0
Murphy	1	0	0	0	0
Totals	36	2	5	27	15

Hannah out for Essick in ninth. Murphy batted for Doyle in ninth inning.

SCORE BY INNINGS

	1	2	3	4	5	6	7	8	9
Seattle	0	0	0	0	0	0	0	0	3
Base hits	1	0	0	1	0	1	0	1	5
Vernon	0	1	0	0	0	0	0	1	2
Base hits	1	1	2	0	0	0	1	1	6

SUMMARY

Errors—Wrigot, Tobin, Wolfer, Brandt. Runs responsible for—Doyle, 1; Doyle, 1. Struck out—By Doyle, 2; by Gregg, 2. Bases on balls—Off Doyle, 1; off Gregg, 1. Sacrifice hits—Chaffee, 2. Stolen bases—Hannah. Two-base hits—Locker, Hood. Sacrifice hits—Wisterzil, Hannah, 2; Orr, Hannah. Double play—Locker, Eldred. Bases batted on—Off Doyle, 2; Hannah, 1; Orr, 1. Time of game—1 h. 55m. Umpires—Byron and Casey.

PORTLAND SHUTS OUT OAKLAND BALL TEAM

[BY A. P. NIGHT WIRE.]

OAKLAND, Sept. 28.—Portland defeated Oakland here today in a one-sided game, 3 to 0. Garrison held the Oaks to a no-hit game until the seventh inning. Cooper, Oaks, who has been out of the game for several weeks with a broken wrist, appeared as a pinch-hitter today.

The Beavers scored one run in the fourth inning, securing two hits. The Oaks held them tight until the eighth, when Brazill was sent to first by being hit by Kremer. Hale doubled and High tripled to right field, scoring two runs.

PORTLAND	AB	R	H	O	A
Wolfer, cf	3	0	1	2	0
Patton, ss	3	0	0	1	3
Brandt, 2b	3	1	0	1	4
Hale, 3b	3	1	1	1	2
Poole, 1b	3	0	1	13	0
High, rf	3	0	1	0	0
Groneck, cf	3	0	0	3	0
Pillman, c	3	0	0	5	0
Tarbox, p	3	0	0	0	3
Totals	27	3	3	27	12

OAKLAND	AB	R	H	O	A
Boone, rf	2	0	0	0	1
Fisher, 3b	3	0	0	0	1
Wilson, c	3	0	0	7	1
Cather, 2b	3	0	0	2	3
Cooper, lf	0	0	0	1	0
Maisel, cf	3	0	0	2	0
Koehler, c	2	0	0	6	0
Garrison, p	3	0	0	0	3
Kremer, p	2	0	0	0	2
Wrigot, 3b	1	0	0	0	0
Crosser, x	1	0	1	0	0
Totals	30	0	1	27	15

x—Batted for Kremer in ninth.

SCORE BY INNINGS

	1	2	3	4	5	6	7	8	9
Portland	1	0	0	0	1	0	0	1	3
Base hits	1	0	0	1	1	0	0	1	4
Oakland	0	0	0	0	0	0	0	0	0
Base hits	0	0	0	0	0	0	1	1	2

SUMMARY

Errors—Brown, Cather. Runs responsible for—Garrison, 3. Struck out—By Garrison, 5; by Tarbox, 4. Hit by pitcher—Brandt by Garrison. Stolen bases—Pillman, Brandt. Two-base hits—Pillman, Hale. Three-base hits—Brandt. Sacrifice hits—Tarbox, 2. Time of game—1 h. 55m. Umpires—Tuman and Carroll.

MECHANICS TO HAVE NEW TRACK MENTOR

"Doc" Skinner, Polytechnic track coach, will have an assistant to help him tutor Mechanic trackesters along during the coming season. Alfred Coolman, former Poly and University of Southern California athlete, has been signed to coach the broad jump, high jump and pole vault events.

Cookman used to be a high-class pole vaulter in his athletic days, having a record in this event of 13 ft. 4 in. A couple of sprinters, a weight man and miler of no mean ability, have recently registered at the Washington street institution, and the Mechanics' hopes are high for producing a title-contending track squad next spring.

FARRELL TO TAKE ON HERMAN TONIGHT

Young Farrell boxes Pete Herman at 118 pounds in the feature go of the Covina fight program to be held tonight in the American Legion arena of that city. In the semi-wind-up, Packy McMullen, featherweight, meets Kid Hammersley.

Remaining bouts:

Young Duffy vs. Frankie Tierney, 130 pounds.

Joe Thomas vs. Eddie McFarland, 145 pounds.

Benny Diez vs. Young Frankie, 118 pounds.

Joe Citron vs. Eddie Bemler, 130 pounds.

ECKLUND AND SAUR TO BATTLE ON MAT

By a "Times" Staff Correspondent

SANTA PAULA, Sept. 28.—Pete Saur, of this city, and Clarence Eckland of Sheridan, Wyo., holder of the world's light-heavyweight wrestling title, will meet here in a grappling match on October 9, according to an announcement by Promoter Fred Mortensen. The Santa Paula fans have placed up a gold belt to be awarded the winner. The men will weigh in at 175 pounds and "Bull" Montana will referee.

New Fall Styles
NEW
for
Young Men
and Men of
Young Ideas

$6.50 and $8.50

—shoes that fairly crackle with sparkling, virile style—the kind of style that makes a man proud of his feet—that gives him that light, sprightly step that only live shoes can give.

Our friends tell us that ours is one of the most comprehensive and complete showings of smart new shoes in the country—don't take their word for it or ours—but come in and see for yourself.

Above are shown three of our many new models.

Young's
Open Saturday Evening Till 10
Shoes for Men

SIX STORES
314 S. BROADWAY
428 S. BROADWAY
216 W. FOURTH ST.
147 W. FIFTH ST.
212 W. SIXTH ST.
506 W. SIXTH ST.
Pacific Finance Bldg.

Last Day of the Month Sale—
Saturday, Sept. 30.

BUMPER TALKS

Now You Know

Lots of you folks have seen cars scooting down the street with a snappy looking bumper across the front—a bumper with a little name plate in the shape of a shield—and wondered what make of bumper they were. Here's the answer. They're STEWART AUTO-GUARDS. And whether they are the single bar or the big De Luxe Double Bar, there's honest to goodness safety and protection built right into them. Made of best quality spring steel and plenty of it, there is no bend or break to them. And they're mighty good looking, too.

Bill

P. S.—You insure your car, why not insure your pocketbook against repair bill raids? Come in and look at the Stewarts today.

The Stewart
BUMPER SHOP
1355 So. Flower St.

WHICH BATTERY HAS THE LOWEST EVAPORATION RATE ?
Gill
The Battery without Separators
GUARANTEED SERVICE
EUGENE CLARK
SO. CALIFORNIA DISTRIBUTOR
4th at Olive Phone 5812

"with that lunch is right"
Bluhill
Green Chile Cheese

A CHUCKLE FOR EVERYBODY

ADAMSON'S ADVENTURES — And See What He Grew to Look Like! — By O. Jacobsson

SHOWING THAT GUNN IS BRIGHT, EVEN IN HIS SLEEP!

NOTE: "The Times" Daily Wad Comic-Strip Contests Has Been Discontinued Until Further Notice

The Wad family, whose daily adventures in Los Angeles have amused Times readers for the past year, during which time more than $1500 has been paid in prizes for available ideas for the Wad strip, demands a vacation. Its members point to the fact that more things of a strenuous nature have happened in twelvemonth than to any other family in Los Angeles and they insist upon a rest. Watt and Elva are going East to college, and Gunn has to go to school, he says. Mr Wad is taking Mrs. Wad and the baby to Honolulu, and Tight says he will go along if Mr. Wad pays his way, not otherwise. For these reasons the contests have been discontinued for the present. The prize-winning ideas submitted during the last week and possibly a few others will appear in this space.

GASOLINE ALLEY—ANOTHER PATIENT

THE GUMPS—THE RED FLAG

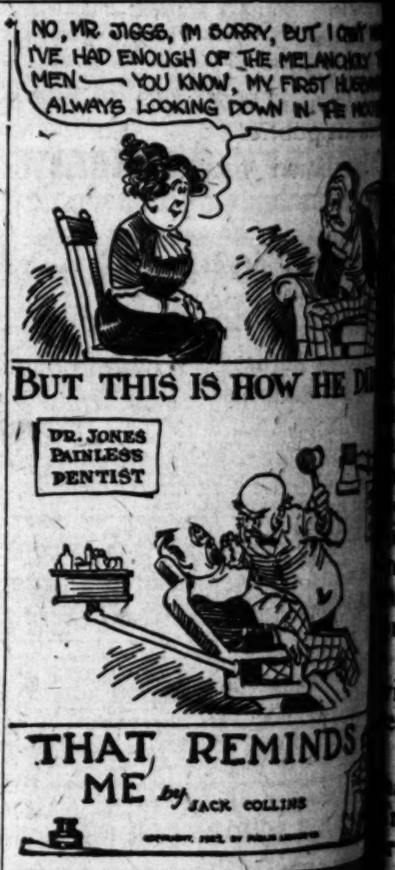

REG'LAR FELLERS — That 40 Handicap Was Too Much — By Gene Byrnes

WINNIE WINKLE, THE BREADWINNER. *How Do Ya Mean That?*

Today

First advan
convertible not
of September 3

Today and S
at $100.00.
price will be $
$10.00 cash is
ment of a $100 N
note, carrying ea
entire Palos Ver

Unlike mortga
only the principa
under a trusteesh
SHIP of the trust
ain to advance in
utely with the in
roperty. Until t
ed, these notes
rofits. First, the
urn of their face
hereafter they re
he last foot of lan
iquidated.

Not one dollar
et been disburs
eretofore paid in
rustee.

From the expe
nd, to the distr
ome and profit, t
roject is under th
itle Insurance an
ction and advan
lete control by th
re that defines cl
nd plans under w
dministered. No
fered the public.

With the advan
nd organization
cription price from
ith interest charg
eptember 30th.

Today and tom
otes at par, makin
aying the balance
allments with int
ubscription can be
n allotment of the
on or reservation
ght of September
the mails, or teleg
idnight of Septem
rice, though not re

Reservations ma
ill at the discretion
easonable time afte

Your subscription
ailed or wired to
rust Company, 5th
r to any of the offic

PALOS VE
Gen
929
T
DISTRICT

AKERSFIELD
& Company
Chester Avenue
Phone 1069
LERTON
& Moore
E. Commonwealth
Phone 700
NTINGTON PARK
P. Whitmore
S. Pacific Blvd.
Phone South 2555-W
G BEACH
Pacific Avenue
Phone 02970
ADENA
A. Bordan
E. Colorado
Phone Fair Oaks 204

POM
DIST
L
285
Pho
RED
Tow
Pho
Pho
SAN
Bett
523
Phon
SANT
W.
312½
Phon

Today and Tomorrow

First advance in subscription price of Non-convertible notes becomes effective at midnight of September 30th.

Today and Saturday you can subscribe them at $100.00. The next day the subscription price will be $102.50.

$10.00 cash is all that is required as first payment of a $100 Non-convertible trust indenture note, carrying equitable OWNERSHIP in the entire Palos Verdes project.

Unlike mortgage notes or bonds which return only the principal and interest, these notes secured under a trusteeship, carry the equitable OWNERSHIP of the trust real assets, and are therefore certain to advance in value and income, proportionately with the increment in values of the improved property. Until the last asset of the trust is liquidated, these notes participate in all incomes and profits. First, they are entitled to receive full return of their face value from net incomes, and thereafter they receive 90% of net incomes until the last foot of land and the trust asset has been liquidated.

Not one dollar of the underwriting funds has as yet been disbursed, the entire underwriting fund heretofore paid in being intact in the hands of the trustee.

From the expenditure of the first dollar of this fund, to the distribution of the last dollar of income and profit, the administration of the entire project is under the full control of the trustee the Title Insurance and Trust Company, with the protection and advantage to the investor, of a complete control by the trustee, under a trust indenture that defines clearly the powers, limitations and plans under which the trust funds must be administered. No better investment has been offered the public.

With the advance of the engineering, planning and organization work, a first advance in subscription price from par to 102½, commensurate with interest charges, will be made at midnight of September 30th.

Today and tomorrow, you can subscribe these notes at par, making a first payment of 10% and paying the balance in thirty-six equal monthly installments with interest. Any part or all of your subscription can be paid at any time, but to secure allotment of these notes at par, your subscription or reservation must be entered before midnight of September 30th. Subscriptions deposited in the mails, or telegraphic reservations prior to midnight of September 30th will be entitled to par price, though not received until after that date.

Reservations made in good faith for allotments, will at the discretion of the trustee, hold good a reasonable time after September 30th.

Your subscription or reservation may be given or mailed or wired to the trustee, Title Insurance and Trust Company, 5th and Spring St., Los Angeles, or to any of the offices listed below.

PALOS VERDES ESTATES

General Sales Offices
929 South Broadway
Telephone 822481

DISTRICT REPRESENTATIVES

POMONA VALLEY DISTRICT
L. H. Webber
285 N. Garey Ave.
Phone Main 30

REDONDO BEACH
Towle & Walters
Phoenix Hotel, Rm. 1
Phone 2951

SAN PEDRO
Bettles & Bender
823 Beacon St.
Phone 370

SANTA ANA
W. C. Childers
312½ N. Main St.
Phone 833

SANTA MONICA BAY DISTRICT
Towle & Walters
209 Santa Monica Blvd.
Phone 21104

WHITTIER
W. F. Staich
229 E. Pickering St.
Phone W-8241

SEATTLE WASHINGTON
H. W. Trowbridge
Care Commonwealth Finance Co. Securities Bldg.

WASHINGTON, D. C.
Col. W. D. Webb
Army and Navy Club

EXPLORER NOW BACK AT NOME

Ice Floes Prove Too Much for Bernard

Arctic Ship Fails to Reach Wrangell Party

Friends Think Captain Has Made Last Trip

As if in answer to the unspoken question of those Angelenos who have been wondering when—or even whether—the intrepid Arctic explorer would return from his latest plunge into the ice-menaced waters of the far north, word came yesterday from Nome that the captain, Joe Bernard, and the crew of the Teddy Bear, his famous craft, have arrived safely at that port, whence they had put out on August 20 in an effort to reach Wrangell Island.

ICE FLOES

Balked by terrific ice floes, the hardy Teddy Bear failed in its mission, which was to bring back from Wrangell the party sent there last year by Vilhjalmur Stefansson to hold the island for Canada.

Tales of unusual ice conditions in the Arctic are told by Capt. Joe and his men.

Four days after leaving Nome the ship reached East Cape, and by August 28 had forced through to Cape Vankarem. Here they encountered the schooner Amy, whose skipper reported three ships frozen solid fifteen miles from North Cape.

Undaunted by fierce headwinds and the worst ice conditions in a quarter of a century, Capt. Joe pushed on. He then received reports that the schooner Polar Bear and the schooner Eagle were wrecked by ice twenty-five miles south e. North Cape, but that their crews had been rescued. On this the Teddy Bear was put about and came back to Nome, it being evidently impossible to force through to Wrangell.

LAST TRIP NORTH

D. H. Hurley, brother-in-law of the skipper, this week narrated how the Teddy Bear had set out on this last trip almost on the heels of being lost in the Siberian ice for more than a year.

Capt. Joe undertook to rescue the Wrangell-confined men after six other boats had failed. He had been preparing to sell the Teddy Bear and return to the States when he undertook the voyage.

Friends and relatives here expect the skipper back here next month. They are of the belief that he will keep his word:

"The Teddy Bear has made her last trip north."

Owl Company to Stage Annual One Cent Sale

Another of the Owl Drug Company's 1-cent sales will begin Monday. The 1-cent sale has become an annual event with this concern since this method was adopted to celebrate an important anniversary several years ago.

The plan, which is generally known, is to sell an article for its regular price and then sell another of the same articles for 1 cent more—giving two articles for the price of one plus 1 extra cent.

Co-operation between the manufacturers and the Owl company make this sale possible, say the latter's officials. More than five carloads of articles are expected to be disposed of in one day at this sale, with a net cash sale of $150,000.

"SLIM," GENE, JAILED

E. P. Yocum, alias "Slim" Slocum, aged 50, and Eugene Davis, charged with violation of the Harrison narcotic law, are in the County Jail. It is alleged that both made sales of the "stuff" to narcotic agents. Yocum received $130 for two ounces of morphine, but the money was immediately taken away from him, it is said.

INDIAN'S DEATH IS RECALLED

(Continued from First Page)

it? It was something personal, but that's all I remember about it.

"In them days, another dead Indian didn't amount to much. Men only got hung for horse stealin' then—a-killin' an Indian was more likely to get a man a promotion than arrest.

"An' anyway, Maj. Bell had had lots of disputes with this here Indian—and so this day he just up and shot him. And then they buried him where he fell.

"And take it from an old man that knows, boy—that's the Indian whose bones they dug up out there this week.

"The gold? Well, now, that's right possibly some gold that's been washed down. Y'know, lots o' gold's been found in scattering quantities here. The soil it was found in, y' say, is of the gold-bearing quartz variety. Well it's probable that the gold they found there is some that's been washed down from the mountains many years ago—and it's just a queer coincidence that it and the Indian's bones was found together."

HALTS EVACUATION

Perhaps it's because he's more romantic, or maybe he just wants to be sure of doing the right thing, but J. A. Rosenkranz, who owns the property where the evacuation is being made, is willing to hold up operations a short time.

That picture of the two women interests him.

Mightn't they be the rightful owners of the gold? he asks. What could their story be if they could be found. If they can be located, and if through them the real story can be uncovered, Rosenkranz says he's going to do it.

And what's more, he says, he'll turn that gold over to the rightful owner or his heirs if they are found.

At present, diggers are searching where the gold and bones were found in an effort to find the skull and thus to solve the mystery of whether it was a white man's remains, or whether old Tom Botello is right and the skull is that of the Indian Maj. Bell shot.

DOROTHY CLARK RESORT DANCER

(Continued from First Page)

Angeles until the Rawlinson case comes to trial.

Her contract at the Tijuana resort calls for solo dances and she sings in chorus with her five feminine partners. In Tijuana resorts it is customary for feminine entertainers to mingle freely with patrons, but Miss Clark said she would not drink with any of them, nor did she smoke.

Mrs. Ethel Clark, her mother, is in San Francisco, according to Miss Clark.

Downtown Ban on Parades is Advanced Step

Downtown parades will be barred hereafter in Los Angeles, under an ordinance, which City Council yesterday unanimously instructed the City Attorney to present and which, it is believed, will be adopted. Under this ordinance parades of all kinds will be prohibited in fire district No. 1 as far south as Pico street, and bounded by Temple street, Main and Figueroa streets.

Fire Chief Scott, who strongly urged the adoption of the ordinance, said that the preferable route for parades in Los Angeles today was on Figueroa street, between Washington street and Exposition Park. The Chief told of the impossibility of fire apparatus reaching fires through such crowds as congregated downtown when the Elks' parade was held.

The ordinance was also urged by George M. Babcock on behalf of the business men of the city, and Elvin J. Curry, representing the Los Angeles Safety Council, the Lions' Club, the City Club and the Traffic Commission.

SIX RAIL MEN GIVE BOND

Unionists Indicted in Needles Inquiry Will Face Trial in November, Plan

Six of the eight railway union labor men, indicted by the Federal grand jury for asserted conspiracy to abandon the westbound Santa Fe train at Needles on August 10, which act resulted in the marooning of the passengers, and much suffering on their part, gave bond in the sum of $2500 each before Commissioner Long yesterday. They were immediately released from custody.

The men involved are C. E. Holley, engineer, and Mayor of Needles; C. I. Fox, engineer; E. A. Arkeauer, conductor; L. E. Woodbeck, brakeman; E. H. Reynolds, brakeman, and E. F. Fraseur, brakeman.

Two others, R. H. Clements and John A. Stecklein, both machinists, did not appear with their fellow-defendants, and are still at liberty. It is said that the bondsmen for the other six refused to include Clements and Stecklein, and it is presumed that they are remaining out until they can secure qualified bondsmen. The six who were released are members of the Big Four. Clements and Stecklein are not a part of that organization.

BROUGHT FROM NEEDLES

The first four mentioned were brought to the city yesterday from Needles, in the custody of Assistant U. S. Marshal Vincent Monteleone. Reynolds, who was an inmate of a local hospital, and Fraseur, who was temporarily in the city, showed up during the day, and went with their companions to the rooms of the commissioner, after the bonds in each case had been prepared by Asst. U. S. Dist.-Atty. Robert Camarillo.

The bondsmen in the six cases of $3500 each, or a total of $15,000, were D. E. Crayne, who resides at 419 South Bonnie Brae, and C. C. Price, whose home is 3923 Menlo avenue, this city. Both men qualified for more than required by the bond. The accused were unaccompanied by any attorney, and said they would present an adequate defense at the proper time.

It is the understanding that the defendants will appear in Judge Bledsoe's court, Monday, to plead to the indictment returned last Monday, charging them with conspiring to impede and obstruct the free passage of interstate commerce, including passengers and the mails, under the Sherman anti-trust law and the Federal Penal Code.

TO JURY IN NOVEMBER

U. S. Dist.-Atty. Burke said yesterday that he would ask to have the case set for trial on November 7. It will be before a jury at least some time in that month. It is the intention of the government to push the prosecution of all these cases as fast as circumstances will permit.

The Federal grand jury today will be in session, but none of the details of the railway labor trouble will be before that body. Early next week, possibly on Monday, special sessions of the grand jury will be held to further probe the unparalleled situation that faced Southern California the early part of August, when trains over the Santa Fe line were not only stopped and abandoned at Needles, but at Seligman, Ariz., and Barstow.

CHAMBERLAIN'S COLIC AND DIARRHOEA REMEDY
FOR THE RELIEF OF
Pain in the Stomach and Bowels, Intestinal Cramp
COLIC, DIARRHOEA
- SOLD EVERYWHERE -

Woman Hit by Machine Dying; Driver is Held

Struck by an automobile at the intersection of Ninth and Figueroa streets last night, Miss Harriet E. Eisenga, aged 40, employed as a nurse in the home of Harold Lloyd, film actor, received injuries that Receiving Hospital Surgeon Wallace Dodge said would cause her death. Her skull was fractured and she was injured internally.

W. E. Little, 952 East Jefferson street, driver of the car, was held by the police. He declared the woman dodged from behind a street car directly in front of his machine. It was learned that the victim has a brother and sister living in Oak Park, a suburb of Chicago. She had been rooming at 924 Valencia street.

CHANGE UNIVERSITY ASSOCIATION'S NAME

MERCHANTS' AND PROPERTY OWNERS' DIVISIONS NOW EXISTANT

By amendment to the by-laws, the University Business Men's Association yesterday changed its name to the University District Improvement Association, and formed two divisions—the merchants' and the property owners'.

The organization, formed three months ago, now has more than 125 members, headed by George Williams, former City Councilman, as president, and with K. W. Martin, vice president, and W. J. Bergel, manager of the university branch of the Pacific Southwest Trust and Savings Bank, as secretary-treasurer.

Its objects are "to sponsor and bring about every worthy development and change that will tend to improve the entire university district."

UNDERTAKERS NOT WANTED

The City Council rejected yesterday the protest of property owners against the inclusion of West Sixteenth street in the district in which undertakers shall be permitted to locate. The ordinance including this street, as well as West Washington and West Pico streets in the undertaking zone has already been adopted by the Council.

Women Men Admire

Men admire a pretty face, a good figure, but more than all a buoyant disposition and the charm of happy content. There is no question but what a light-hearted woman is the joy of a man's life, but no woman can be happy and joyful when dragged down by the ailments that so often develop headaches, backache, nervousness and "the blues."

We are continually publishing in this paper letters from women who have been restored to health by Lydia E. Pinkham's Vegetable Compound after doctors and other medicines have failed to help them. If you are ill why not give it a trial. —[Advertisement.]

Activities and Interests of Women, in and Outside of Homes.

STATE HOME OF NOTED WRITER

Kathleen Norris Turns Down $30,000 for Serial

Believes Story Told Better Published as Whole

Political Issues Topic at Federation Meeting

One club woman who made her appearance in Los Angeles the other day in "Who's Who Among the Women of California," a book just off the press, is Kathleen Norris, who for many years has been known in San Francisco as California's popular woman novelist.

Mrs. Norris has just refused $30,000 for the serial rights of her new story, "Certain People of Importance," because she did not want to mutilate her book by cutting it to fit serial requirements. Evidently she values work higher than money and has made enough of the latter to place the highest thing first.

"She believes now as she was always believed that plenty of work, a little play, a home filled with love and consideration for each member and a friendly interest in one's neighbors are the essentials for real happiness," thus writes a friend of Mrs. Norris.

And these things she has always had, and these are the things of which she writes in her latest book.

Kathleen grew up at Treehaven, her father's home in Mill Valley, sheltered from the wind and fog at the foot of Mt. Tamalpais. But her first taste of adversity came early.

"At 15 years of age," writes her friend, "when debutante Kathleen was planning her party gowns for her first winter in San Francisco, her mother was stricken with pneumonia and in less than a month her death was followed by that of her father. There were six brothers and sisters. Kathleen found a position in a hardware store for $30 a month, but the little family managed to keep ahead of their one terror, debt.

Kathleen married Charles Norris, the younger brother of the author of "The Octopus" and "The Pit," then a subeditor and now himself a well-known author. They have within the last year or so built an attractive country home on a prune ranch near Saratoga. There she and her husand write undistured.

But her days are not all filled with work. She still delights in her kitchen and her flowers and is still busy mothering children—her own son and nieces and nephews. This is the reason, says her friend, that Mrs. Norris's perspective has remained true and the reason she can look with equanimity upon the loss of $30,000.

Novels Do Not Take All Her Time

Kathleen Norris

When MOULTING *Starts*
LAYING *Stops*
—that's why EGGS are stored

Biddy is a busy bird in the Spring. She lays far more EGGS than can be consumed.

In the Fall, however, she has her moulting period, and laying almost ceases.

At that time her Springtime overflow can be drawn upon. These EGGS are in every way as satisfactory as fresh EGGS, because:

They come from GRAIN-fed hens.

They are carefully selected for Storage.

They are carefully candled. Modern REFRIGERATION preserves them so that it it takes a pretty shrewd palate to tell them from fresh eggs.

Use Storage EGGS in the Prize EGG Recipes. They taste just as good, and Storage Eggs cost from 10c to 15c a dozen less.

Southern California EGG Council

Last Day of the Month Sale—Saturday, Sept. 30

Diet and Health

By Lulu Hunt Peters, M.D.

Author of "Diet and Health, with Key to the Calories"

I, I, I: I, MYSELF; I
THE HISTORY OF ME BY ME

Chapter XXVIII

MORE BOTTLE TALK

There are some other little things that I want to tell you about my bottle. If I don't stop talking about my bottle pretty soon, you will think I am the original Don Marquis's Old Soak.

You know now that I have one bottle a day of the mixture made of one-half certified milk and one-half water, boiled together for three minutes and stirred constantly. I now have one-quarter of a teaspoonful of cane sugar in it and I must say that while the sugar is put in our food simply for the food value of it, I can see that I am going to develop a sweet tooth, for I sure do like it better with a little sugar in it. I shall need watching when I get to the age when I can get into the sugar bowl and jam pots. Don't tell my mama.

You will want to know how mama knew just about how much of the mixture to give me. Well, a rough rule to go by is this: We babies usually can take one ounce to one and one-half ounces more milk than we are months old. As I am over 2 months old now, my Cherie makes up about three and one-half ounces for my one feeding.

I can stay on this half milk and half water and one level teaspoonful of sugar for two or three months longer. Mama will gradually increase the milk and water, adding about one-quarter of an ounce every week, so that by the end of the month I shall be getting one ounce more. The sugar she won't increase after she reaches one teaspoonful, as that will be sufficient for the one feeding for two or three months.

I told you how mama washes my bottle and the nipple and now I shall tell you how she tests the temperature to see if it is just right for me. She lets a few drops fall on the inner side of her wrist and if it feels comfortably warm on her wrist, then it is the right temperature. She never tests it by putting the nipple in her own mouth or by putting her finger in it, no matter how well she has washed her hands before she prepares my daily bottle.

Speaking about testing the milk by putting the nipple in the mouth, makes me think of what doctor told us about what the primitive peasant women of the Balkans do. Doctor found that when the babies were old enough to take some solid food, these mamas—most of them with terribly decayed teeth—would chew the food first and then give it to their babies. Doctor warned them against this and told them how harmful it was.

She told them about the tiny microscopic disease plants that might be in their mouths and be terribly harmful for their babies. She told them it was all right for birdie mamas to feed their babies in that manner because they didn't have any decayed teeth in their mouths nor were they liable to have disease germs, either. She had to warn them many times to remember they were no birds.

My mama prepares my mixture in the morning and then puts it in the ice chest until I have my feeding, which I usually have in the afternoon. Sometimes I have it at my 10 o'clock feeding. It does not make any difference when this one feeding is given to us.

When I have my feeding my bottle is warmed by standing it in a pitcher of warm water with the water coming up higher than the milk in the bottle. When it is warm enough, it is thoroughly shaken and the nipple put on the bottle.

Up to this time my bottle has been stoppered with some very clean absorbent cotton and the nipple hole is made just large enough so that the milk will drop in rather large drops, but not flow out.

When I have my feeding, mama —or grammie or Aunt Sue or daddy—takes me up and gives it to me. If it were given to me in my crib, I might get into the bad habit of alternately eating and sleeping and take too long over it and perhaps get a lot of air in my tummy that would make me have colic.

It is a terribly bad thing for us kiddies to get the bad habit of sleeping with a nipple in our mouths. If I go to sleep while I am eating—I don't do it very often, but if I do, I am gently shaken and reminded that even though apparently I would rather sleep than eat at that time, I must not do it.

Sometime I am going to tell you about that terrific thing, colic. I have had very little of it, but very little is too much, believe me. Au revoir.

Tomorrow — Answers to Correspondents.

Fashion's Forecast

by Annabel Worthington

IF YOU WOULD LOOK SLIM.

Much preferred by her of svelte lines is some sort of a panel, which can generally be depended upon to produce a slenderizing effect. In this style the collar extends into two panels which hang gracefully over the straight skirt. A woman who is accustomed to making her own clothes will find no difficulty in finishing a dress like this in two days or maybe less. The approximate cost if you make it of printed Swiss with lawn trimmings would be $2.00 figuring printed Swiss @ 50c per yard and lawn @ 40c per yard.

Another suggestion would be to make it of crepe de Chine and then you could wear it in the fall: if you used crepe de Chine @ $1.98 per yard you could make the entire dress for about $9.00.

The ladies' dress pattern No. 1472 cuts in sizes 36, 38, 40, 42, 44, 46 and 48 inches bust measure. Size 36 requires 3¼ yards 36-inch material with ½ yard 36-inch contrasting and 6¼ yards ruffing. Price 15c, stamps or coin (coin preferred).

When you order your pattern, we think it would pay you to enclose 10 cents extra to receive a copy of our SUMMER FASHION MAGAZINE which shows about 100 styles, including several pages of embroidery designs, and contains a seven-lesson course in dressmaking.

All orders will be handled by the branch office in Chicago and in order to eliminate the delay in forwarding we have arranged to have order sent direct to the Chicago office. Unless otherwise specified all patterns are 15 cents each. No patterns are kept in the Los Angeles office of The Times. To get patterns send the price, in stamps or well-wrapped coins, and the number and size of the patterns desired to this address:

FASHION DEPARTMENT,
Los Angeles Times,
220 S. Wells St.,
CHICAGO, ILL.

DAILY DOT PUZZLE

There must be honey in this tree
For Bruin climbs quite high you see.

Draw from one to two and so on to the end.

SAWTELLE CHAMBER ELECTS NEW HEAD

FORMER MAYOR OF CITY IS CHOSEN PRESIDENT OF ORGANIZATION

[EXCLUSIVE DISPATCH.]

SAWTELLE, Sept. 27.—Walter Armacost, former Mayor of Sawtelle, was unanimously elected president of the Sawtelle district Chamber of Commerce at the organization meeting of the new board of directors last night. J. Challen Smith, real estate man, was elected secretary of the organization. Mr. Smith will assume his new duties October 1.

Other officers elected are A. L. Cavanagh, first vice-president; A. J. Stoner, second vice-president; C. X. Yeager, third vice-president, and Thomas Price, treasurer.

In taking over the office as president Mr. Armacost paid a high tribute to the retiring officers, whose terms had expired and urged the adoption of a definite program for the coming year.

Before coming to Sawtelle Mr. Smith was engaged in educational and organization work.

SOCIETY

BY VIRGINIA WOODS

To Say Au Revoir

To say au revoir to Mrs. Richard Francis Mogan, Jr. (Marie Scheller) who with Dr. Mogan and their little daughter, Marilyn Mogan who are leaving early next month for Philadelphia, numerous affairs are being given.

Yesterday Mrs. Edward A. Scheller (Gladys Carson) of South Van Ness avenue gave a cosy little bridge tea for Mrs. Mogan and Miss Betty Horton is to give her a luncheon at the Los Angeles Country Club next Tuesday. Dr. and Mrs. Mogan expect to remain in Philadelphia a year.

Return From Montecito

Mr. and Mrs. Kent Kane Parrot who spent the summer in Montecito have returned and were accompanied home by Lansing Tevis who left yesterday with his brother, Gordon Tevis, for Bakersfield on a business trip. During their absence Mrs. Gordon Tevis will be a guest of Mr. and Mrs. Parrot.

Leaving for La Jolla

Mrs. Francisco Pierpont Davis is leaving this week end for La Jolla where she will remain a month with her two little daughters who are in school there. Mrs. Davis has a beautiful summer home in La Jolla and spent most of the summer there.

Mrs. Bryan is Honor Guest

Mrs. William Jennings Bryan and her daughter, Mrs. Richard Hargreaves, were honor guests at a luncheon and matinee party given by Misses Jeanette and Alice Campbell at Egan's Theater to see Maude Fulton in "The Humming Bird," on Wednesday.

Their other guests were Mrs. Le Moyne Wills, Mrs. Erasmus Wilson, Mrs. Henderson, Hayward, Mrs. William H. Anderson, Mrs. Richmond Pearson Hobson, Mrs. Herbert Stanton, Mrs. Patrick Campbell and Mrs. William Pendleton Campbell.

Welcome a Small Son

Mr. and Mrs. Donald Cochran Armour (Elizabeth Barroll) are welcoming a little son, who made his arrival at the Good Samaritan Hospital here on Tuesday. The little one has been named Donald Cochran Armour, Jr., Mr. and Mrs. Armour have made their home on the Armour ranch in Santa Ynez Valley ever since their marriage which was a brilliant society event of a year ago. Mrs. Armour however has been with her parents, Mr. and Mrs. H. C. Barroll of Altadena since their return a month ago from their summer home in Northern Wisconsin.

Return From Abroad

Mr. and Mrs. Lee Schlesinger (Laura Anderson) have just returned from Europe where they went the next day after the marriage of her sister, Miss Eleanor Anderson, and Edward Kuirton Sheahan in June. Mrs. Schlesinger hurried on to their home in San Francisco but she remained for a visit with her parents, Mr. and Mrs. William H. Anderson. Mr. Anderson who has been East several weeks returned last night.

At Saint Thomas Church

Saint Thomas Episcopal Church in Hollywood was the setting for the marriage of Miss Josephine Frances Weirick and Robert Lenox Banks last evening at 8 o'clock. The Rev. Frank Roundenbush officiated in the presence of an assemblage that filled the church.

Asters, dahlias and chrysanthemums with ferns, autumn leaves and palms adorned the church, while cathedral candles were at either side of the altar.

Mrs. Parker Foster, gowned in cloth of silver touched up with jade green was her sister's matron of honor, while Miss Gynnie Gillies of Cleveland, O., formerly of Butte, Mont., was maid of honor. She wore cloth of gold and yellow. The bridesmaids were Misses Elsie Wright and Betty Gage, who wore frocks of pale pink and blue respectively. The little flower girls were Virginia Louise Shearer in light blue taffeta and Elizabeth Verheyn in pink taffeta. Maurice Galliher of Duluth was best man while the ushers were Parker Foster, Murray A. Ward, Dr. William P. Kroger and Lyman J. Gage, Jr.

The bride was in white with veil of tulle and carried a bouquet of roses and lillies of the valley. A reception followed at the home of the bride's parents, Mr. and Mrs. Emerson Bond Weirick. The couple left for a honeymoon trip, their destination a secret. The bride was a student of Marlborough School and attended Stanford University. Mr. Banks is associated in the banking business with his father.

For Mr. and Mrs. Wayne

Mr and Mrs. Charles Stokes Wayne of New York are to be honor guests this evening at an uniquely arranged buffet supper party and dance at which Mrs. Janet Donnavan and her son, Jack Donnavan are to entertain at their home at 6623 Sunset Boulevard. Mr. Wayne was formerly editor of Collier's Magazine.

The supper will be served out in the court where a big log fire will burn in the open fireplace. There is a fountain at the other end of the court, arranged like a waterfall and the flames from the burning logs produce a colorful picture.

The guests will dance and there will be a program of music. Miss Janet Fredholt will sing and so will Mrs. L. Banks. Mrs. Janette Donnavan will play the harp and Mr. Donnavan will play 'cello numbers. There are to be fifty guests, some of whom are Mr. and Mrs. Samuel Mobrey of New York, Herbert Howard, Miss Amelia Hogan, Dr. and Mrs. Jack Roberts, Mr. and Mrs. Michael Narlain, Mr. Tobin, Mr. and Mrs. Melwood St. Clair, Commander Toplitzo, Mr. and Mrs. Lee Smith, George Birkel, Miss May McAvoy, Mrs. M. McAvoy, Miss Clair Windsor, Mr. and Mrs. King C. Gillette, John W. Mitchell, Miss Virginia Woods, Edward Willis, Commander Eugene Tricou, Capt. Day, Mr. and Mrs. T. W. Sheffield and others.

At Naval Ball

The naval ball to be held at the Ambassador Wednesday evening in honor of Admiral and Mrs. Eberle and the Admirals and captains of the ships and their wives, promises to be a brilliant event socially.

Mr. and Mrs. Homer Laughlin are to have a dinner before the ball, and so will Mrs. Albert Llewellyn Cheney, Mrs. Arthur Wright, Miss Louise Burke, Mrs. Charles Jeffras, George Ennis, Alexander McDonald and others. At the head of the committee in charge are William May Garland and E. Avery McCarthy.

The Art of Putting Cold Cream in a Face Powder

THE idea of combining cold cream with face powder was original with Armand. This idea was slowly and carefully worked out by expert chemists. The result is Armand Cold Cream Powder—a dry powder, not a cake or paste.

So inherently good and unusual has this powder proved itself to be that thousands of women have welcomed it as the finest powder they have ever used.

Inspired by Armand's remarkable success imitations have begun to appear. There are other so-called "Cold Cream Powders" on the market to-day. These imitations are sold in varying qualities and prices. But there is only *one way* to get the original Armand which has won the friendship of millions everywhere—*ask for Armand* by name.

One trial will show you the difference. Armand Cold Cream Powder contains no zinc, white lead, chalk, rice nor zinc stearate. Price is $1, always, in its little pink-and-gold hat-box. If it doesn't please you perfectly, take it back and your money will be refunded.

Send 25c for the Armand Week-end Package. It contains generous boxes of Armand Cold Cream Powder, Armand Bouquet, Armand Rouge, Armand Cream, Vanishing Cream, Talcum and Sachet of the Armand "Cream of Beauty."

The ARMAND COMPANY, Des Moines, Iowa
St. Thomas, Ont. London, England

ARMAND
COLD CREAM POWDER
In The LITTLE PINK & WHITE BOX

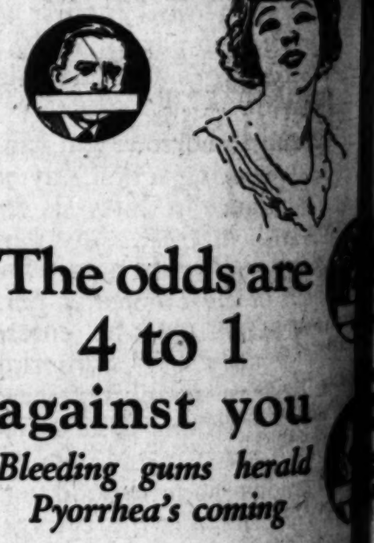

The odds are 4 to 1 against you

Bleeding gums herald Pyorrhea's coming

When the gums bleed, be on your guard.

That's Nature's warning of Pyorrhea's coming.

The odds are 4 to 1 against you, for Pyorrhea strikes four persons out of every five past forty, and thousands younger, menacing their teeth and undermining their health.

At the first sign of bleeding gums, consult your dentist. Then brush your teeth, morning and night, with Forhan's For the Gums, a scientific dentifrice that, if used consistently and used in time, will prevent Pyorrhea or check its progress.

Forhan's For the Gums is the formula of R. J. Forhan, D. D. S. Used as a dentifrice, it will keep your teeth white and clean and your gums firm and healthy. It is pleasant to the taste. At all druggists, 35c and 60c in tubes.

Forhan's
FOR THE GUMS
More than a tooth paste —it checks Pyorrhea

Formula of R. J. Forhan, D. D. S.
Forhan Company, New York
Forhan's, Limited, Montreal

rt of Putting Cold
am in a Face Powder

dea of combining cold cream with a
powder was original with Armand.
n was slowly and carefully worked
expert chemists. The result was
Cold Cream Powder—a dry powder,
ike or paste.
herently good and unusual has this
proved itself to be that thousands
en have welcomed it as the finest
they have ever used.
ed by Armand's remarkable success,
ns have begun to appear. There are
-called "Cold Cream Powders" as fine
to-day. These imitations are sold
ng qualities and prices. But there
one way to get the *original* quality
as won the friendship of women
ere—*ask for Armand by name.*
rial will show you the difference.
Cold Cream Powder contains neither
d, chalk, rice nor zinc stearate. It
lways, in its little pink-and-white
If it doesn't please you perfectly,
ck and your money will be returned.

Also for the Armand Week-end Fashion. It has the generous heaps of Armand Cold Cream Powder, Armand Bouquet, Armand Rouge, Cold Cream, Vanishing Cream, Talcum and Soap—and the Armand "Creed of Beauty." Address

AND COMPANY, Des Moines, Iowa
Ont. Mexico City, Mexico
Sydney, Australia

RMAND
D CREAM POWDER
ITTLE·PINK·&·WHITE·BOXES

odds are
to 1
st you
gums herald
a's coming

closed, be on your guard.
warning of Pyorrhea's

to 1 against you, for
four persons out of
forty, and thousands
their teeth and under-
th.
of bleeding gums, con-
Then brush your teeth,
ist, with Forhan's For
entific dentifrice that
dy and used in time,
yorrhea or check its

Gums is the formula
D. D. S. Used as a
keep your teeth white
your gums firm and
ant to the taste. At all
60c in tubes.

rhan's
THE GUMS
in a tooth paste
cks Pyorrhea

. Forhan, D. D. S.
ny, New York
real, Montreal

BONDS TO GO ON BALLOT

Shown by Chief Scott

Reduction of Rate for Insurance

Companies to be Added

to increase the equipment of the department so as to protect property, life and [illegible] Los Angeles, the City Council recently ordered placed on the November ballot a proposal that the Board of Fire Commissioners, Chief Scott and the Board of Public Works submit to the voters at the coming election the question of issuing bonds to the amount of $3,500,000. It is provided that if the bonds are authorized by the voters of Los Angeles the Board of Fire Commissioners shall submit the question to the purchasers of the $3,500,000 will be issued.

INSURANCE COMPANIES

Companies to add fourteen companies, a new five [illegible] protection of [illegible] district rebuild four [illegible] are not worth the [illegible] the establish a new [illegible] in a commodious [illegible] designed to house [illegible] located in that [illegible] will give a certain [illegible] protection to the [illegible] hall for short [illegible] rate of companies re- [illegible] by the National Board [illegible] that the number [illegible] companies in Los An- [illegible] protection of one [illegible] and 10,000 inhabit- [illegible] and the greatest adapt- [illegible] of the first class, [illegible] Angeles. At present [illegible] company is re- [illegible] as area of ap- [illegible] square miles, [illegible] double this [illegible] is covered by an [illegible] efficiency and [illegible]

FIRE HOUSES

Fifteen [illegible] it is pro- [illegible] are as fol- [illegible] of Engine [illegible] in the [illegible] Chief's [illegible] The pres- [illegible] are old, and con- [illegible] for a new pro- [illegible] be established. [illegible] a three-story con- [illegible] is contemplated at [illegible] Company [illegible] Main street; En- [illegible] No. 1, 1121 East [illegible] Company No. [illegible] street; Engine [illegible] 1310 West Tem- [illegible]

[illegible] the total cost of [illegible] for the [illegible] [illegible] [illegible]

...rt of Putting Cold ...am in a Face Powder

...es of combining cold cream with a ...owder was original with Armand ... was slowly and carefully worked ...xpert chemists. The result was ...Cold Cream Powder—a dry powder, ...e or paste.

...rently good and unusual has this ...roved itself to be that thousands ...n have welcomed it as the finest ...ey have ever used.

...d by Armand's remarkable success, ...have begun to appear. There are ...alled "Cold Cream Powders" on the ...-day. These imitations are sold ...g qualities and prices. But there ...e way to get the *original* quality ...s won the friendship of women ...re—*ask for Armand by name.*

...al will show you the difference. ...Cold Cream Powder contains neither ...l chalk, rice nor zinc stearate. It ...ways, in its little pink-and-white ... If it doesn't please you perfectly, ...k and your money will be returned.

...for the Armand Week-end Package, 25 ...generous boxes of Armand Cold Cream, ...Armand Bouquet, Armand Rouge, Cold ...Vanishing Cream, Talcum and Soap—and ...Armand "Creed of Beauty." Address

...ND COMPANY, Des Moines, Iowa

Mexico City, Mexico
Sydney, Australia

...RMAND
... CREAM POWDER
...TLE·PINK·&·WHITE·BOXES

...dds are ...to 1 ...st you ...rums herald ...s coming

...ead, be on your guard. ...rning of Pyorrhea's

...e 1 against you, for ...four persons out of ...orty, and thousands ...their teeth and under-...

...Bleeding gums, con- ...Then brush your teeth ..., with Forhan's For ...ntific dentifrice that, ...y and used in time, ...rthea or check its ...

...Gums is the formula ...D. S. Used as a ...ep your teeth white ...ur gums firm and ...nt to the taste. At all ...50c in tubes.

...rhan's ...THE GUMS ...a tooth paste ...cks Pyorrhea

...Forhan, D. D. S. ...ry, New York ...ad, Montreal

Santa Fe

...EN WANTED

...—Men of the following crafts to take ...places of men now on strike:

...kers, Boilermakers, Sheet ...Workers, Tinners, Car Car... and helpers of all crafts.

...the Office of MECHANICAL SUPERIN... ...644 KERCKHOFF BUILDING, or 119 ...SECOND STREET, LOS ANGELES.

NO FEES

...Atchison, Topeka and Santa Fe Railway Company

...w Form of Iron a Bless... ...Folks Who Are Weak, ...Nervous or Run-down

...People Have Suffered From all Sorts of Alarming ...After Taking, Complaining and Doctoring ...Found the Real Trouble Was Lack ...Their Blood—Astonishing Results ...Often Shown in Two Short Weeks

...two weeks. The results are simply ...astounding. I can work twice as long ...without tiring and I feel myself getting ...stronger every day. All my alarming ...symptoms have disappeared and I can ...honestly say that more iron in ...my blood has tremendously increased ...my strength, energy and endurance."

...The above is a typical hypothetical ...case showing the results that have been ...achieved by thousands of people since ...we started this "Satisfaction or Money ...Back" offer on Nuxated Iron. We wish ...to you the same guarantee. If after ...only two weeks treatment of Nuxa... ...you cannot walk twice as far ...or work twice as long without tiring, ...or you are not absolutely delighted ...with the results, we will promptly refund ...your money. For sale by all druggists.

...Nuxated Iron, 4,000,000 packages ...sold annually, is recommended by ...physicians. We are ...not interested financially in any ...particular preparation other than to ...have you receive greater benefits than you expect ...from your purchase.

...including the Owl Drug Company.

"GLOOMY .. GUS" .. WATCHES .. SLAUGHTER

Queensberry Rules Forgotten in Frosh-Soph Annual Clash

At Height of the Fray

Left to right, Leo Calland, guard, who preserved fairness; Burke Long, freshman leader; Ernest Roll, sophomore president, on his hands and knees; Justin Dunn, candidate for freshman president, is tying the soph; Coach Henderson is standing in the rear as referee.

PEON pants, shanghaied sophomores and freshmen, battles royal, and much excitement punctured the sophmore venus freshman annual tie-up at the University of Southern California yesterday afternoon.

Taken in chronological order the shanghai act comes first, for it happened in the early part of the day.

Burke Long, freshman leader, was the first object of the attentions of the sophomores, and when he was discovered by some of the latter's scouts he was promptly taken for a joyride toward the city limits, peremptorily dumped out, and left to walk home. Sidney Beach, captain of the tie-up team, was treated in a similar manner by the none too courteous sophs. Fast team-work and deep laid plans brought the young gentlemen home in time for the game, however, but a quartet of sophomores had not been heard from at the time that the janitor started to clean up the building.

Several members of the freshman class decided that a good time to wear out their peon pants of high school days was in the tie-up and accordingly made themselves targets for the whole of the sophomore class, and despite the efforts of the whole class, they were deposited in the proper style and chased from the field in their undies.

JUNIORS SAVED DAY

The whole of the frosh class was out in force to take the sophomores down a peg, but the aid of the juniors saved the day for the upperclassmen. Fifteen freshmen were trussed up like chickens and carried, dragged or otherwise removed from the field of battle. Seventeen of the second-year men were treated in the same fashion, but the conscientious juniors who were supposed to keep guard over both of the camps were not quick enough to keep the sophomores in their cells and three of them escaped. Coach Henderson gave the decision to the sophomores, but allowed the freshmen to claim a moral victory.

At the beginning of the fight, which lasted the better part of an hour, both of the teams rushed toward each other like a couple of packs of Trojans. Man struck man and they crashed to the ground in combat.

Ropes were swung and many knots tied, but the battle waged on, unchecked by the frightened howls of the co-eds in the stands.

RULES FORGOTTEN

Queensberry rules were forgotten and it was only the barrel staves of the guards that saved some of the battlers from a free ride to the Receiving Hospital. Coach Henderson, of football fame, acted in the dangerous capacity of referee.

When the decision was rendered there were cries of "graft," "corruption" and "hush money," but "Gloomy Gus" proved an alibi and was allowed to escape unharmed, while the freshmen cleared up the field and removed the dead and wounded.

President Rufus B. Von Kleinsmid was observed in the rooting section, yelling lustily for the sophomores, until he noticed that he was getting a large number of black looks from the co-eds, who sat beside him. Noticing that they were the regulation green armbands of the class of '26 he at once changed his cry to the freshman yell of:

"Te yell with '25," and was at once rewarded with sweet smiles from all sides.

costing $75,000; three city service hook and ladder trucks, costing $35,000, and 75,000 feet of two and one-half-inch fire hose, costing approximately $75,000.

"With regard to the proposed new fire boat to serve the harbor district, it should be capable of delivering not less than 35,000 gallons of water per minute, and the approximate cost will be $300,000. It will be stationed at the outer harbor.

"In addition to the above, I call your attention to the special necessity of installing a modern, closed-circuit fire-alarm system, manually operated, and the purchase of at least 1000 additional fire-alarm boxes, to be placed in territory which at present has no such protection. From the best estimates available, not less than $1,000,000 will be required for this purpose."

PLAN PICNIC AT ROSE HILL PARK

Arrangements have been completed for the annual picnic of the Southern California Iron and Steel Company to be held at Rose Hill Park tomorrow. Those participating in the picnic will meet at the company's plant at Fourth and Mateo streets at 8:30 a.m. and will proceed to the picnic grounds in a parade composed of many decorated trucks and automobiles. A band has been engaged to head the parade and play during the day.

Wife Divorces Husband Who Crippled Child

"The defendant is the cruelest man I ever heard of," commented Judge Summerfield yesterday after he had granted Irene Rose a divorce from William J. Rose.

"A warrant ought to be issued for his arrest," he concluded.

Mr. Rose, apparently, has left the city. At any rate, Mrs. Rose declared she had not seen him since he brutally crippled his own son.

The facts she related were that after beating her up, he seized his 10-year-old son and pulled his hip out of joint. The lad was sent to a hospital. He was in the courtroom yesterday, wearing braces. The mother says he is crippled for life.

A shudder went through the courtroom as the mother told her story, and the little boy, in his braces, painfully hobbled by her side, with one leg shorter than the other.

HEARING ON LIGHT RATE IS RESUMED

Valuation Engineer for Edison Company First Witness on Stand

Arthur A. Kelly, valuation engineer of the Southern California Edison Company, was the first witness called yesterday afternoon at the resumption by the State Railroad Commission of the inquiry into rate-fixing practices of the light and power corporation.

The hearing, conducted before Commissioner Benedict in the commission courtroom on the eighth floor of the Pacific Finance Building, is a further chapter in the history of the proceeding which resulted last April in a rate reduction by the Edison Company, amounting to more than $1,500,000.

The contention for a still further reduction of rates will, to judge from the answers to the valuation engineer to queries put by Senator W. J. Carr, who is appearing for cities and towns of Southern California, and by Judge F. S. Brittain, representative of the California Farm Bureau Federation, involve such technical questions as depreciation, taxation, severance damages and the price of oil fuel.

A main issue of the rate reduction argument at the hearing of last spring, and which is expected to be further considered at the present session, was whether or not the Edison Company should figure State and Federal taxes as a part of the expense of operation. Company taxes for 1921 are given at $1,221,476.54 and payments to the Federal government at $527,249.83, a total for the year of $1,748,726.37.

Girl in Three Courts Faces Five Charges

Lucile Stanage was busy yesterday appearing in the courts on different charges. She was arraigned before Justice Hinshaw on a new charge of forgery, the name of Jennie Lamberton in indorsement of a check for $50. Her bail was fixed at $2000, and her hearing set for October 4.

Then she was taken by Investigator Qusby of the District Attorney's office to Justice Baird's court, where she was arraigned on a charge of grand larceny of $300 from Doris G. Hopper. This hearing was also set for October 4, and bail was fixed at $1000 cash.

Later the defendant was taken to Judge Hauser's court and arraigned on three charges—obtaining money under false pretense, grand larceny and larceny by trick of device. She was then lodged in the County Jail to await her hearings and trial in Superior Court.

BOOTLEGGERS CAUGHT

Men Working Still Say It Belongs to Another

Edward Herd and his partner, Marcus Templeton, both riding masters, are in the toils of the law for violation of the Volstead Act. At the home of Templeton on Preuss Road, near Beverly Hills, a fifty-gallon still was found with a quantity of liquor. Herd is alleged to be a partner of Templeton.

L. Chaus, a tire dealer, 2731 Michigan avenue, was taken into custody yesterday on a liquor charge. He, with his automobile, were taken to the Federal Building. When the officers went to get the machine after Chaus had furnished a bond in $2000, they were unable to find it.

SHOPLIFTER ADMITS GUILT; IS SENTENCED

Florence M. Cherry, tourist from Arizona, living at 5911 South Los Angeles street, yesterday pleaded guilty to a shoplifting charge before Police Judge Fredericksen. A heavy sentence was imposed. Valuable merchandise was found on the shoplifter when she was arrested at the B. H. Dyas Company by store protective operatives from the Retail Dry Goods Merchants' Association.

TECHNICAL ERROR IS DISCOVERED

City Representation Plan Jeopardized by Omission in Petition

That the initiative district representation plan for electing fifteen City Councilmen will be killed at the November election as a result of the discovery by City Clerk Domingues of a technical error in the petition, was the opinion expressed yesterday at the City Hall, following the failure of the proponents of the plan to discover any legal method of correcting the blunder.

The error consisted of the unintentional omission from the list of city officers on the petition of the City Treasurer, so that if the plan should carry at the November election, Los Angeles would have no City Treasurer and would be forced to immediately make a contract with the county to handle the city funds until the error could be corrected at a future election. The State Constitution prohibits anyone from changing the wording of an initiative petition once it has been filed with the city government, so the City Attorney, the City Clerk and even the proponents of the plan, who, at a great expense circulated the petition, were prohibited from correcting the technical error.

The fact that this serious error exists in the initiative district representation plan petition is expected to give added support to the Chamber of Commerce district representation plan, which will also appear on the November ballot, under which three Councilmen would be chosen at large and twelve others elected, one from each of twelve districts.

Body of Seaman, Drowned While Bathing, Found

By a "Times" Staff Correspondent

LONG BEACH, Sept. 28. — The body of Albert Sockwell, seaman aboard the dreadnought New York, who lost his life while swimming in the surf opposite the Hotel Virginia here on the 20th inst., was recovered today by lifeguards. The body had been carried by tides to a point opposite the Long Beach bath-house on the pike. The body was taken to the Mottell undertaking establishment.

Sockwell, with a companion, was caught in the tide rips last Wednesday and was drowned before life guards, stationed some distance away, could reach him and render aid. His companion was saved by persons in bathing. The dead sailor is survived by his widow and a baby daughter, who live at 532½ West Fourth street, this city.

Two Workmen Killed When Ditch Fills

By a "Times" Staff Correspondent

SANTA MONICA, Sept. 28.—Two workmen digging in a ditch in an alley of Twenty-first street here today were buried alive and smothered to death by a landslide. They were Roy Despain, 21 years old, 1183 Nineteenth street, who was married two months ago, and F. Reddy, California Apartments, Third and Colorado streets, a World War veteran.

The ditch was being dug to lay a sewer pipe. Earth that had been filled into an adjoining ditch gave way and buried the two men beneath eleven feet of soil. Claude Fisher, foreman of the job, and his workmen made heroic efforts to dig the men out, but when they succeeded a half hour later, both had been suffocated and a pulmotor failed to revive them.

The bodies were removed to the undertaking establishment of J. W. Todd. The inquest will be held Monday at 10 a.m.

TWO BREAK GAME LAWS; ARE FINED

FILM ACTOR PAYS FOR SHOOTING DOVES OUT OF SEASON

Two men were fined yesterday for violation of the State game laws, after being arrested by deputy game commissioners here. One is Noah Beery, film actor, who was fined $75 by Justice Powell of Sherman for shooting doves out of season. The other, F. Hoenshell, was fined $50 for shooting a "spike buck." He was tried before Justice Bryce of Sawtelle.

The entire forest district of the county is being patrolled by officers under the supervision of County Forester Flintham. Although the present game season is said to be poor, Mr. Flintham says that extra precautions have been taken by his department to protect what game there is in the hills.

Beery was arrested in Leona Valley and Hoenshell in the Malibu.

PROBATION IS DENIED TO BANKER

Turlock Man Sentenced to San Quentin; Forged Name of Associate

Juggling of securities of a bank at Turlock led Gustaf W. Hemple, a lawyer and formerly president of the Security Bank of that city, to forge the name of his associate, H. A. Johnson, to a note for $5000, it was shown yesterday by the report of Probation Officer Nelly. After considering the case Judge Reeve denied an application for probation for Hemple and sentenced him to San Quentin prison for from one to fourteen years.

To the probation officer, Hemple stated that difficulties in organizing a bank at Turlock induced him to sign Mr. Johnson's name to the note, with which he obtained $5000 from the Farmers' and Merchants' National Bank of this city.

On July 1 Hemple resigned as head of the bank upon the request of State Superintendent of Banks Dodge. In commenting on the case the probation officer said that "this defendant has been engaged in the practice of law for a number of years and, knowing better than the average man the consequences of such an act, he deliberately took a chance."

Hemple has a wife and three children at Turlock. He was granted a stay of execution of judgment for five days to arrange his personal affairs.

LONG BEACH BOARD GETS FLOW OF OIL

School Officials Elated Over Fact That Well Shows Excellent Promise

By a "Times" Staff Correspondent

LONG BEACH, Sept. 28.—And now the Long Beach school board is to join the ranks of the oil plutocrats in company with the city itself. Malcolm Davis' well No. 1, on public school property here at Willow and Walnut streets, is to be placed on a production test at once and a flow of oil, according to the drillers, will show tomorrow.

The school board will receive 49 per cent of all production from this well in the Signal Hill district, it was said. The well is drilled to 2450 feet, and came in on the 19th inst., flowing at a rate estimated at 2000 barrels per day. A leak in the casing developed and the flow was temporarily stopped.

Owners of property in the north section of the city, west of American avenue, were elated over the reported showing of gas and oil said to have been discovered in the Judd Community well No. 1, of the Regina Oil Company. The well is on Vista Del Mar hill. It may be the means of proving territory west of the city's main north and south thoroughfare, experts said today. The formation at 2500 feet showed oil and gas in considerable quantities.

EX-SERVICE MAN IN HUNT FOR "BUDDIES"

Sergt. Evans, Co. D, Twenty-third Bn. U. S. Guards, National Army, attention!

Private Holt, same company, attention!

Your former buddy, Bruce Jones, wants to know where you are, so he can get affidavits to support his compensation claim.

Since he knew you lived in Los Angeles before entering the Army, he has asked The Times to help locate you, as you are the only boys who were stationed at the Presidio, San Francisco, with him whose names he can recall.

Jones is at Globe, Ariz., and mail addressed to him there will reach him.

WEAK KNEES INVITED

Clayton R. Rogers will tell prospective salesmen "How to Take the Shake Out of the Knees" in a free lecture at the opening session of the Y.M.C.A. salesmanship course tonight at 8 o'clock in room 501, Central "Y."

Look for this sign at Garages and other dealers

They will flush your crankcase with Cato Flushing Oil—safe, thorough—and refill with Zerolene for Correct Lubrication.

STANDARD OIL COMPANY (California)

Last Day of the Month Sale—
Saturday, Sept. 30.

The Broadway Department Store Closes at 1 o'Clock on Saturdays

September Month End—Friday and Saturday

Piano and Player Duet Benches

Finished in Mahogany, Walnut, Oak

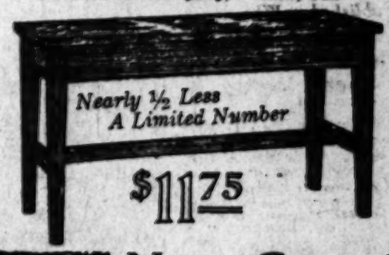

$11.75

New Grand Pianos for $545

The case is made in handsome figured mahogany, double veneered, highly hand rubbed and polished.

Pay $15.00 a Month

We recommend this little beauty and assure you it will fit any room, whether in an apartment or otherwise.

New Player Roll Cabinets 25% Less

5000 New Victor Records just received. We hope you'll take advantage of our demonstration rooms and hear some of these records.

The Broadway Department Store
Broadway—Fifth and Hill
Arthur Letts, President

UNION PACIFIC SYSTEM

Permanent Employment to Competent Men at

72 to 85 cents per hour

For

BOILERMAKERS MACHINISTS BLACKSMITHS

at

Las Vegas and Caliente, Nevada and Milford Utah

Strike Conditions

Apply to

Room 521 Pacific Elec. Bldg. LOS ANGELES

Experienced Mechanical and Electrical Man Wants Position

With one who is doing experimental work, wishes to continue in his profession. Wages and hours no object.

G. W. B., Riverside, Orange Hotel

Getting Too Fat? Try This—Reduce

People who don't grow too fat are the fortunate exception. But if you find the fat accumulating or already cumbersome, you will be wise to follow this suggestion, which is endorsed by thousands of people who know. Ask your druggist for Marmola Prescription Tablets and follow directions. One dollar is the price the world over. Get them from your own druggist or send price direct to Marmola Co., 4812 Woodward Ave., Detroit, Mich. By doing this you will be safe from harmful drugs and be able to reduce steadily and easily, without starvation diet or thyroid extract.—[Advertisement.

Men, Women and Things in the World's News

Officials of "Rubber City" hunt for beauty and find it at a typewriter. Miss Doris Widdersheim, a close-up, and also a view of her in canopied float as "Miss Akron."

Royal wedding of Slavic splendor. Close-up of Princess Nina, daughter of the late Grand Duke and Grand Duchess George of Russia, and the groom, Prince Paul Chavchavadze, eldest son of Princess Troubetzkoy, following their marriage at the Russian Church in London. The other picture shows the scene inside the church, with the royal pair directly behind the priests.

Mule meets mule in the feature event at Dutchess county, New York, fair. Miss Margaret Miller, daughter of Gov. Miller of the Empire State, handles the reins (on the left) and Mrs. J. Griswold Webb (on the right.)

War memorial at Ostend in honor of those killed in the war and the heroes of H.M.S. Vindictive.

"Forget-me-not." Walter Ryan, [illegible] up" in Belleau Woods, carrying [illegible] the tiny blue flowers to be sold on [illegible] not Day," November 4, to raise [illegible] abled veterans. He is aided by [illegible] Fisher.

Energetic photographer "shooting" one of Washington's "finest" with his new revolver camera.

(Copyright, Underwood & Underwood)

Veterans ask President's approval of [illegible] Hanford MacNider, national [illegible] American Legion (right,) with [illegible] prominent in the G.A.R.

Photos by Times Photographer, Underwood & Underwood, Central News Service, Keystone View Co.

Shakes off "apron strings" and tours Europe. Crown Prince Umberto of Italy (right) with Italian Minister Pompeo Aloisi and wife in Copenhagen, following visit to the royal family.

Isidor Holoben of Washington with his new burglar-alarm suit case. When the unsuspecting thief picks up the suit case preparing to dash away, an alarm rings and he is immediately detected.

(Copyright, Underwood & Underwood)

American Legion committee on tour of England and France witness demonstrations at Aldershot, accompanied by a Scots Guard officer.

Will succeed Sims. Rear-Admiral G. S. Williams, United States Navy, who has been named president of the Naval War College.

(Copyright, Underwood & Underwood)

Parents and children stage school [illegible] When the education [illegible] city decided to grade [illegible] talents, the trouble started.

Theaters, Amusements, Entertainments

GRAUMAN'S THE PLAYHOUSE OF ORIGINALITY 3RD AND BROADWAY

GRAUMAN'S—MILLION DOLLAR THEATRE

WALLACE REID

LILA LEE - WALTER HIERS

"The Ghost Breaker"

A TRIP TO PARAMOUNTOWN

Deiro The world's greatest PIANO ACCORDIONIST

SYMPHONY ORCHESTRA

RIALTO— WORLD'S MOST BEAUTIFUL LITTLE THEATRE

CECIL B. DE MILLE'S "Manslaughter"

THOS. MEIGHAN LEATRICE JOY LOIS WILSON

Over 115,000 Los Angelenos proclaim it the Great American photoplay! Do you mean to say YOU are going to miss seeing it?

Presented by Jesse Lasky

OPERA HOUSE— Sunday Night Last Time

SAM GRIFFIN Presents His (all white) ORIGINAL PREMIER MINSTRELS)

40 Comedians, Singers and Dancers

15 Big Vaudeville Acts

PRICES—25c, 75c AND $1.00.

MASON OPERA HOUSE—

Beginning Monday, Oct. 2

Oliver Morosco

(Morosco Holding Co., Inc.) Presents

LEO CARRILLO IN MIKE ANGELO

A Play of Love and Laughter By Edward Locke.

Prices .....50c to $2.00

"A DISTINCT HIT"

SEATS NOW

THEATER— Broadway at 6th

CULLEN LANDIS IN "WHERE IS MY WANDERING BOY TONIGHT?"

Listed as one of the FIVE Best Films of the Year

STREET THEATER— Eighth and Hill

Vaudeville and Photoplays

11:30 P.M.

1:00	J. SINGER AND GIRLS	6:30	9:00
2:10	JEAN BARRIOS	8:40	9:10
3:15	TONIE GREY & CO.	8:53	9:22
3:35	MAX FISHER and His Famous Orchestra	7:04	9:34
4:00	Bob Murphy and— PRINCESS WAH-LETKA	7:25	10:00
4:15	The American Indian Soprano	7:39	10:14

Nights & Sat. Mat. Sat. Night & Sun. 50c | Children, any seat, 15c

PRINCESS WAH-LETKA

Will Give a Special Matinee Friday Morning, 11 a.m. FOR LADIES ONLY. Admission 55c

1:10	Orchestra	8:10
1:15	Aesop's Fables	7:15
1:27	Topics of the Day	8:23
1:37	Four Girton Girls	8:37
1:50	Montana	8:37
2:10	Dorothea Sadlier & Co.	8:50
2:18	FIELDS FAMILY FORD	9:10
2:35	MARU ONUKI	9:22
2:50	VERA GORDON & CO.	9:46
3:05	ANATOL FRIEDLAND & CO.	10:05
3:40	Ramsdells & Deyo	10:40

2 MORE DAYS

HERBERT RAWLINSON IN "CONFIDENCE"

THE FASTEST FARCE YOU EVER SAW

LAUGHTER COMEDY, "THE KICKING FOOL"

MONIC AUDITORIUM— Fifth at Olive. Tel. Prior 2161.

L. E. BEHYMER PRESENTS GERALDINE FARRAR

Oct. 3 8:15

Seats on Sale. Prices Dozen. One recital only. Box Seats $4. Plus 10% tax.

NOW PLAYING FLORENCE VIDOR in DUSK TO DAWN

THEATER— MARIAM COOPER IN "KINDRED OF THE DUST"

LON CHENEY in "FLESH AND BLOOD" WITH ALL STAR CAST.

also MUSTY BANKS in "F.O.B. AFRICA." Mat. 25c. Eve. 35c. Children 10c.

PLAYDOM

KERRIGAN RETURNS

WILL HAVE FEATURE ROLE IN "COVERED WAGON"

By Edwin Schallert

They all come back—some time! The latest return is J. Warren Kerrigan.

Which is good news indeed to those who recollect some of his past successes.

Mr. Kerrigan has left his home and garden to take care of themselves for the time being, and is now busily preparing to assume the leading role in "The Covered Wagon," planned as an epic of the early West by Famous Players-Lasky. This is Kerrigan's first work before the camera in two years, his last appearances having been in a series of independent productions.

Announcement of the engagement of Mr. Kerrigan was made yesterday by the F.P.L., and it was stated that the picture will be under way almost immediately. James Cruze, who filmed "The Old Homestead," considered one of the best pictures of the year, is directing, and the cast includes Lois Wilson in the featured lead of the heroine; Alan Hale, as the villain; Charles Ogle, Ethel Wales, Ernest Torrence, Tully Marshall, Guy Oliver, and the youngster, John Fox, who played Ek in "One Glorious Day," with Will Rogers.

Practically the entire feature will be made on locations in Utah and Nevada. There will be only a few interiors, and these will probably be obtained while the company is away.

The story of "The Covered Wagon" was written by Emerson Hough, and transcribed for the screen by Jack Cunningham. It tells of the days of 1848, when the wagon train was the only means of conveying the pioneers across the plains. Its characters are trappers, scouts, Indians, emigrant settlers and goldseekers.

Colleen With Vitagraph

"The Ninety and Nine," from the play by Ramsey Morris, which is soon to be filmed under the direction of Dave Smith for Vitagraph, will have as its featured leading lady, no less clever a young speckler than Colleen Moore.

Having finished a series of four pictures for Goldwyn, she has just signed up for this engagement.

Warner Baxter is playing the leading role opposite in the film.

The picture is to be a special on the Vitagraph program, with others of prominence also in the cast.

Domestic Complication

The interesting complication of a son bossing his own mother is now to be seen on the set at the Hollywood studios, where "Miles Brewster and the Super-Sex" is being filmed. The son is Lambert Hillyear; the mother, Lydia Knott, character actress. Mr. Hillyer is known for his long association with William S. Hart as director.

This is one of the few times mother and son have ever worked together in pictures, and despite the complex of authority, they like it.

Finish Sea Story

"Passions of the Sea," filmed chiefly in Tahiti, with Raoul Walsh directing for Goldwyn, has been completed. In the cast are House Peters, Pauline Starke, Antonio Moreno, Rosemary Theby, Mary Jane Irving, George Siegmann, William V. Mong, Carl Harbaugh, Myrtle Lind and William Haines.

Pola Has Bungalow

Pola Negri has settled herself in a West Hollywood bungalow—a very large example of the species, it is said—with her maid-secretary-chauffeur retinue for company. She is getting ready to make tests for her forthcoming picture production of "Bella Donna."

Godsol Returns

Having spent three weeks at Culver City arranging for future productions with Abraham Lehr, vice-president of Goldwyn's, F. J. Godsol, president of the corporation, has returned to New York.

In Production Field

Two pictures have been finished under the supervision of John Jasper, designer and builder of the Hollywood studios, who has recently re-entered the producer ranks. One of the films is titled "The Challenge," the other "Over Here."

In "Over Here" the cast includes Estelle Taylor, Tully Marshall, Wilfred Lucas, Smits Edwards, Jean Perry and Kate Price. Bert Bracken directed.

Mr. Jasper announces he will leave for New York in about ten days, taking with him the sales prints for the two features. He states that he will also arrange for the filming of five specials.

None in Her Wardrobe

"Frankness is the modern girl's long suit," says an exchange. Apparently it is the only long suit she has.—[Boston Transcript.

A Glimpse of the Starry Future

FLORENCE VIDOR. NITA NALDI

In Next Week's Photoplays

Mae Murray, stellar sparkler in "Broadway Rose," coming to Loew's State Theater; Florence Vidor in "Skin Deep," Mission, and Nita Naldi in reshowing of "Blood and Sand," Grauman's.

Theaters, Amusements, Entertainments

KINEMA— Grand Ave. at 7th

KINEMA

Starts Tomorrow PEGGY HAMILTON'S VANITY FAIR

40 PEOPLE 35 BEAUTIFUL MODELS

SWIM-EASY WINTER BATHING GIRL REVUE

KATHERINE MacDONALD in "THE INFIDEL" and A JACK WHITE COMEDY, "DANGER."

Horton at the Morton. The Sherwoods Orchestra. Rene Williams Conductor. Kinema Orchestra.

De Luxe Performances Tomorrow at 1:15, 3:10, 5:15, 7:15, 9:15 p.m. With Full Stage Presentations

LAST TIMES TODAY NORMA TALMADGE in "THE ETERNAL FLAME"

GRAND AVE. AT SEVENTH STREET

ALHAMBRA— Hill St. Bet. 7th & 8th

STOP LOOK AND LISTEN

Los Angeles Premier/ The FAST MAIL

NEW YORK SAYS-GREATEST THRILL OF YOUR LIFE"

POPULAR PRICES

ALHAMBRA

HILL BET 7 & 8

MISSION— Broadway at 9th

MISSION Broadway at 51st

BEGINNING TOMORROW

The Year's Positive Sensation

Thos. H. Ince's production

SKIN DEEP

with MILTON SILLS, FLORENCE VIDOR, MARCIA MANON, FRANK CAMPEAU and others

LAST TIMES TOD. "MY FRIEND THE DEVIL."

GORE'S BURBANK THEATER— Main at 5th

HI JINKS REVUES COMPANY of 50 in "WATER BABIES"

LEE "Bud" HARRISON and All the Favorites.

BEAUTY CHORUS ON THE ELECTRIC RUNWAY

BASEBALL— Washington Park

VERNON vs. SEATTLE

TODAY—GAME CALLED 2:30

INCE AND STARS WILL ATTEND RECEPTION

The first formal greeting exchanged between Thomas H. Ince and his stars since his recent return from New York will take place at the Mission Theater tomorrow evening at an informal reception during the opening of "Skin Deep." The producer will meet with the various stars and directors concerned with the making of the new release, and also other players who have been identified with his studios at Culver City.

Among those who will visit the Mission are Lambert Hillyer, director of "Skin Deep," with a party of motion-picture celebrities; Milton Sills, who plays the leading role; Mr. and Mrs. King Vidor and party (Florence Vidor enacts the leading feminine role;) Marcia Manon, Charles Clary, Winter Hall, Frank Campeau, Joe Singleton, Gertrude Astor and others.

PAGEANT OF FASHION

Every devotee of fashion awaits with keen interest the forthcoming Pageant of Fashion titled "Vanity Fair," to be presented at the Kinema Theater tomorrow under the supervision of Managing Director Jack Callicott, assisted by Miss Peggy Hamilton and a company of forty people, including twenty-five famous models. Billed as a most elaborate and lavish display of feminine finery, presented in conjunction with the regular showing of cinema offerings, including Katherine MacDonald's latest production, "The Infidel," and a rollicking comedy titled "Danger," augmented by the Sherwoods, Horton at the Morton organ and Rene Williams, conductor of the Kinema orchestra, there is sufficient diversity in this bill to meet the wishes of every theater-goer.

SAYS VOICE IS IMPORTANT

"The speaking voice on the stage is as important to the artist in comedy, drama or vaudeville as the singing voice is to a vocalist in musical plays," says Miss Dorothea Sadlier, the talented English actress who comes to the Hillstreet Theater next week in William C. De Mille's satire, "In 1999." Miss Sadlier is a mistress of pure English and her voice is trained for every requisite of the stage. It has been one of her greatest assets in her varied career. She has played Shakespeare with phenomenal success, and her training in the more serious departments of the stage has been of inestimable value to her ever since. She is a singer, as well, and has many praiseworthy engagements to her credit.

BARRY A SMART KID

Smart kid, this Wesley Barry. Not only has he decided to be a hit in vaudeville, but he has arranged just how he shall do it. Not only did he conceive his own act, but he dictated the writing and staging of it, and he made his own bookings for the Orpheum, where he opens Monday. Not only all this, but Wesley took the act out into the "sticks" and played a series of small picture houses to break it in. Some day, despite the freckles—which he has capitalized extensively—he is going to be a big-time manager, he says, and it looks as if he had made a good start.

CHAPLIN RETAINS TITLE

It is understood that the title of Charles Chaplin's comedy for First National distribution will be, as originally planned, "The Pilgrim." Many novelties are presented in the course of the action and reveal the fact that Chaplin's inventiveness has suffered no loss. A fire scene, it is said, reaches the very heights of absurdity and hilarious burlesque.

FLASHES

IMPORT ACTORS

NIBLO PICKS BRIGHT CAST FOR NEW PICTURE

By Grace Kingsley

There's one man who hasn't time to remember whether it's kite time or not, and that man is Fred Niblo. Mr. Niblo is about to begin work on "The Famous Mrs. Fair," a Louis B. Mayer special, all-star production. The picture will be released through Metro.

The cast of the picture has just been announced. It is one of the most noteworthy.

Two actors are being imported from New York to play the principal parts. They are Huntley Gordon, who will portray Jeffrey Fair, and Ward Crane, who will appear as Gillette. Marguerite de la Motte has one of the leading feminine roles. Myrtle Stedman is to play Nancy Fair, and Cullen Landis Alan, the boy. The role of Angy Brice is not yet cast.

The company will journey to Santa Barbara and Pasadena for various exteriors, and some unusually beautiful interior sets are being built at the Mayer studio.

"The Famous Mrs. Fair" is the play in which Blanche Bates and Henry Miller scored such a huge success during three years in New York and on the road.

Fred Niblo is best known for his direction of "The Three Musketeers" and "Blood and Sand." The latter picture is to be shown at Grauman's next week. Niblo spent many months in Spain, and hence the correctness of detail in "Blood and Sand."

Mae Marsh to London

Mae Marsh, according to advices from New York, is to return to England and the Istra Film Company for one picture, after which she is to play a lead in the next Griffith picture.

Istra Films Company is to come to Hollywood within a few months to make at least one production, and possibly to found a studio.

Mabel J. Scott In It

Mabel Julienne Scott, starred by Universal in "No Woman Knows," has been given the big role of "The Power of a Lie," which George Archainbaud is directing. Other members of the cast are June Elvidge and David Torrence.

Stereoscopic Picture Preview

Stereoscopic pictures are with us, and the preview of the long-heralded "The Power of Love," which makes you feel as if you are right inside the picture with the characters, was met enthusiastically at the Ambassador, Wednesday night.

The stereoscopic photoplay vastly increases the convincingness.

The members of the audience wore colored glasses, and made the viewers as much of a spectacle as the picture itself.

"The Power of Love" is a charming little picture, and serves to introduce Elliott Sparling, a new leading man, who has all the qualifications for a matinee idol when some director shall make a special study of him.

Sparling has looks and a very distinctive personality. Barbara Bedford and Noah Berry are the other featured members of the cast, and Albert Prisco is a fine heavy. John Herdman's old Padre, though small as to footage, shines as an appealing bit of acting.

So now is the stereoscopic effect, however, and so startling, that a part of the time it was hard to see the story for the picture!

Buster Keaton in Chicago

Buster Keaton, film comedian, arrived in Chicago Wednesday, on his eastern trip, according to advices. He was accompanied by his wife and by his infant son. The reporters met them and all wanted to see the youthful Buster, but mamma explained in dismay that he hadn't been fed yet.

"He's been such a good baby, hasn't cried once since he left home.

"Here now," she wept on, "don't start now, just when I'm boasting about you. But, oh, dear, you'll have to excuse us! The sun is in baby's eyes."

Buster refrained from smiling even while looking on his son, says the correspondent, so it seems as if there weren't much hope left of his ever doing any fancy grinning.

MAE MURRAY GIVEN DINNER OF WELCOME

Mae Murray was given a rousing welcome back to Los Angeles at a dinner given last night at Brandstatter's Marcel Cafe, at which members of the press and prominent Southern California and Arizona picture exhibitors were present.

Fred Niblo acted as toastmaster, and Miss Murray made a brief but stimulating talk.

Miss Murray, whose latest picture, "Broadway Rose," opens Sunday at Loew's State Theater, has returned to this city after an absence of four years to film "Coronation," a spectacle, which needed more space than any New York studio could afford.

The dinner in honor of Miss Murray was arranged by Benjamin F. Rosenberg, of Metro Pictures Corporation, through which the star's pictures are released.

Among those present were Mr. and Mrs. Edwin Schallert, Mr. and Mrs. Guy Price, Mr. and Mrs. Gilbert Brown, Mr. and Mrs. William Foster Elliott, Mr. and Mrs. Ted Cook, Mr. and Mrs. Frank Baum, Grace Kingsley, Pearl Rail, Mr. and Mrs. Herbert Krauch, Charles Goss, Doris Anderson, Francis Agnew, Florence Lawrence, Carl Jessen, William Keefe, Harvey Gausman, Ray Davidson and Howard Strickling.

BUSY ON "WITHIN LAW"

When Norma Talmadge returns to Hollywood in October she will find waiting for her the completed script and continuity for "Within the Law" which Director Frank Lloyd is busy with just now. He is turning the successful drama into what promises to be an equally successful picture, with the stellar role splendidly suited to the genius of Norma Talmadge. This, then, will be the next Joseph M. Schenck production of a Norma Talmadge picture for First National presentation. It promises to be just as worthy a successor to Miss Talmadge's "A Voice from the Minaret" as the latter will be to "The Eternal Flame" which is now being shown here.

Theaters, Amusements, Entertainments

CALIFORNIA THEATER— Main at 8th

CALIFORNIA THEATRE MAIN AT 8TH

You'll miss a great treat if you miss Rupert Hughes' Delightful story of "Everybody Works Father"

Remembrance

HEAR ELINOR'S SUPERB ORCHESTRA 3 CONCERTS DAILY

COMEDY ATTRACTION "MAKIN' MOVIES"

SEE THE WORLD SERIES ON THE PLATOGRAPH

RESERVED SEATS NOW ON SALE

MILLER'S THEATER— Return Engagement

GEORGE BEBAN

IN HIS 7-REEL SCREEN MASTERPIECE "THE SIGN OF THE ROSE"

COMING SUNDAY RODOLPH VALENTINO in "UNCHARTED SEAS"

HOLLYWOOD BOWL

HOLLYWOOD BOWL SAT. OCT. 7th

ACTORS' FUND BENEFIT

Under the Auspices of the Motion Picture Directors' Ass'n.

MIDSUMMER NIGHT'S DREAM

AND INTERPOLATED PAGEANT

WITH THIS WONDERFUL CAST

Charlie Chaplin	Colleen Moore	Ruth Roland
Jackie Coogan	Doris May	Edna Purviance
Pola Negri	Ethel Grey Terry	Lettie Pratford
William Farnum	Mae Busch	Marie Prevost
Chaffee Kay	Virginia Valli	Mabel Normand
Viola Dana	Enid Bennett	Wanda Hawley
Mary Miles Minter	Shirley Mason	Anna Q. Nilsson
Agnes Ayres	Louise Dresser	Lois Wilson
Florence Vidor	J. J. Dowling	Gertrude Astor
Gladys Walton	Wm. Desmond	Madge Bellamy
Mae Murray	Wallace Beery	Marjorie Daw
Priscilla Dean	Paisy Ruth Miller	Marguerite De la Motte
Bebe Daniels	Lionel Belmore	Bessie Love
Dorothy Phillips	Tully Marshall	Lila Lee
Clara Kimball Young	Mitchell Lewis	Carmel Myers
Helene Chadwick	Otis Harlan	Ruth Renick
Bert Lytell	Jane Novak	Pauline Starke
Larry Semon	Kathlyn Williams	Estelle Taylor
Baby Peggy	Claire Windsor	

Ballet Divertissement created and produced personally by Ernest Belcher.

SEATS AND BOXES NOW SELLING

General Admission, $1.00. Seats, $2, $3, $5, $7.50, $10 Boxes Seating Eight, $100, $150, $200.

Sale Today, at 6157 Hollywood Blvd. Barker Bros., 724 S. Bdwy. Jarvis & Prints, Pasadena.

LOEW'S STATE THEATER — Bdwy. at Seventh

Last 2 Days to See "THE PRISONER OF ZENDA"

Don Philippini's Orchestra

Continuous 10 a.m. to 11 p.m. De Luxe Shows, 1:30, 3:35, 7:30 and 9:30.

AFTERNOON SEATS, 25c.

Evening: Balcony, 50c; Lower Floor, 55c; Logea, 75c. Children, 15c. Tax Included.

Starting Sunday MAE MURRAY "Broadway Rose"

HOLLYWOOD LEGION STADIUM— Hollywood Boulevard at El Centro

For Reservations Phone Holly 190. $1, $3 and $2

FRIDAY, SEPT. 29

MAIN EVENT TEDDY O'HARA vs. JIMMY SACCO

SEMI-WIND-UP JIMMY MENDO vs. TEDDY SILVA

Ladies Welcome

Band Concert, 2 to 3:30 p.m.

THE ONE BRIGHT SPOT BOXING FRIDAY NIGHTS

PANTAGES—7th St. at Hill—VAUDEVILLE

MATINEE AT 1:00. CONTINUOUS 1:00 TO 1:00 P.M.

Willard Mack in "Raw Law"

HIS LATEST ONE-ACT DRAMA. SUPPORTED BY BEATRICE BANYARD (MRS. WILLARD MACK), GEORGE MORRILL, FORREST CREIGHTON AND CLARK MARSHALL.

Roe Reaves in "Jarvis Revue," Gallerini Sisters, Crane Sisters, Walter Weems, Jack Fulton & Peggy Burt.

VIOLA DANA in "SEEING'S BELIEVING"

MOROSCO THEATER— MATINEE TOMORROW

OLIVER MOROSCO (Morosco Holding Co., Inc.) Presents

30th WEEK of "ABIE'S IRISH ROSE"

BY POPULAR DEMAND

Nights, 10c to $1. Mats., 10c to 50c.

MAJESTIC THEATER— MATINEE TOMORROW 2:15

Main Sun., Wed. and Sat., 25c and 50c. Eves., 50c to $1.00.

EIGHTH WEEK! "THE REAR CAR"

THE SEASON'S GREATEST HIT

EGAN THEATER— Mat. SAT. $1 Phone 12140 or 60971

14TH TRIUMPHANT WEEK OF THE SURE-FIRE HIT

Oliver Morosco Presents

MAUDE FULTON in "The Humming Bird"

Eves., 50c to $1.50. Mats. Wed. and Sat., Best Seats $1.00.

CINDERELLA ROOF— TONIGHT "AN ARABIAN NIGHT" "SERPENTINE CARNIVAL" SATURDAY

TALLY'S BROADWAY THEATER—Always 25c

NOW SHOWING—THE WORLD'S GREATEST LOVE DRAMA "The Loves of Pharaoh" A cast of 110,000 presents the most spectacular romance ever conceived for the screen.

HIP—VAUDEVILLE Main Street at 4th

THOMAS MOTT OSBORNE'S "THE RIGHT WAY" WITH HELEN FERGUSON

THE THRILL OF A LIFE TIME. "VARDELL BROS."

Continuous Daily 1 to 11; Sunday, 12 to 11 P.M.

PHILHARMONIC AUDITORIUM— Season Opens Oct. 20-21. PHILHARMONIC ORCHESTRA

SEASON TICKETS NOW

DALTON'S BDWY. THEATER Bet. 4th and 5th

BIRDS OF PARADISE REVUE Offer "TOWN GOSSIP," also NORMA TALMADGE in "POPPY"

New Show every Sunday. Mats., 15c and 25c. Nights, 15c, 25c and 40c.

GHIRARDELLI PROGRAM HEARD

KHJ'S Night Concert Keenly Appreciated

Listeners-in Voice Approval of Song and Music

Jack Regan's Saxophone Solos Popular

In a generous measure KHJ's evening concert yesterday kept listeners-in on their toes. It was one of those concerts in which popular music, light opera selections and saxophone hits of the day blended harmoniously. Arranged through the courtesy of Nina Ghirardelli, well-known pianist, the program included, besides Mrs. Ghirardelli, two sopranos—dramatic and lyric—and a saxophone soloist. Furthermore, in this instance KHJ inaugurated a series of talks on subjects of broad general interest to be given by Henry Christian Warnack, the first of which was captioned "What About the Movies," and which will be found in part in another column.

Nina Ghirardelli, in addition to playing all accompaniments of the evening, interpreted Chaminade's Air de Ballet" with a keen appreciation of artistic values and a finesse which was clearly evident to every listener.

Bonnie Adair, whose soprano solos have been heard from The Times radiophone on several previous occasions, and who is the winner of numerous beauty prizes, sang two popular numbers which the public is humming daily now. These were "Why Should I Cry Over You," by Ned Miller and Chester Collin, and "Nobody Lied," by Edwin J. Weber. Miss Adair's voice has a lyric quality which lends itself well to broadcast, and her songs last night were interpreted with a flavor which won approval, judging by telephone calls following the concert.

Jack Regan, formerly with the Six Brown Brothers, who saxophone music is known the world over, came again last night and gave KHJ listeners several popular selections played in a vein such as only he knows how. Mr. Regan is a musical comedy favorite, having appeared in "Chin Chin" and "Jack o' Lantern," as well as other musical plays. He is the composer of over sixty popular musical hits.

Marjory Adams, dramatic soprano, won a firm place among the favorites of radioland for her charming rendition of "Giannina Mia," from "The Firefly," by Hauerbach, and "Elegie," by Massenet.

In the afternoon concert two artists were heard—Mrs. Gail Mills Dimmitt, lyric soprano, and Gladys Kohn, pianist. Mrs. Dimmitt sang five solos, accompanied by Mildred Letcher. These were: "The Cuckoo Clock," by Frantz-Schaefer, "Homing," by Del Riego, "The Cave," by Schneider, "Sacramento," by McDermid and "Just Before the Lights Are Lit," by Branscombe. Mrs. Dimmitt has a voice of excellent quality and with rare coloring which showed to advantage in her numbers yesterday.

Gladys Kohn, whose piano solos have been heard from KHJ on previous occasions, gave listeners three superb solos during the afternoon concert, among them being "Danse Negre," by Cyril Scott, "Rigaudon," by MacDowell, and "Humoresque," by Tschaikowsky. Her piano numbers have a swing to them that wins instant appeal and marks her as a true master of her artistry.

To Entertain in Two-Period Concert

Artists on "Times" Radio Today

Listening in KHJ

ON THE AIR TODAY

7 to 7:30 a.m., KUS, City Dye Works.
10 to 11 a.m., KNN, Bullock's.
12 m. to 12:30 p.m., KUS, City Dye Works.
1 to 1:30 p.m., KFI, Anthony.
1:30 to 1:45 p.m., KWH, Examiner, 485 meters.
1:30 to 2:15 p.m., KHJ, Times.
3 to 4 p.m., KUJ, Hamburger's.
3 to 5 p.m., KIS, Long Beach.
4 to 4:30 p.m., KUS, City Dye Works.
4:30 to 5 p.m., KFI, Anthony.
4 to 4:30 p.m., KFAW, Santa Ana.
4 to 4:15 p.m., KUY, El Monte.
4:45 to 5:15 p.m., KFAC, Glendale.
5 to 5:30 p.m., KOO, Herald.
5:30 to 6 p.m., KWH, Examiner, 485 meters.
6 to 6:15 p.m., KWH, Examiner, 485 meters.
6 to 7 p.m., KHJ, Times.
7 to 8 p.m., KOO, Herald; also KFAC, Glendale.
8 to 9 p.m., KIS, Pasadena.
8 to 9 p.m., KWH, Examiner.

When one finds that his crystal set works so nicely in receiving either voice or music from nearby stations, there is always a disappointment that it is not sensitive enough to get distant stations. Yet here is another case where a crystal outfit was good enough to pick up a far off radiophone, and this time it was done on one of the Eagle sets given away by The Times last spring. E. W. Brietkreutz, 1404 Wilson avenue, South Pasadena, reports hearing KZN on the set that he secured a few months ago by securing ten, three months' subscriptions for The Times.

Heard during the week of September 17 to 28 by H. C. Trils, 113 St. Andrews Boulevard, Riverside; KRE, Berkeley; Oakland Tribune; KWG, Stockton; 6XP, San Francisco; Sacramento Bee; KGW, Portland; Post Intelligencer, Seattle; KFAS, Reno; KZN, Salt Lake City; KFAF, DN4, Denver; KDYS, Great Falls, Mont., and WOC, Davenport, Iowa. This is the first time WOC and KDYS have been on any list received at this office.

From far-off Cebu comes an application to join The Times Radio Club. It is filled out by Francisco Bonayon, care Juan Bacco, Bureau of Customs, Cebu. In case you do not know where Cebu is, it is located on the island of Cebu, Philippine Islands, and is the second largest city in the Philippines. It takes almost a month for mail to get there from Los Angeles. Copra is the principal export. Magellan, on of the world's greatest navigators is buried there. Senor Bonayon is the latest to join The Times Radio Club, which has a membership of over 6000, but not the last. This winter, it is expected, the club will have over 10,000 members, some of them in very remote corners of the world.

Stephen Dennis, 1400 Fremont avenue, Pasadena, recently installed a new standard made detector and two-stage amplifier and does some pretty good work, he says. The receiver Mr. Dennis uses is one of the most selective on the market, yet he complains because two stations are sometimes on the air in this vicinity at the same time, and cites an instance when William Jennings Bryan, spoke in Los Angeles and an out-of-town station interfered. The Southern California Broadcast Association has it in its power to change this condition, which allows two stations to broadcast simultaneously and judging from the nature of the comment directed at this phase of Southern California broadcasting, a great many listeners would be pleased if there would be a change.

County Wants Balloon School Site Returned

A rumor that the government intends to abandon the Arcadia Balloon School has started County Counsel Hill off to Washington to discover what is back of the rumor. If well founded Mr. Hill will take steps, if possible, to have the site revert to the county. His trip was authorized by the Board of Supervisors.

The county paid $93,000 for the site. The government contributed $55,000 for the buildings. The site was turned over to the government and the school established. It is now one of the big institutions of the county.

PRIZE FOR RESEARCH WORK GIVEN STUDENT

KAIL J. SCHARF WINS SET OF LAW BOOKS FOR HIS LEGAL PROFICIENCY

Kail J. Scharf, University of Southern California law student, has won the William Mack prize for proficiency in legal research work, according to an announcement by Assistant Dean Charles E. Millikan of the law college.

A tie for second place went to Russell H. and Dwight H. Reay, brothers, who made the same mark in the contest. The contest was conducted under the supervision of Assistant Dean Millikan. The prize to be awarded consists of a valuable set of law books.

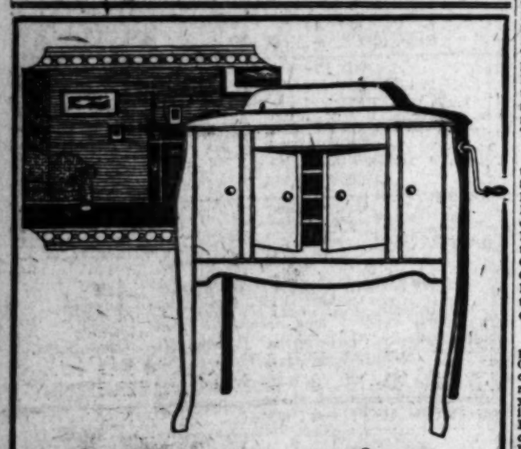

$11.50

Puts This Handsome Model 240

Victrola

In *Your* Home

$1.75 a Week Pays for It!

Made of rich mahogany, beautifully finished, this new console is sure to please you. Has all the famous VICTROLA features.

We also carry all the standard models in all the popular finishes. Credit terms on all.

Price $115

Visit Our Record Department

COLYEAR'S

"Where Bargains Reign"

507-509-511 SOUTH MAIN STREET

Near Fifth and Main Streets

Music Salons Fifth Floor

Hamburger's ESTABLISHED 1881

Music Salons Fifth Floor

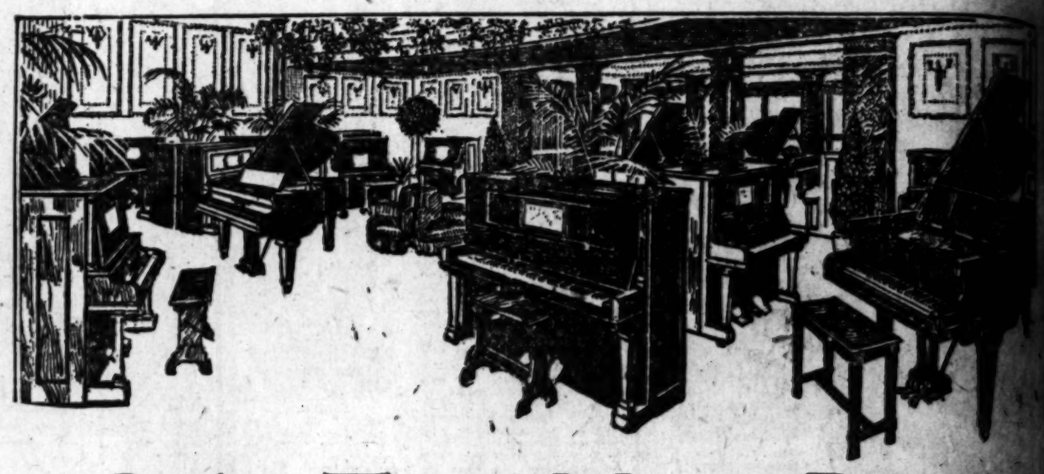

Only Two More Days

of the

September Piano Clearance Sale

New Upright Pianos Reduced 90.00

New Player Pianos Reduced 100.00

New Grand Pianos Reduced 110.00

When the store closes Saturday at 5:30 this great value-giving sale will be history. And in this sale will be written dozens of names of Los Angeles home-makers, who took advantage of the tide that left big savings. Will your name be among the economists?

Hamburger's regular stock of fine, high-grade, standard make pianos, offered for only two days at straight reductions of 90.00, 100.00 and 110.00.

Used Pianos—At Low Sale Prices

Not only new pianos but many used instruments of well-known makes are offered in the sale. Pianos that Hamburger's have taken in exchange. These pianos have been carefully gone over by experts in our own workrooms, and put in good condition. And are the used pianos to be sold at new low prices in this sale. Only two more days.

Convenient Payment Terms May Be Arranged on Any One of These Purchases.

(Hamburger's Music Salons—Fifth Floor—Today)

K-H-J The Times RADIOPHONE Operated by G. P. Kieruff & Co

TODAY'S PROGRAM

1:30 to 2:15 p.m. Shibley Boyes, pianist, will play "Toccata," by Paradiese; "Etude No. 3," by Chopin; "Puck," by Debussy. Isabel Morse, violinist, accompanied by Shibley Boyes, will play "Slavonic Fantasy," by Dvorak-Kreisler; "Rondino," by Beethoven-Kreisler; "Orientale," by Cui. News items.

6:00 to 7:00 p.m. Maxine Selzer, the 13-year-old pianista, will play "Star Blossom," by Logan; "Turkish Rondo," by Krentzlin. Mary I. Whipple, soprano, accompanied by Olive Brockett, will sing "Carry Me Back to Old Virginny," by Bland; "In the Gloaming," by Harrison; "Sweet and Low," by Barnby. H. Dau, violinist, accompanied by Frances McGuire, will play "Nocturne," by Chopin; "Serenade," by Schubert; "Mazurka," by Wienawski. Bedtime story and news items.

Lee Moran's Divorce Suit is Dismissed

On the motion of Attorneys Ford and Bodkin, representing Mrs. Esther E. Moran, the latter's divorce suit against Moran, film comedian, has been dismissed, but it is stated that another suit will be filed after the property rights have been adjusted.

Mrs. Moran charged her husband with cruelty. Among other things he insisted upon her going with him to cafes and joining gay parties, but she says she was not able to "make the pace." It was also charged that he would not allow her to spend as much money for clothes as liquor cost him. All of this, Mr. Moran denied. The dismissal of the suit does not indicate that there has been a reconciliation. A $30,000 home in Plymouth Boulevard and other property are included in the property settlement.

WHAT ABOUT THE MOVIES RADIO THEME

Henry Christian Warnack Tells His Invisible Audience His Impressions

"It is a pleasure to meet you people. You certainly look good to me. That could not happen if you did not look good to yourselves. In all the talks we ever have together my whole idea will be to sell, you harder on yourselves. I could talk to you, not ten minutes, but for hours, every night for years without ever once repeating, because I am so well sold on you and the life that is in you and in myself. It is not merely that I believe in that life—I know it, I trust it, I live it.

"Coming into this room, the manager shut the door and said, 'Now, get your mentality out of here.' Wonder if he thinks intelligence is out of place at either end of a radio machine, the same as Mark Twain said that 'humor is out of place in a dictionary or at a funeral?' Of course not. He meant, get personality out and get impersonality in. If he could say that to all the moving-picture actors, producers and audiences, and they would do it, the whole moving-picture problem would be settled for good and all.

"The movie people have their faults and have made their mistakes, and the cosmic forces that run the race have landed on them like a ton of bricks for their rectification, but I want you people to know that the picture people are suffering as much for your sins as for their own. You divorced Charlie Chaplin and Douglas Fairbanks. It was you and nobody else that made the trouble between Bill Hart and his wife. You were not without your share of guilt in the murder of William Taylor. None of these things were half so personal as they were impersonal. The poor stars are simply cosmic goats. Moving-picture fans became idol worshipers, and the 'Lord, thy God, is a jealous God.' You stopped looking for the art of acting and saw only the actor. You lost your ideal of art and substituted the idol of the artist. The only manner in which the public could be struck free from this idolatry was the breaking of the idol, and, since the idol had been constructed largely out of favorable publicity, the means of breaking it came through unfavorable publicity. If your ministers and your United States Senators and the presidents of your women's clubs had become moving-picture stars and you had gone to the theater, not to see stories that would arouse intuition, reason and will, but only to see your screen idols as men and women, they would have found themselves broken by the great cosmic idol-breaker, the same as any star now before the public.

"There are two great laws that no man has ever been able to beat, and no science, religion or philosophy has ever been able to beat. One is the law that says, no man can get out of anything any more than his investment of consciousness amounts to. You cannot be conscious without giving a thing your attention, and fixing your attention is hard work. When you people wanted an eyeful instead of a heartful, when you wanted gowns and curls and vamping and spectacle, instead of thought and feeling, consciousness died from pictures and they no longer had any value or any life.

That other great law is that man must not only work, but that he must save. Your spleen shows you that. It saves you from dying from blood pressure before you are 30 years old by turning unnecessary red corpuscles into white, thus putting back the unused material into nature. The lion that sprang at her trainer's throat at Universal City three weeks ago was simply excited by the release, through the spleen, of this transmuted blood. Moving pictures disobeyed this law. Its high-salaried people, but no capital back into pictures, but took everything out of pictures, and producers, with a few exceptions, found themselves without money to go on.

"It is interesting to see that Mr. George Beban is now in high demand for a personal act at the close of the first picture he ever made. This is because that first picture expresses George Beban's consciousness. It contains the reality that he brought to the business. It is not because the 'Sign of the Rose' is Italian in setting. Mr. Beban is a perfectly good San Francisco boy of Scotch-Irish descent; he does not know one word of Italian, but he has broad sympathies and deep feeling and brings conscious tenderness to his art.

"When we have good pictures again and we will have them in plenty, it will be because the actors have learned to forget self and to live only for you in the parts they are playing, and because directors and actors are able to take on the actual condition of the characters they portray. It will also be because the world as an audience will look for the art and not the artist and will see the people only as characters in the picture of some interesting phase of life. It will be because you people will stop substituting screen version for inner vision and will use pictures to increase your capacity for thought and feeling and to arouse within yourselves a hunger and thirst for the realities of life."

Last Day of the Month Sale—Saturday, Sept. 30

WIFE SUES, BUT DECREE IS HUBBY'S

J. D. Rethorst Wins Marital War Over Stepdaughter After 22 Years

Mary E. Rethorst and her husband, J. D. Rethorst, were both members of the same fraternal insurance lodge. He was the State president. They had been married twenty-two years. She had a daughter, Maud Burnell, by a former marriage.

Husband and wife were in Judge Toland's court yesterday, she seeking separate maintenance on the ground of desertion. He asked for divorce in a cross-complaint, and won the decree.

Nagging, scolding and jealousy were the burden of Mr. Rethorst's cross-complaint. He said he was sitting in a room talking to a woman when his wife entered, swore at him and asked by he was not associating with decent people.

On another occasion he was dipping ice cream at a lodge social when his wife asked him "why in the—" he did not come inside."

The stepdaughter was a cause of dissension, Mr. Rethorst declared. She had a penchant for bringing young men home with her and some of them stayed late. His remonstrances seemed in vain. Married life became distasteful to him under these circumstances, but he did not move for marital freedom until she sued for separate maintenance. The court awarded

(Continued on Fourth Page)